

# Duo op.6 n°1

pour violon et violoncelle

Franz-Anton HOFFMEISTER

(1754-1812)

Violon

**Allegro**  
*dolce*

6

11

17

21

25

32

36

41

47

*f*

58 *tr.*

63

69

75

80

84

90 *dolce*

96 *tr.*

102

108

113

118

123

128

134

139

145

Romance  
Poco Adagio

*tr*

35

41

46

51

56

62

68

Rondo  
Allegro

Violin score for measures 57-123. The score is written in treble clef with a key signature of one sharp (F#). The music features various dynamics and articulations:

- Measures 57-63: Melodic line with slurs and accents.
- Measures 71-79: *tr* (trill) marking, followed by a melodic line.
- Measures 88-93: Melodic line with slurs.

Franz-Anton HOFFMEISTER  
(1754-1812)

**Duo op.6 n°2**  
**pour violon et violoncelle**

# Duo op.6 n°2

pour violon et violoncelle

Franz-Anton HOFFMEISTER  
(1754-1812)

Violon

Andante

4

8

13

18

22

27

33

38

43

48

53

58

62

67

72

76

80

86

*sf*

*p*

*pp*

17

19

22

*dolce*

27

31

34

*p*

38

*f* *p* *f*

41

48

52

55

58

61

63

65

67

70

75 *dolce*

79 *tr*

83

86

89 *p* *f*

92 *p* *f*

Violon

Franz-Anton HOFFMEISTER  
(1754-1812)

**Duo op.6 n°3**  
**pour violon et violoncelle**

# Duo op.6 n°3

pour violon et violoncelle

Franz-Anton HOFFMEISTER

(1754-1812)

Violon

Allegro

7

9

11

14

18

21

25

27

29

Violin score for measures 31 to 68. The score is written in treble clef with a key signature of three sharps (F#, C#, G#). The music features various rhythmic patterns, including eighth and sixteenth notes, and rests. Dynamic markings include *f* (forte) and *p* (piano). Trills are indicated by *tr*. Octave markings *8va* are present above measures 31 and 34. A first ending bracket is shown above measure 68.

Violin score for measures 73-105. The music is in G major (one sharp) and 4/4 time. The score consists of ten staves of music. Measure numbers are indicated at the beginning of each staff: 73, 77, 80, 83, 87, 92, 95, 98, 100, 102, and 105. Dynamic markings include *sf*, *p*, and *f*. The notation includes various rhythmic values, slurs, and articulation marks.

**Rondo**  
**Allegretto**

39 

43 

48 

53 

59 

64 

69 

73 

78 

83 

Violin score for measures 90-122. The score is written in treble clef with a key signature of three sharps (F#, C#, G#). The music features various rhythmic patterns, including eighth and sixteenth notes, and rests. Dynamics include *f* (forte) and *p* (piano). The score concludes with a double bar line and repeat dots.

# Duo op.6 n°1

Violoncelle

Franz-Anton HOFFMEISTER

(1754-1812)

**Allegro**

*dolce*

7

14

19

24

29

33

39

43

46

*sf sf sf*

*sf sf*

Violoncelle musical score, measures 57-97. The score is written in bass clef with a key signature of one sharp (F#). The music features various rhythmic patterns, including eighth and sixteenth notes, and rests. Dynamic markings include *p* (piano), *f* (forte), and *dolce* (dolce). Fingerings are indicated by numbers 1 and 2. Trills are marked with a trill symbol. The score is divided into systems, with measure numbers 57, 62, 67, 70, 74, 80, 86, 91, and 97 marking the beginning of each system.

Romance  
Poco Adagio

*f* *p*

6 *f* *p* *pp*

12

16

20 *f* *f*

25 *f* *p* *f* *p* *f* *p* *f* *p*

29 *f* *dolce*

34 *tr*

38

43

**Rondo**  
**Allegro**

44 *p* *f*

54

61 *f*

69

74

80 *f*

86 *tr*

93 *p*

101 *sfp* *sfp* *sfp*

109 *p*

118 *p* *f*

## Duo op.6 n°2

Franz-Anton HOFFMEISTER

(1754-1812)

Andante

4

8

11

14

18

21

*sf p*

24

28

*p dolce*

31

34

1

38

*f*

43

46

49

*p f p f*

54

*p*

59

*f*

64

68

72

75

78

81

84

87

*tr*

*sf*

*sf*

*p*

**Allegro molto**

3

6

8

11

14

20

*dolce*

24

28

32

35

39

V. S!

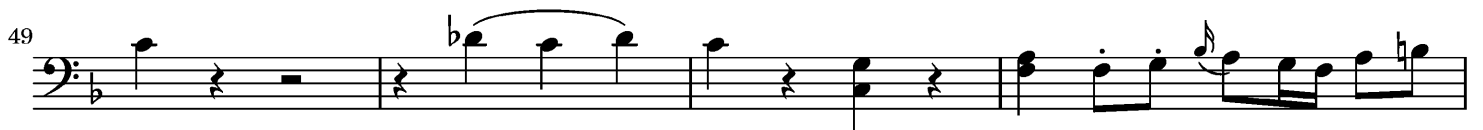
*Segue:*

63

67

70

72

74

*dolce*

79

*tr*

83

87

*cresc.*

*tr*

91

# Duo op.6 n°3

Violoncelle

Franz-Anton HOFFMEISTER

(1754-1812)

**Allegro**

*f* *p*

5 *f*

10

16 *tr.*

21 *tr.*

25

32 *tr.* *tr.*

38

44

51

Violoncelle score for measures 58-104. The score is written in bass clef with a key signature of two sharps (F# and C#). The dynamics range from *f* (forte) to *sf* (sforzando).

Measures 58-62: *f* dynamics, featuring a melodic line with slurs and accents.

Measure 63: *f* dynamics, starting with a whole rest followed by a melodic phrase.

Measures 64-67: *f* dynamics, continuing the melodic line.

Measures 68-73: *f* dynamics, featuring a melodic line with slurs and accents.

Measures 74-76: *f* dynamics, featuring a melodic line with slurs and accents.

Measures 77-80: *p* (piano) dynamics, featuring a melodic line with slurs and accents.

Measures 81-84: *f* dynamics, featuring a melodic line with slurs and accents.

Measures 85-88: *f* dynamics, featuring a melodic line with slurs and accents.

Measures 89-94: *f* dynamics, featuring a melodic line with slurs and accents.

Measures 95-98: *f* dynamics, featuring a melodic line with slurs and accents.

Measures 99-104: *f* dynamics, featuring a melodic line with slurs and accents.

105

109

113

119

125

131

138

**Rondo**  
**Allegretto**

10

20

32

*p* *f* *p* *f*

41

*p*

49

*f* *p*

57

*f* *f* *p*

65

*f* *dolce*

72

78

83

*tr*

88

*f*

94

*dolce*

100

*ff*

108

*p* *f*

117

*p* *f*