

CONCERT

für die Violine
mit Begleitung des Orchesters
componirt von
EMILE SAURET.
Op. 26.

VIOLINO PRINCIPALE.

Moderato. M. M. ♩ = 96.

Tutti
Timp. Vcl. Viol. I. Ob. Trb. I. Viol. arco Viol. Fl. Ob. Bassi Trb. Fl. Cl. Trbe.

p *pp* *pp* *pp* *espress.* *a tempo* *cresc. e poco accel.* *pizz.* *cresc.* *ff* *ff* *p* *p dim.*

Solo
sul G. ♩ = 104.

con molto espressione *f fieramente*

VIOLINO PRINCIPALE.

VIOLINO PRINCIPALE.

a tempo

VIOLINO PRINCIPALE.

Violino Principale musical score page 5. The score is written on ten staves in G major. It begins with a treble clef and a key signature of one sharp (F#). The first staff includes the instruction "sul G_" above the notes. The music consists of a complex melodic line with many sixteenth and thirty-second notes, often beamed together. There are numerous fingerings indicated by numbers 1-5 below the notes. The score includes various musical markings such as slurs, accents, and dynamic markings. The final staff includes the markings "rit." (ritardando), "ff" (fortissimo), and "Tutti".

VIOLINO PRINCIPALE.

VIOLINO PRINCIPALE.

Moderato. $\text{♩} = 104.$
Solo

- Triplet markings (3) over eighth notes.
- Long, sweeping melodic lines with slurs.
- Fast sixteenth-note passages.
- Fingering numbers (1-5) indicating specific fingerings for notes.
- A double bar line with a second ending bracket labeled 'II' at the end of the fourth staff.
- Accents (>) under certain notes.
- Dynamic markings such as 'f' (forte) and 'p' (piano).

VIOLINO PRINCIPALE.

Viol.

VIOLINO PRINCIPALE.

Tranquillo. $\text{♩} = 88.$

D

poco a poco accel.

rit.

sul D

Moderato.

VIOLINO PRINCIPALE.

Moderato. $\text{♩} = 88.$
Vel.

VIOLINO PRINCIPALE.

Larghetto. ♩ = 76.

Violino Principale score, first system. It begins with a *Vel.* (velocity) marking and a tempo of *Larghetto* at 76 beats per minute. The music features a series of eighth-note patterns with fingerings 1, 2, 3, and 4. A *sul G Solo* instruction is placed above the staff, and the dynamic is marked *mf molto espress.*

Second system of the score. It includes performance directions: *poco accel.* (poco accelerando), *cresc.* (crescendo), *dim.* (diminuendo), *rit.* (ritardando), and *a tempo*.

A Poco più animato.

Eighth system of the score, marked *rit.* (ritardando) and *a tempo Tutti*. It includes a *cresc.* (crescendo) marking.

VIOLINO PRINCIPALE.

Poco più mosso.
Solo
p molto appassionato

VIOLINO PRINCIPALE.

sul D **Solo**

rit.

a tempo
espress.

Poco più animato.

rit.

Tempo I.

VIOLINO PRINCIPALE.

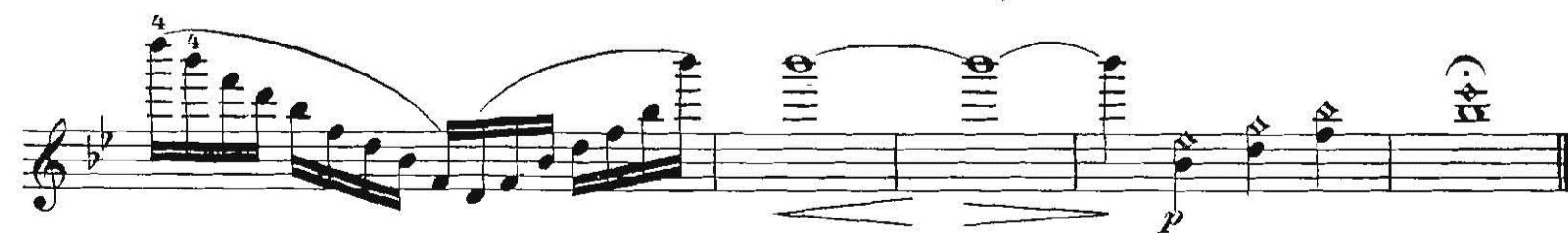
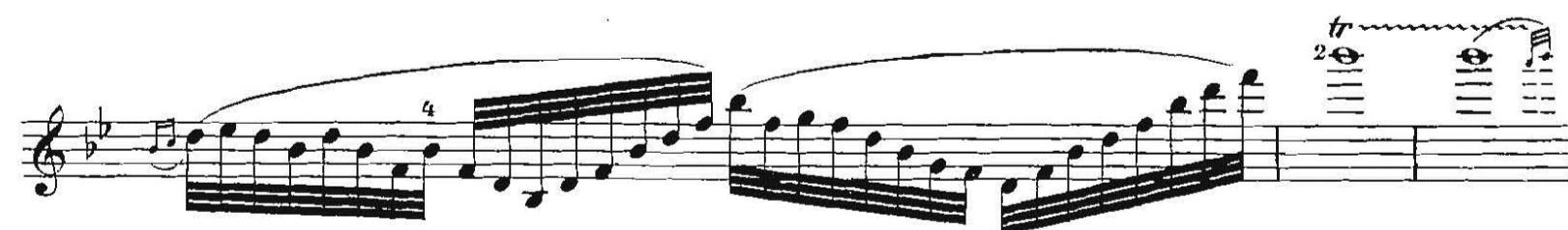
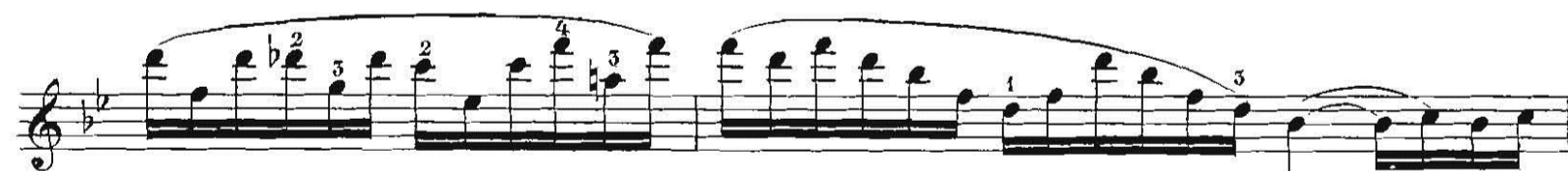
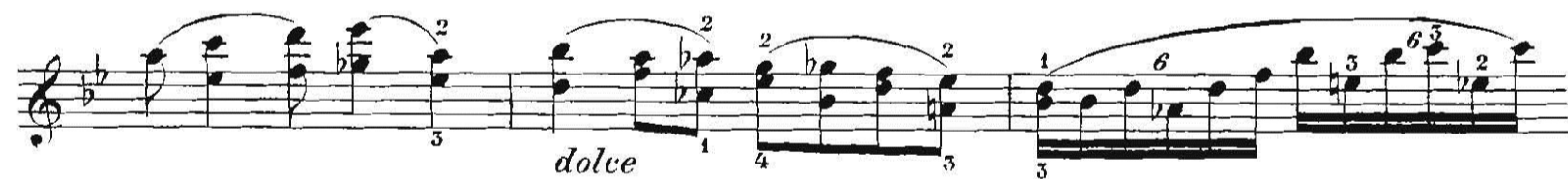

VIOLINO PRINCIPALE.

Larghetto. ♩ = 84

Tutti

Viol. b. *p espress.*

Cor. *ff* *f* *p* **Moderato.** **Solo** *cresc. ed accel.*

Allegro. ♩ = 96

f con fuoco

VIOLINO PRINCIPALE.

Viol. I.

Viol. I.

B. Tutti

VIOLINO PRINCIPALE.

Più tranquillo.
p

Im Tempo più moderato.
Solo

rit.

$\text{♩} = 76.$
4

VIOLINO PRINCIPALE.

D *ff* **Tutti**

VIOLINO PRINCIPALE.

E Allegro. $\text{♩} = 104.$
Solo
espress.

Viol. I. *fieramente* Tempo più moderato.

$\text{♩} = 76.$ **G**

VIOLINO PRINCIPALE.
