

# Variations on a Ground

Ground Bass by Samuel Thomson

Flute  $\text{♩} = 70$

*mf*

7

12

16

19

22

25

30

33

36

39

41

42

*ff*

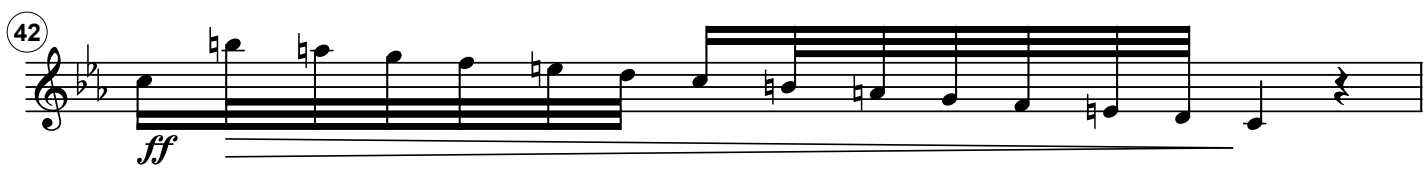

43

46

50

52

54

*rall.....* *A Tempo*

56

58

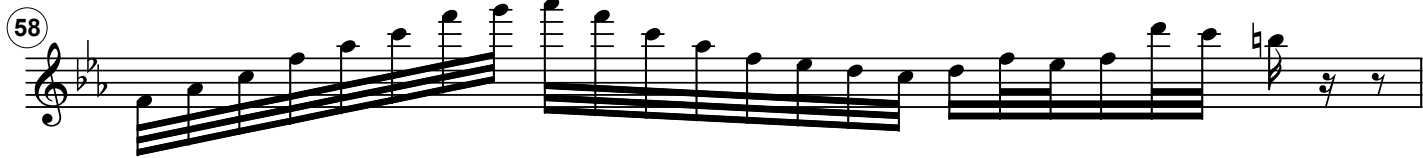

59

60

*rall.....*

# Loure

♩ = 50

*molto espressione*

④

⑥

⑨ *tr* | 1. | 2.

⑬

⑮

⑰

⑲

⑳

㉓

㉕ | 1. *rit.....* | 2. *rall.....*

# Minuet and Musette

$\text{♩} = 120$

10

17

24

31

38

46

54 *rit.....*

62

68

74

80

87

93

100

107  $\text{♩} = 110$

115

123

130

138

142

146 1. 2.

152

158 *rit.....*

163

166

172

179

183

rall.....

187

192

199

205

211

216

221

226

231

238

245

# Courante

$\text{♩} = 114$

60

64

69

73

77

81

84

90

95

99

103

108

113

117

121

125

129 *rall.....*

# Sarabande

♩ = 70

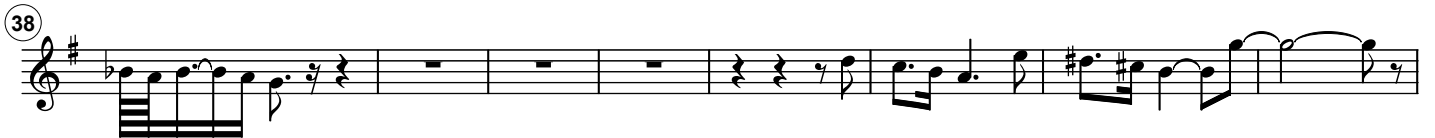
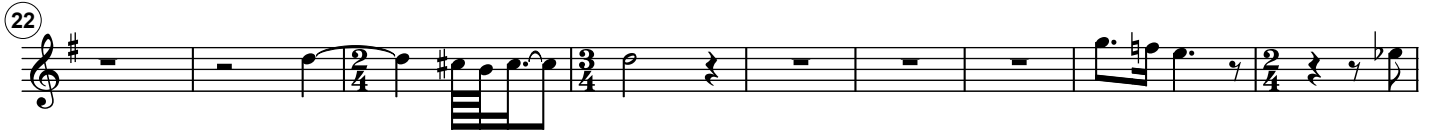
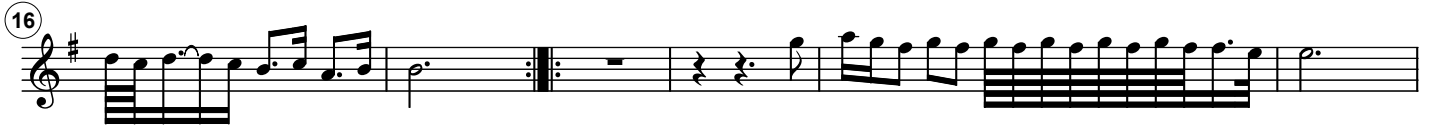

*rit...*

*rit...*

# Gigue

♩ = 110

