# VOIX DU CŒUR

Neuf morceaux pour **VIOLON** avec accompt de **PIANO**

**HENRI VIEUXTEMPS**

Op: 53

Nº 7 DES ŒUVRES POSTHUMES

## Nº. 1. TENDRESSE

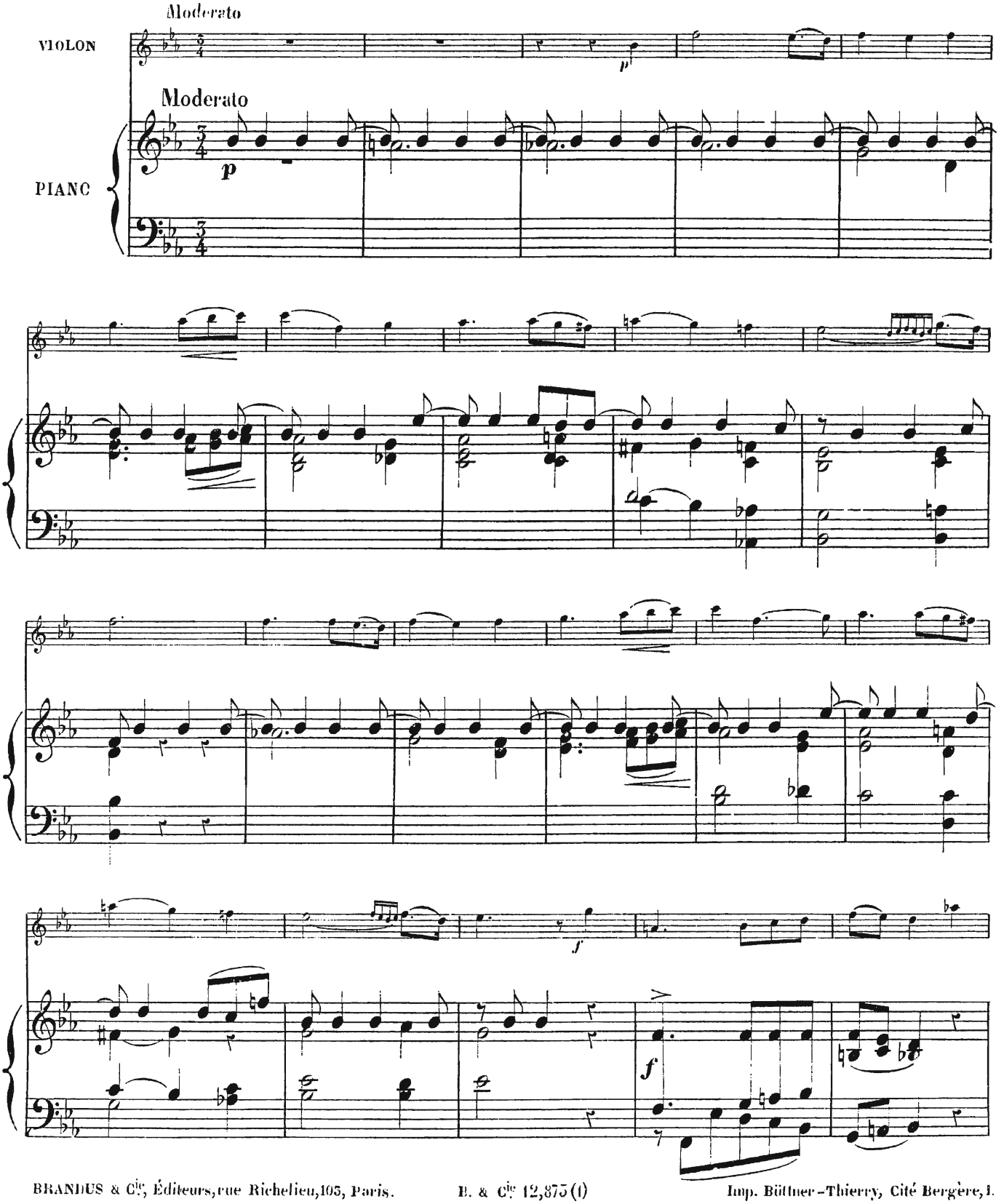


BRANDUS & Cie, Éditeurs, rue Richelieu, 103, Paris. B. & Cie 12,875 (1) Imp. Büttner-Thierry, Cité Bergère, 1.

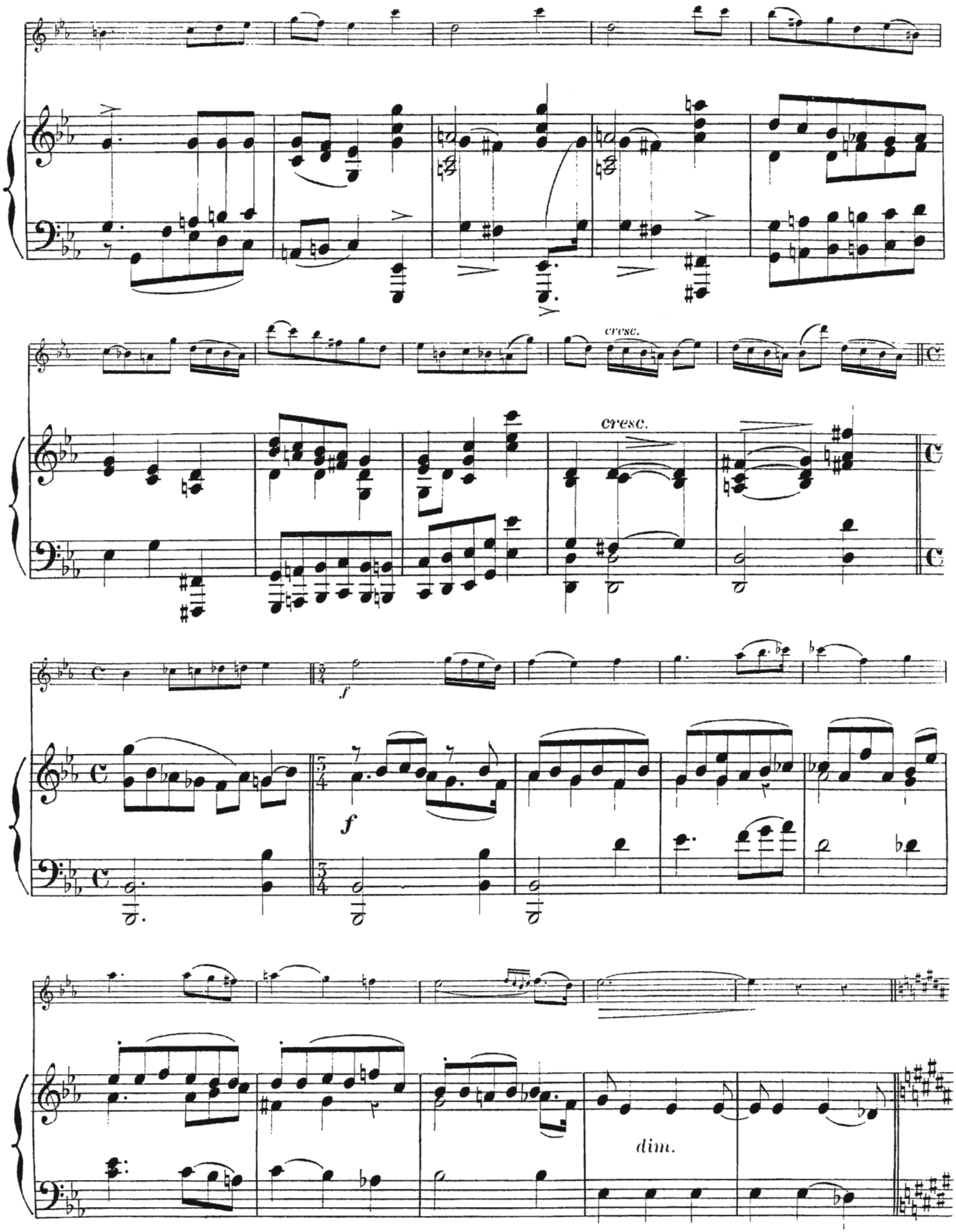
cresc.
cresc.
f
f
dim.

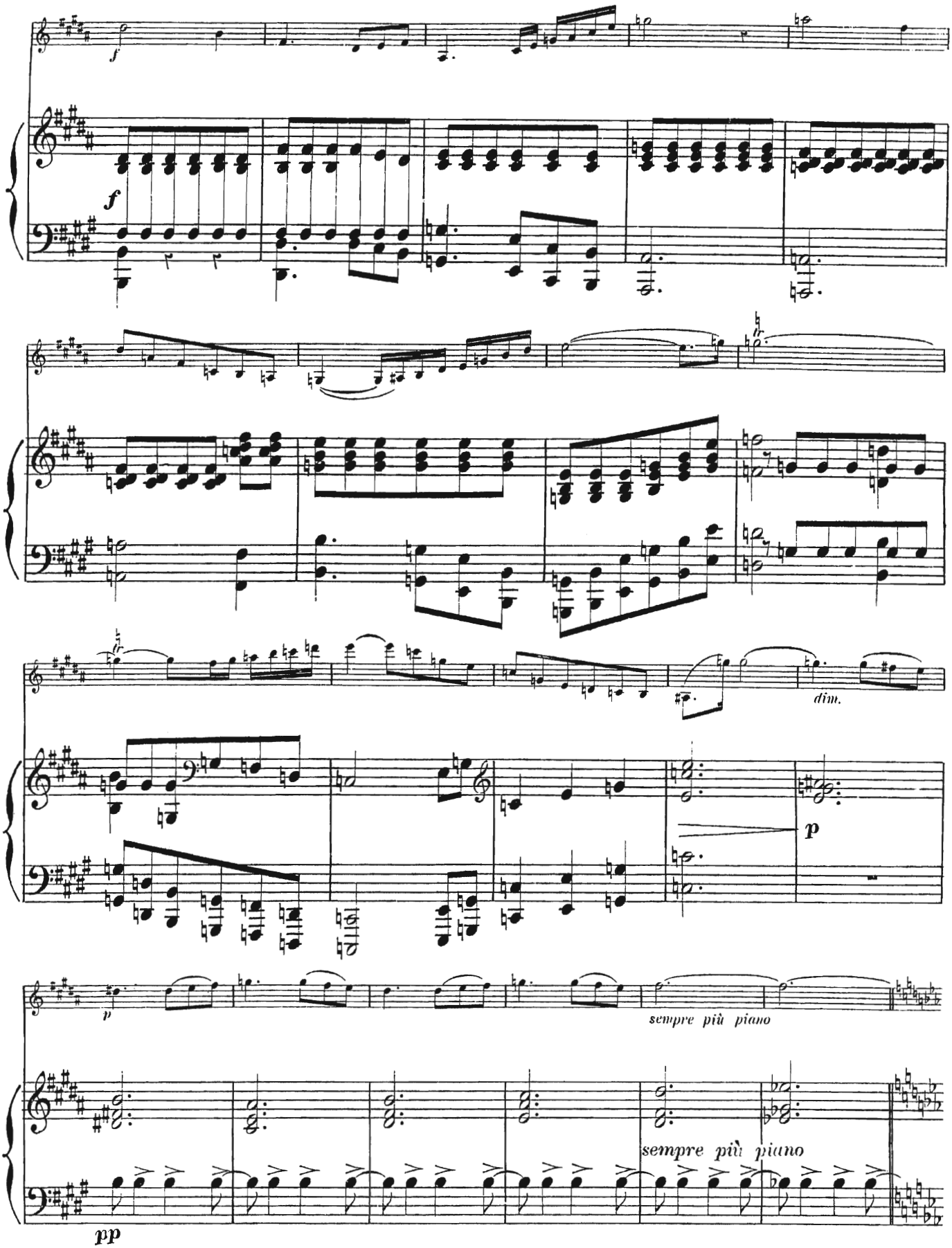
f
f
dim.
p
p
sempre più piano
sempre più piano
pp

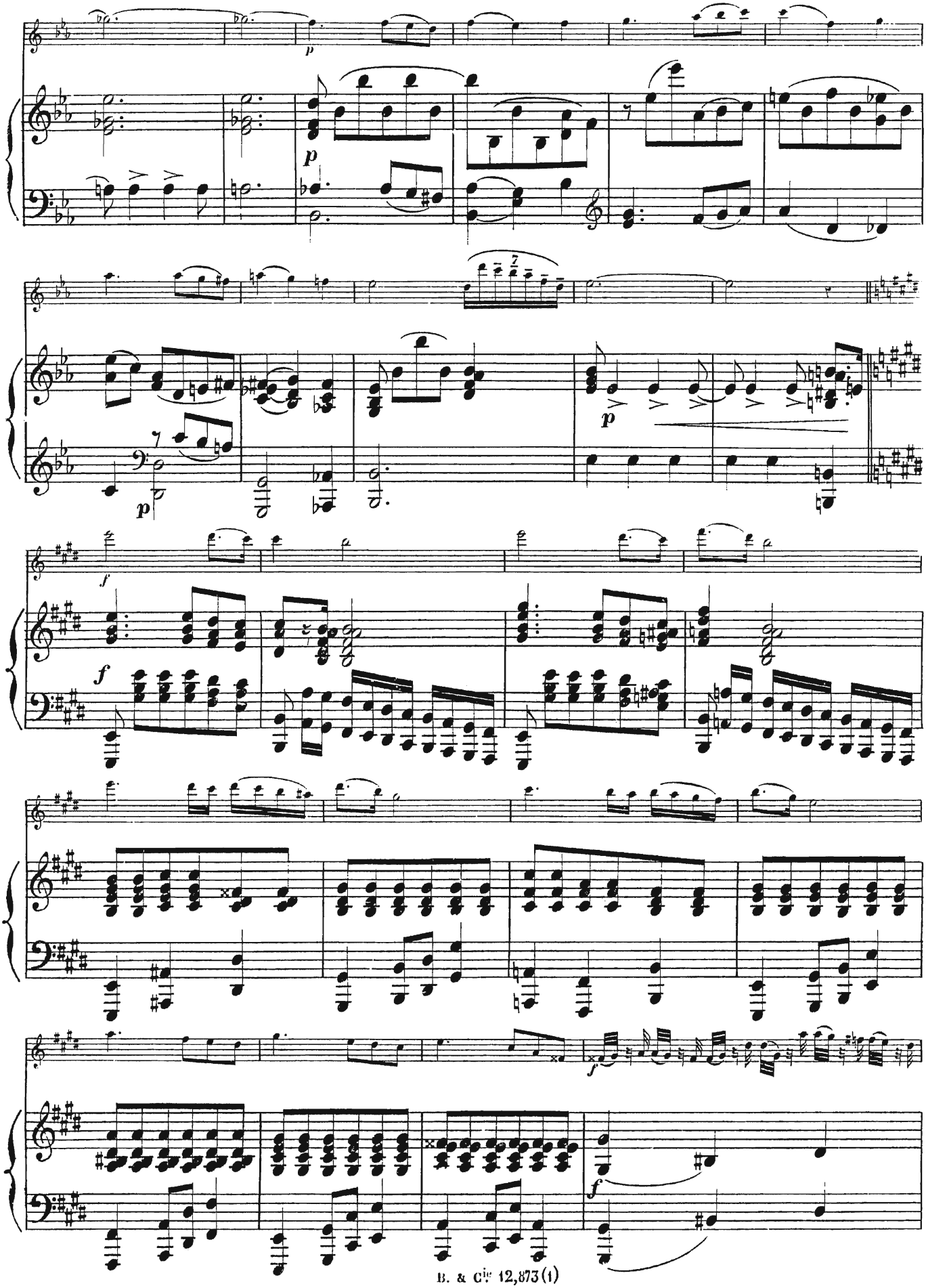
p
p
p
f
f
f
f

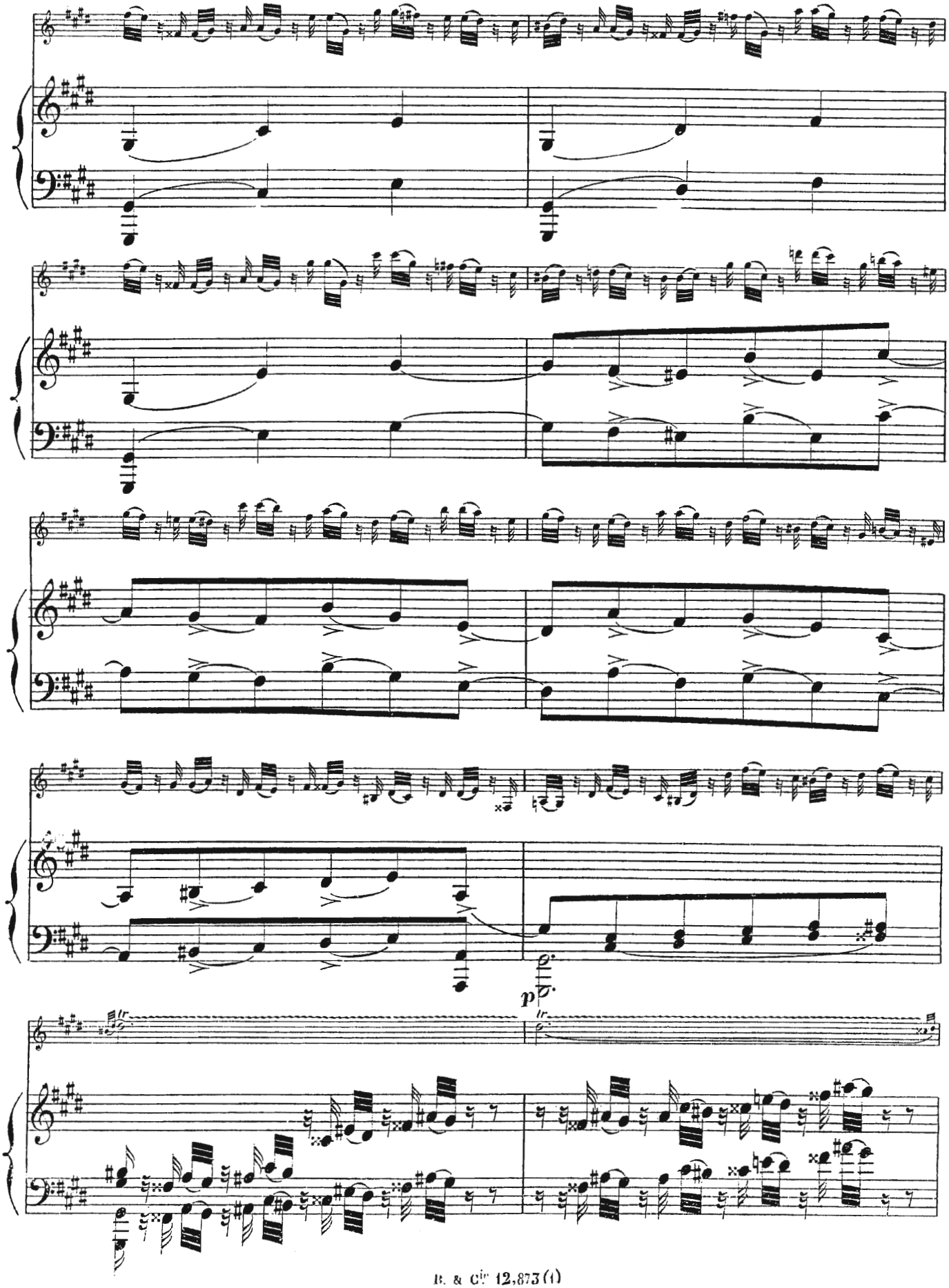
p

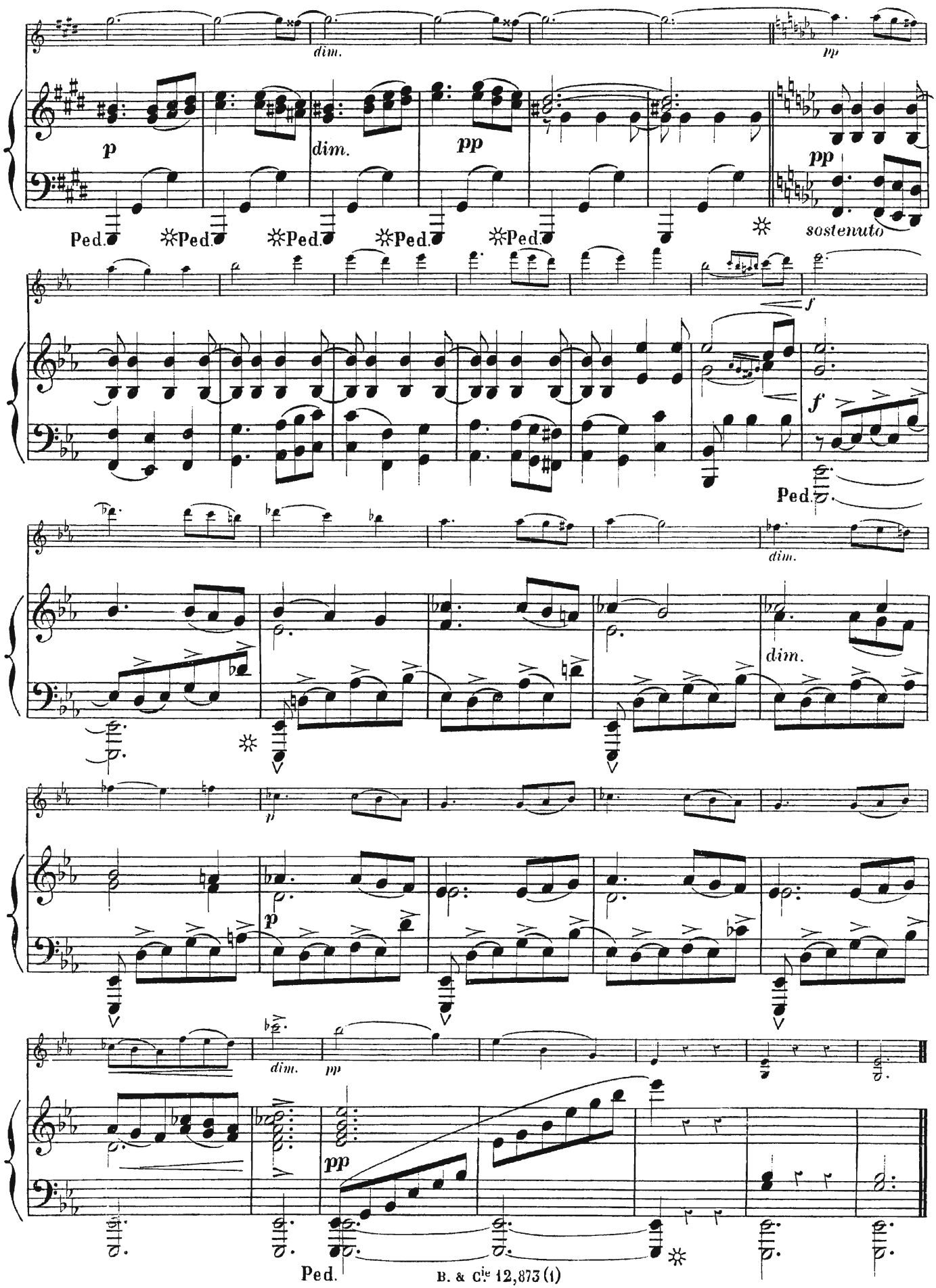
dim.
pp
p
dim.
pp
pp
Ped.
Ped.
Ped.
Ped.
Ped.
sostenuto
f
f
Ped.
dim.
dim.
p
p
dim.
pp
pp
Ped.

# VOIX DU CŒUR

Neuf morceaux pour **VIOLON** avec accompt de **PIANO**

**HENRI VIEUXTEMPS**

Op: 53.

Nº 7 DES ŒUVRES POSTHUMES

## Nº. 2. DÉCISION

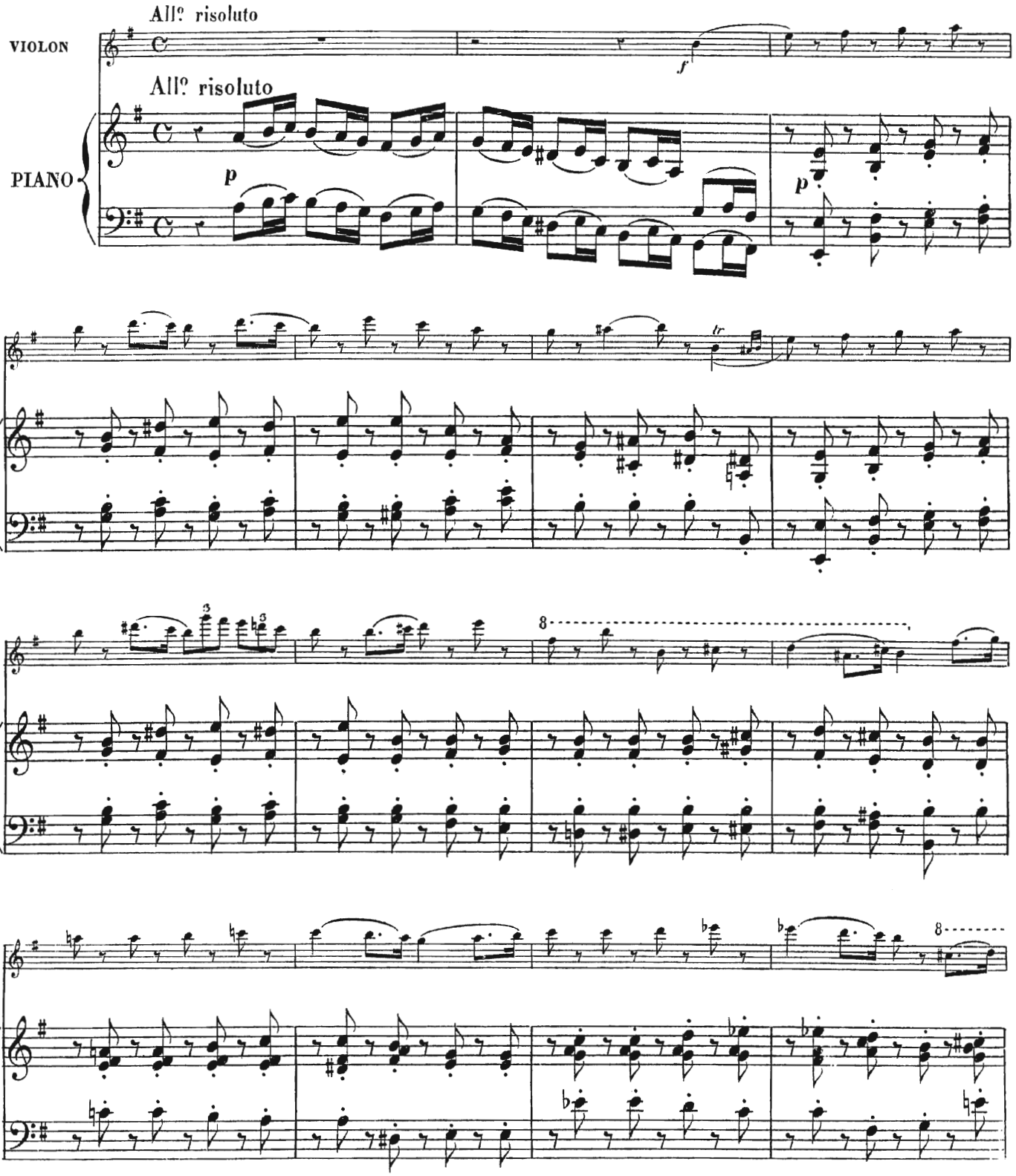


BRANDUS & Cie, Éditeurs, rue Richelieu, 103, Paris. B. & Cie 12,873 (2)

Paris, Imp. Büttner-Thierry, Cité Bergère, 1

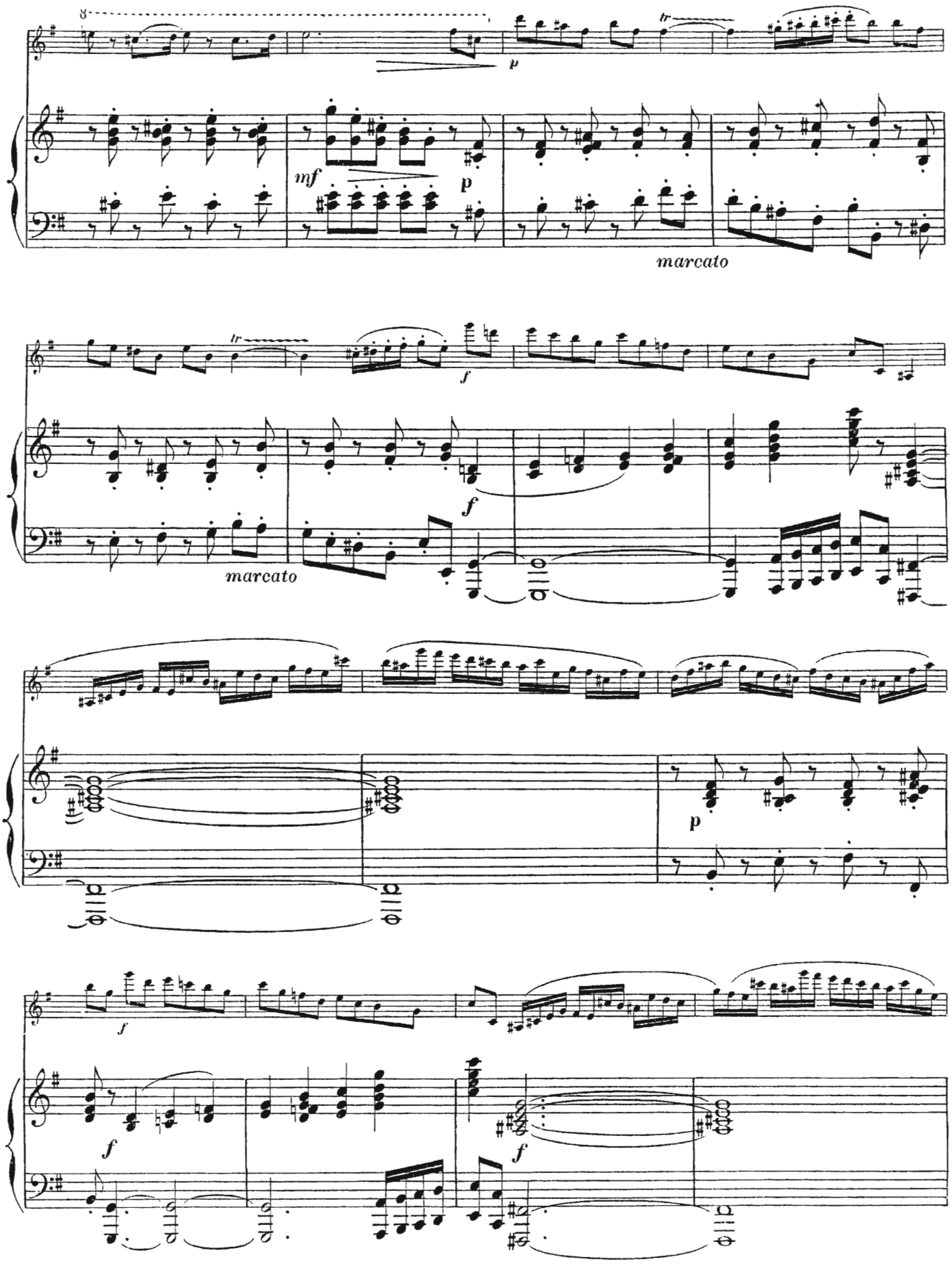
8
tr
p
mf
p
marcato
tr
f
f
marcato
p
f
f
f

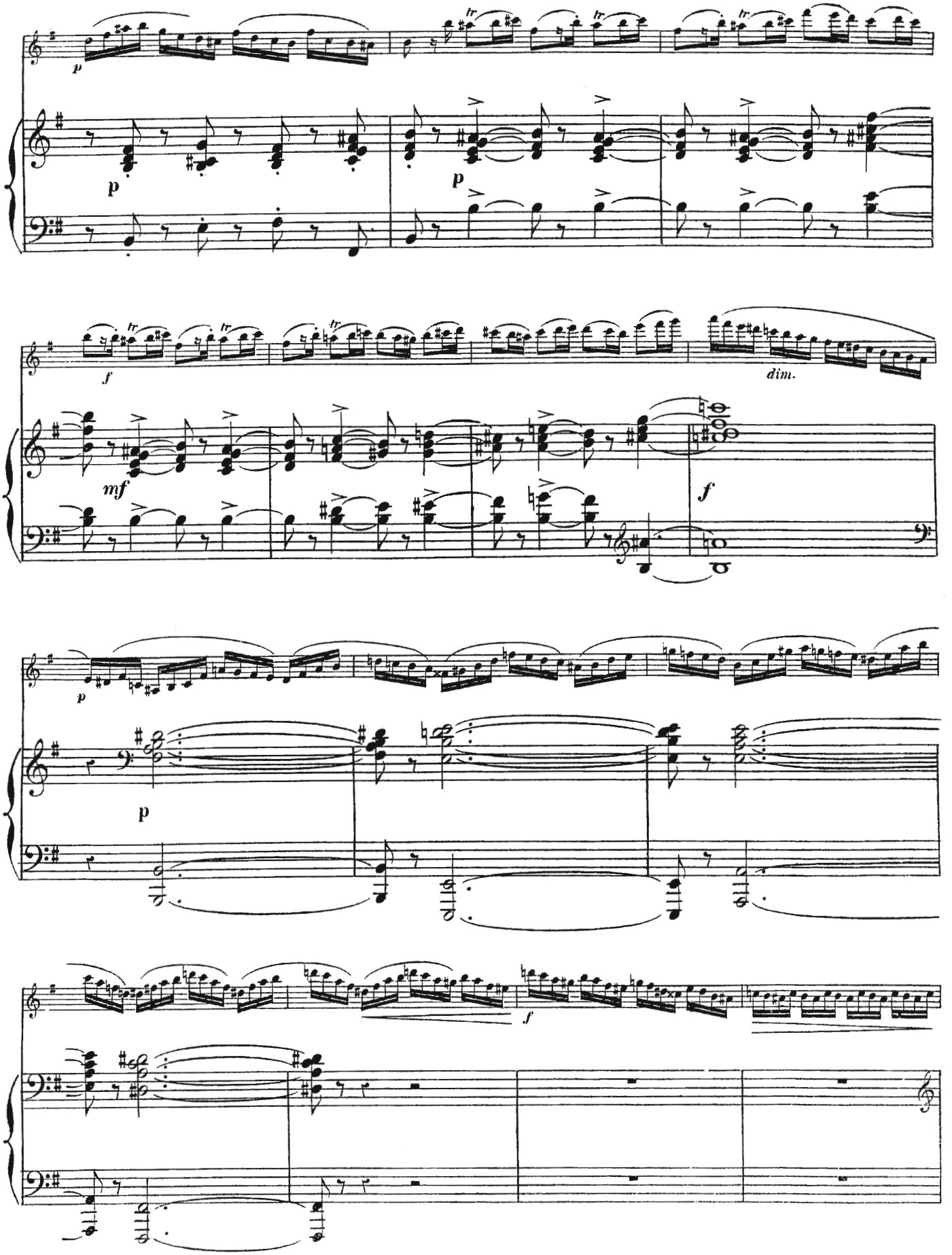
p
tr
p
f
dim.
mf
f
p
f

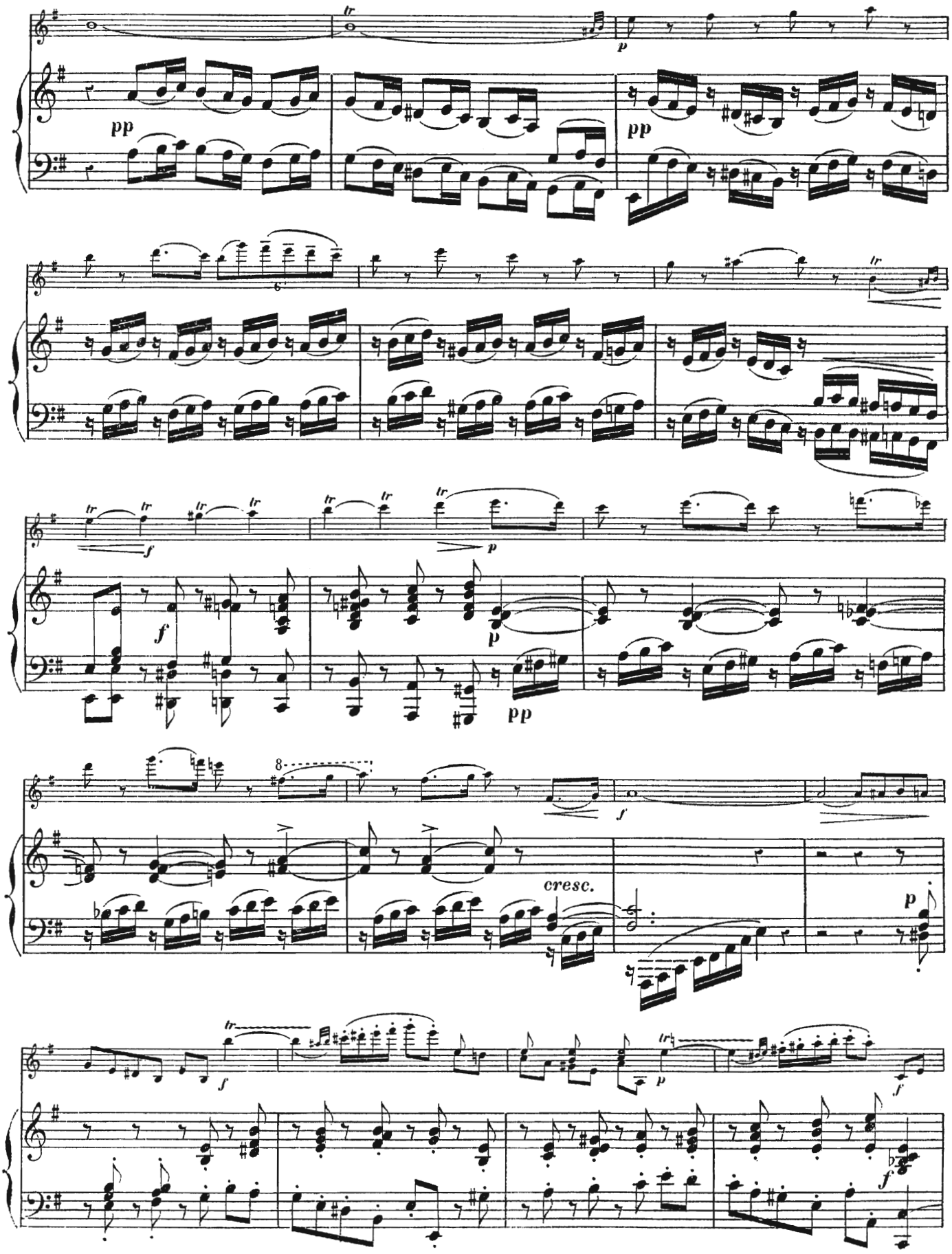
pp
pp
f
p
pp
cresc.
p
f
p
f

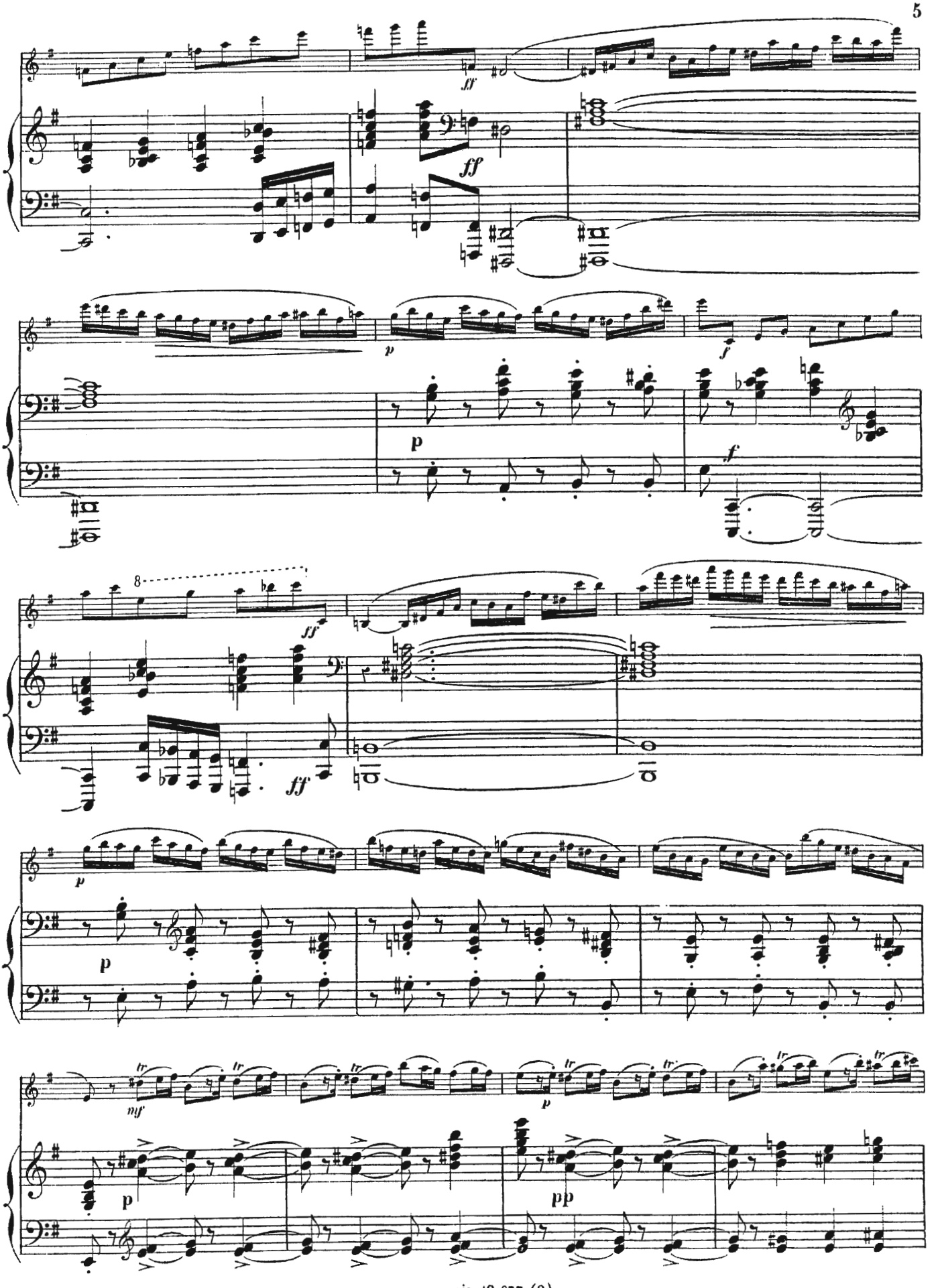
ff
ff
p
f
p
f
8
ff
ff
p
p
mf
tr
p
tr
pp

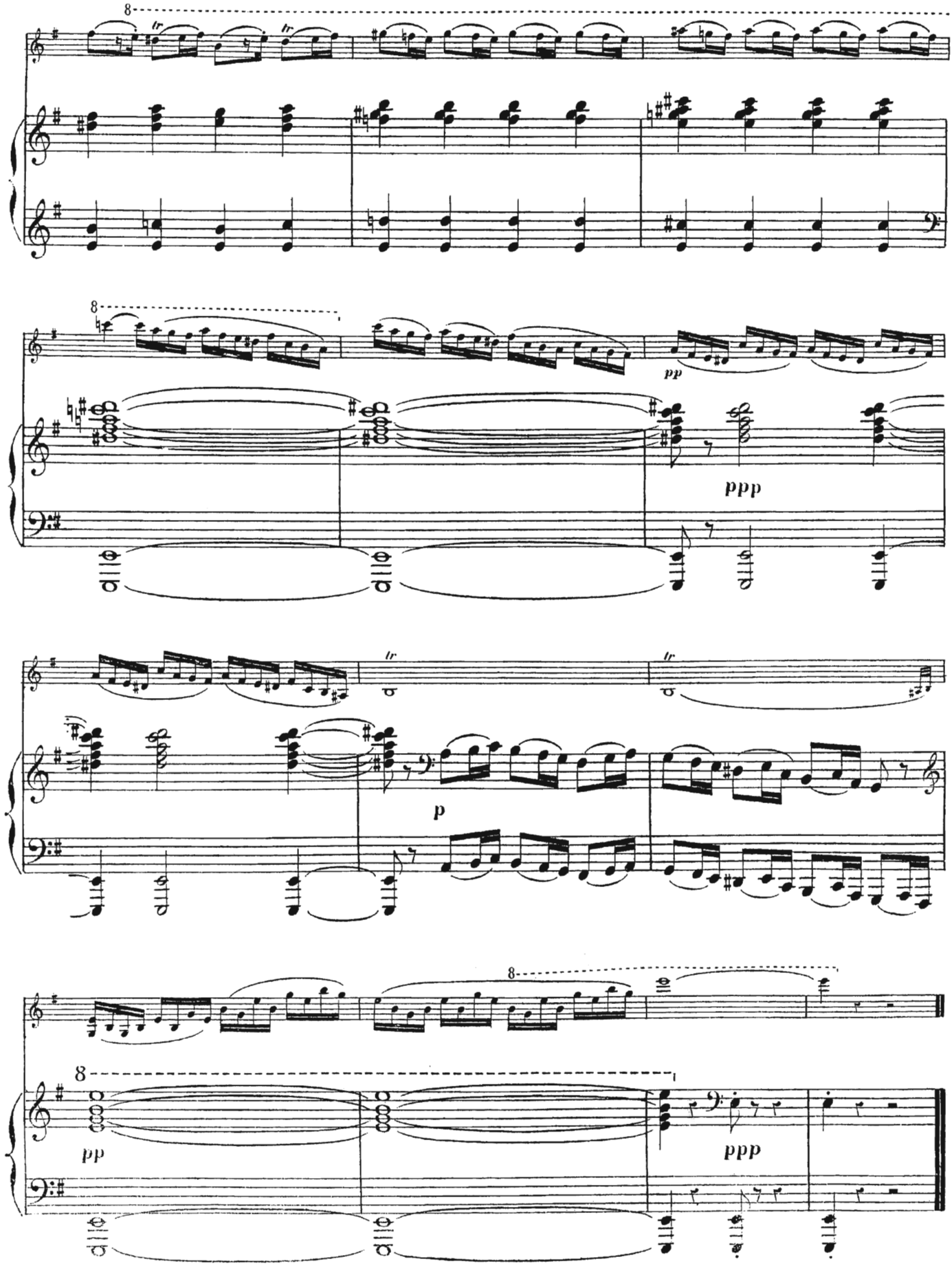
8
tr
tr
8
pp
ppp
tr
tr
p
8
8
pp
ppp

# VOIX DU CŒUR

Neuf morceaux pour **VIOLON** avec accomp! de **PIANO**

## HENRI VIEUXTEMPS

Op: 53

N° 7 DES ŒUVRES POSTHUMES

### N° 3. MELANCOLIE

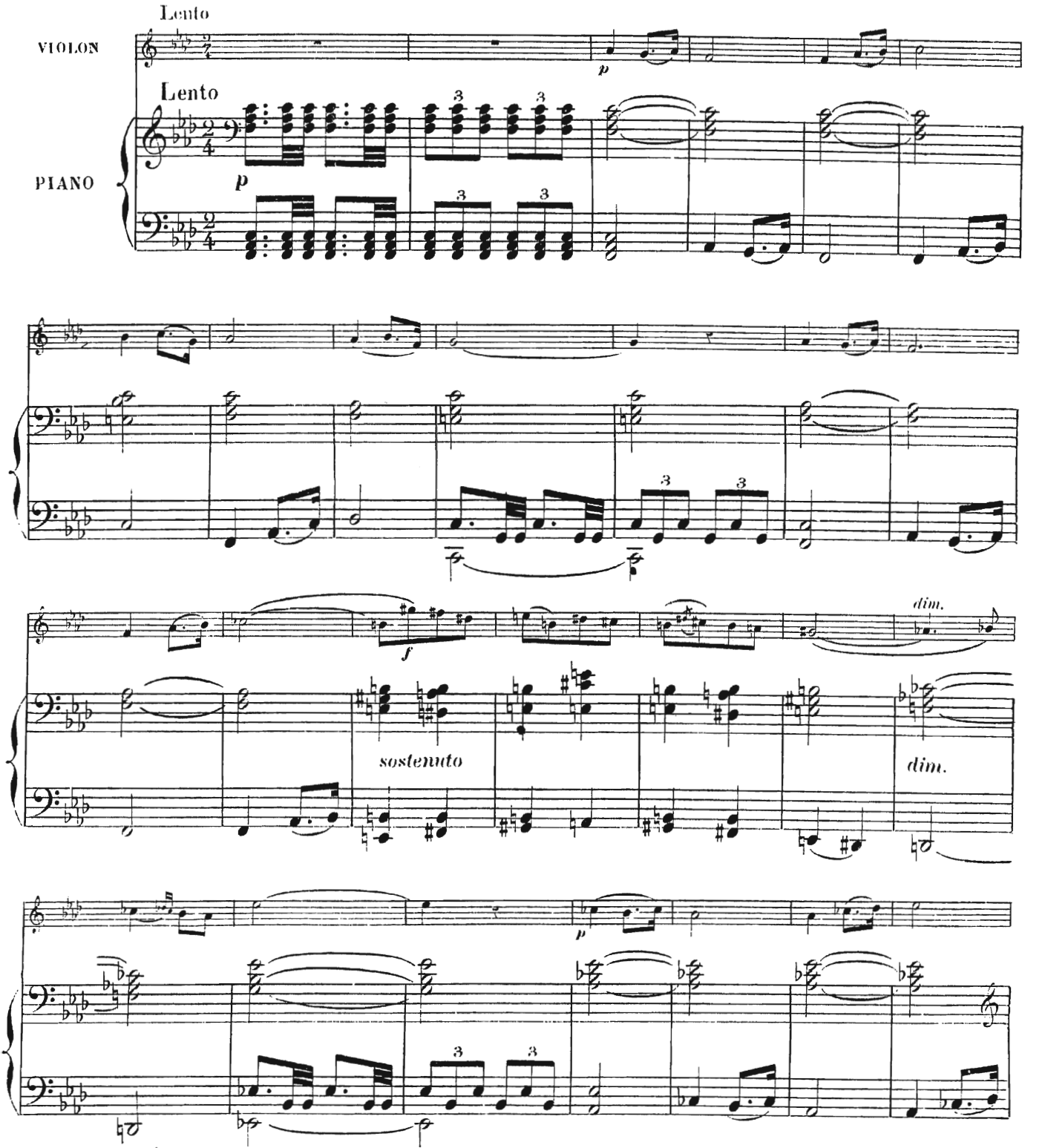


BRANDUS & Cie, Éditeurs, rue Richelieu, 103, Paris. B. & Cie 12.875 (3)

Imp. Pillet-et-Thierry, cité Bergère, 1.

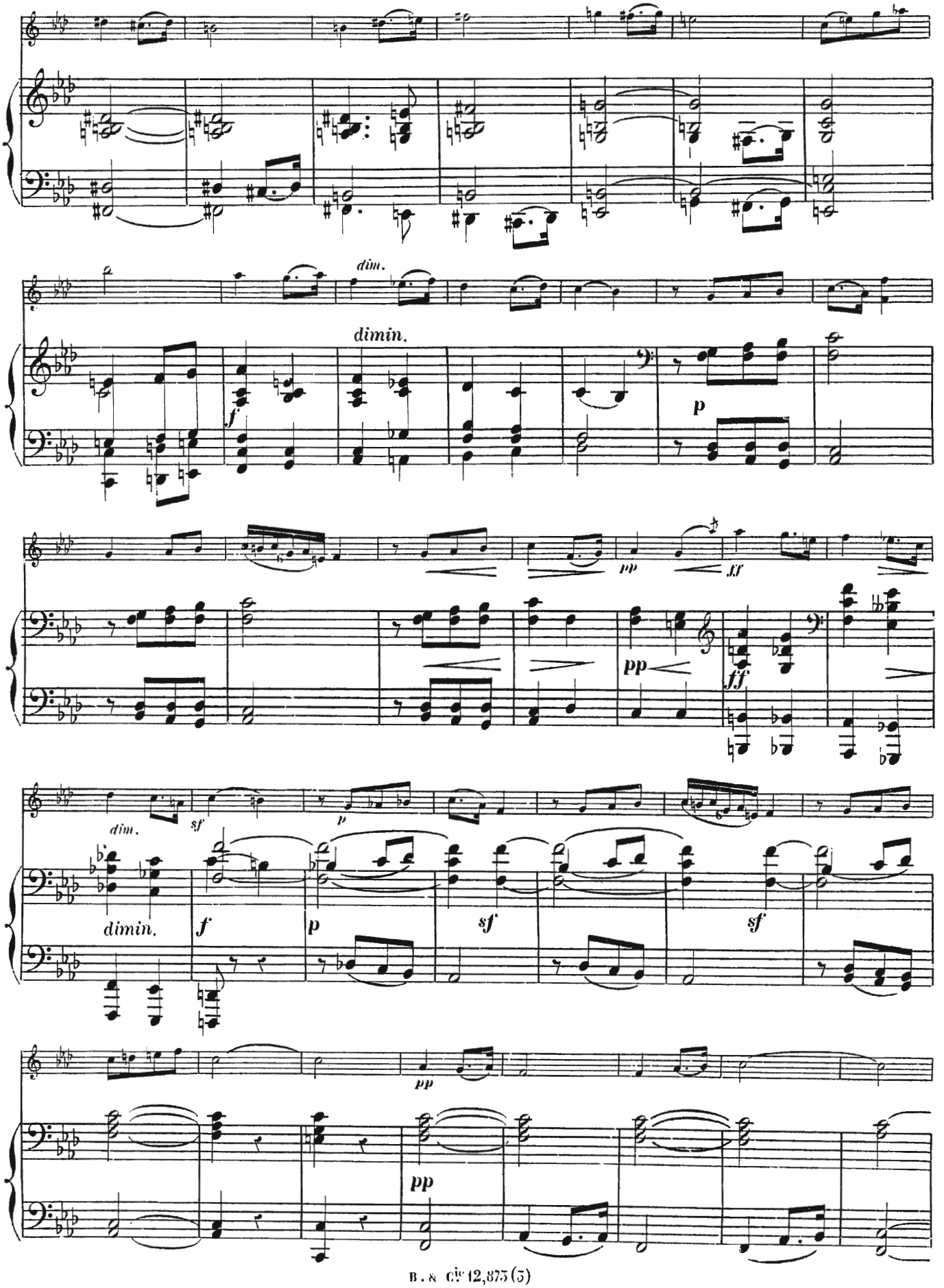
dim.
dimin.
f
p
pp
ff
dim.
sf
p
dimin.
f
p
sf
sf
pp
pp

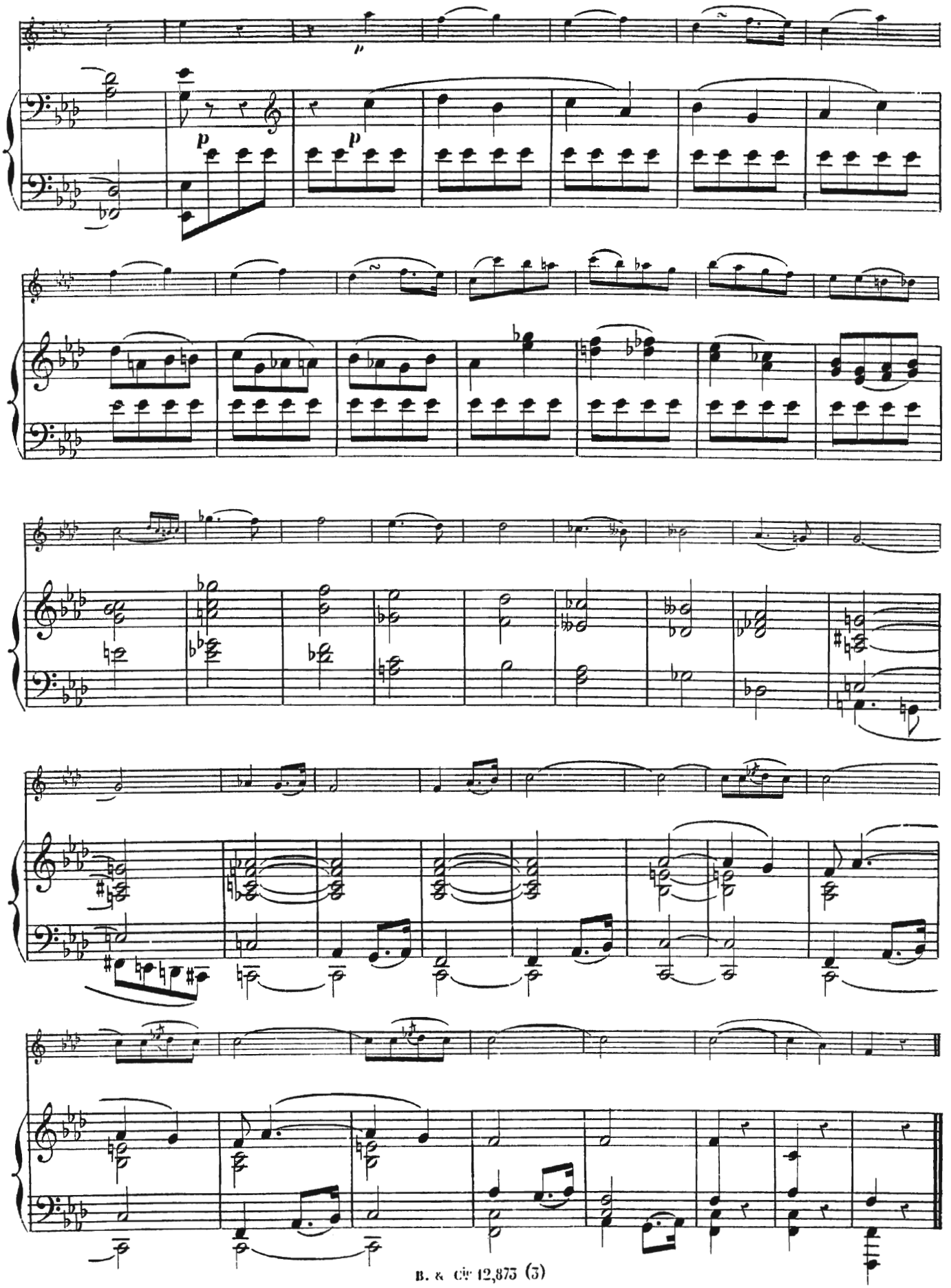

# VOIX DU CŒUR

Neuf morceaux pour **VIOLON** avec accomp! de **PIANO**

## HENRI VIEUXTEMPS

Op: 53

N° 7 DES ŒUVRES POSTHUMES

## N° 4. BARCAROLLE

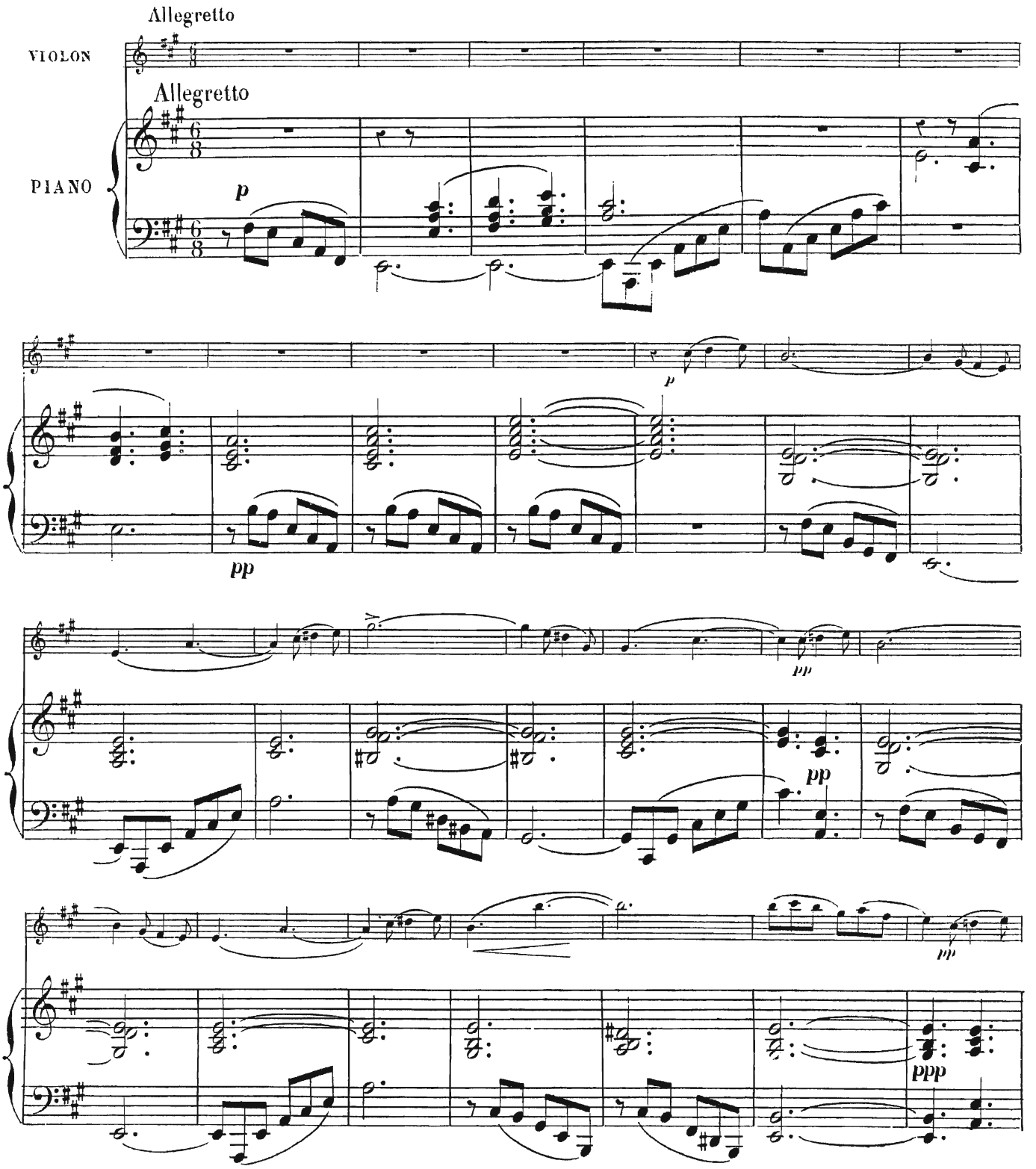


BRANDUS & Cie, Éditeurs, rue Richelieu, 103, Paris. B. & Cie 12,873(4) Imp. Büttner-Thierry, cité Bergère 1.

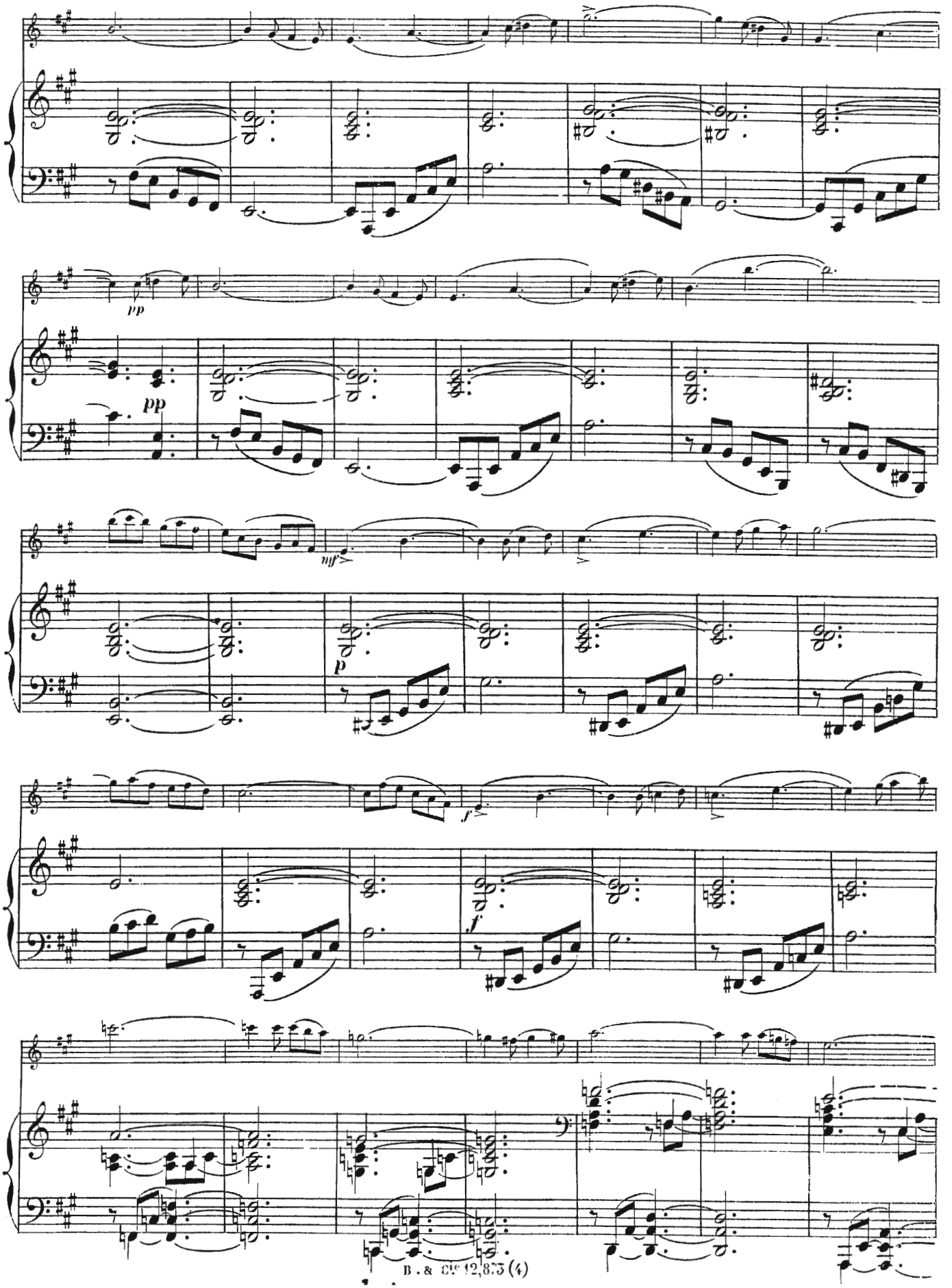
pp
pp
mf
p
f

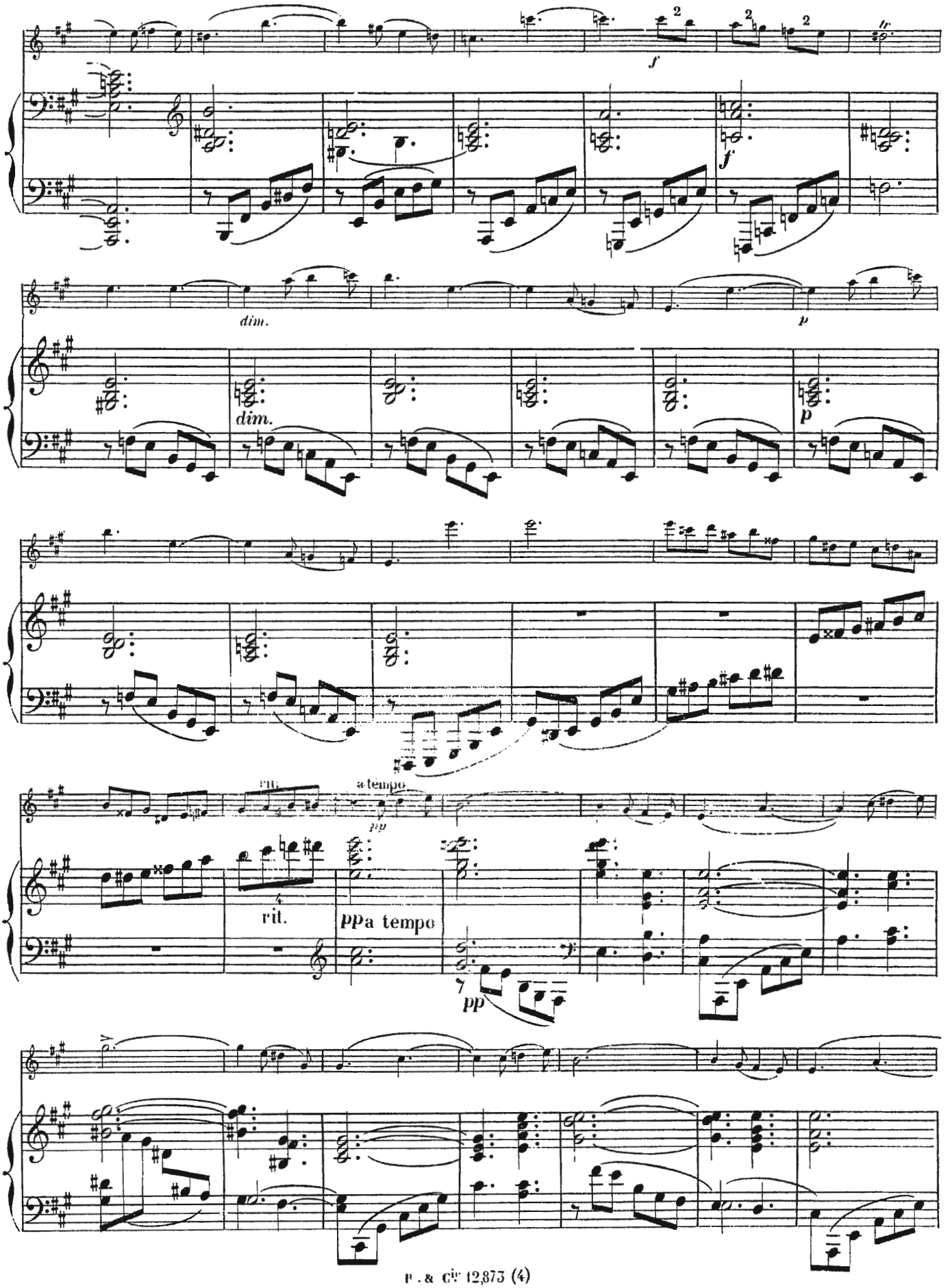
f
dim.
dim.
p
p
rit.
a tempo
pp
rit.
pp
a tempo
pp

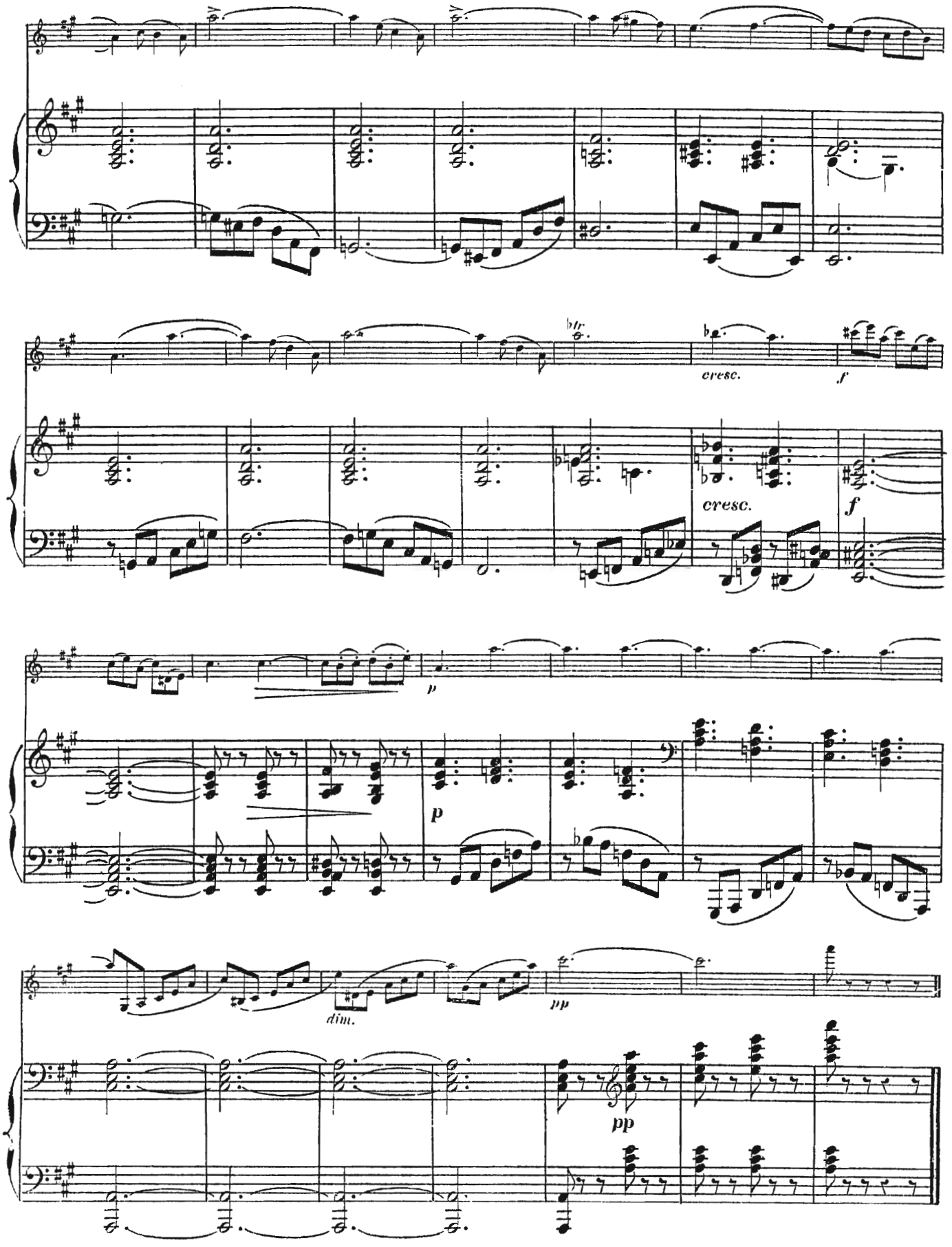
cresc.
f
cresc.
f
p
p
dim.
pp
pp

# VOIX DU CŒUR

Neuf morceaux pour **VIOLON** avec accompt de **PIANO**

## HENRI VIEUXTEMPS

Op: 53.

Nº 7 DES ŒUVRES POSTHUMES

### Nº 5. RÊVE

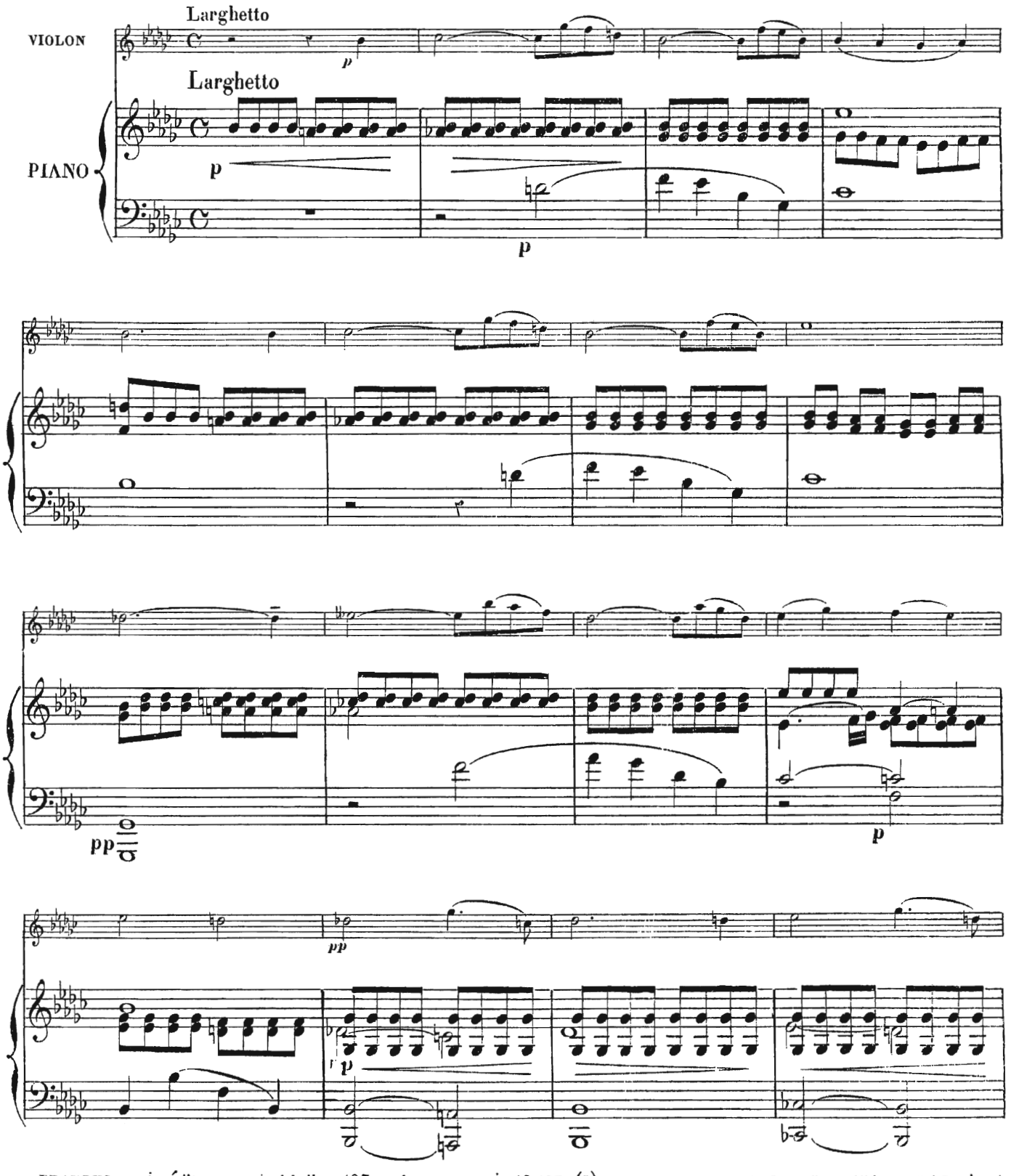


BRANDUS & Cie, Éditeurs, rue Richelieu, 103, Paris. B. & Cie 12,873 (5)

Paris, Imp. Büttner-Thierry, Cité Bergère, 1.

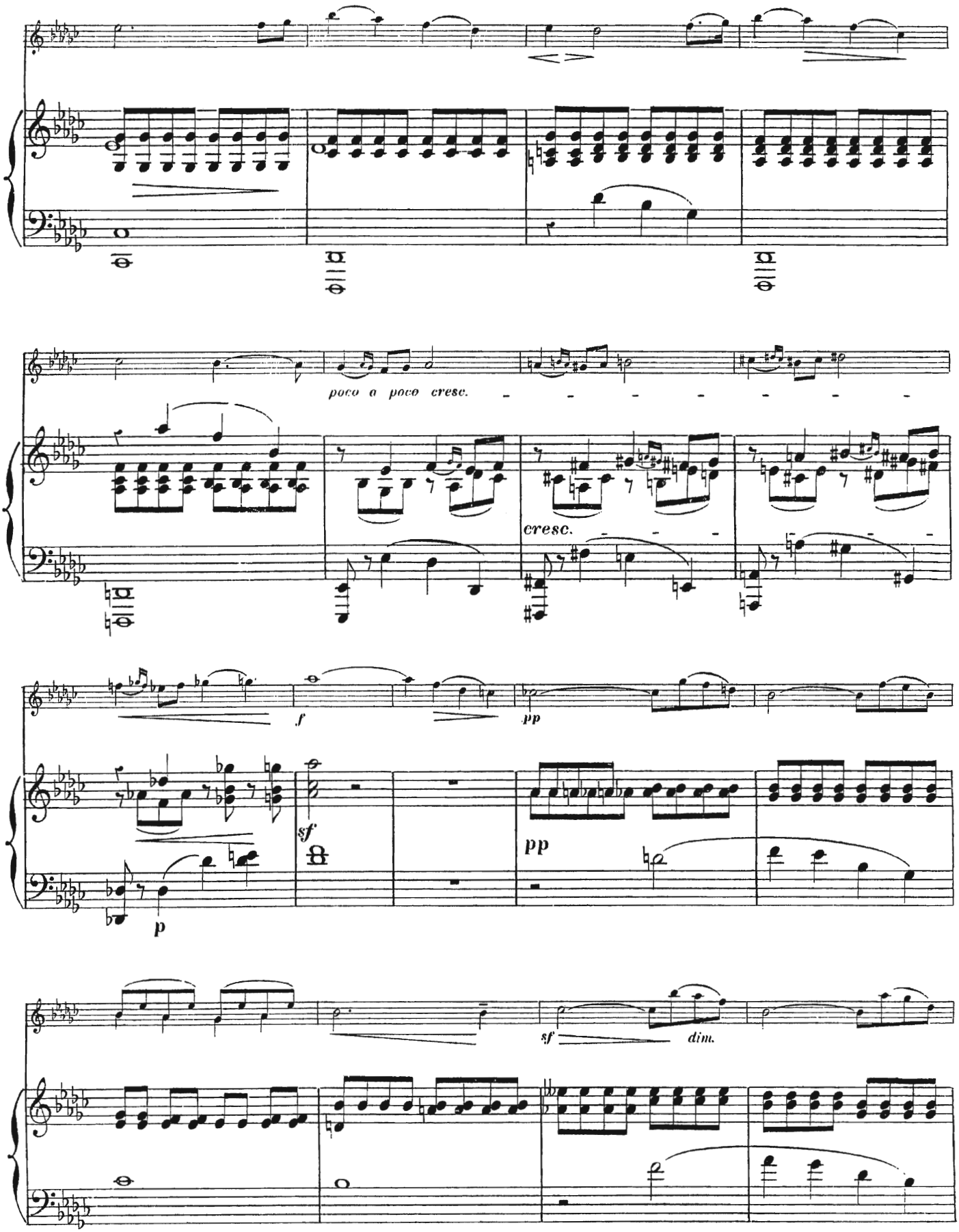
poco a poco cresc.
cresc.
f
pp
sf
p
pp
sf
dim.

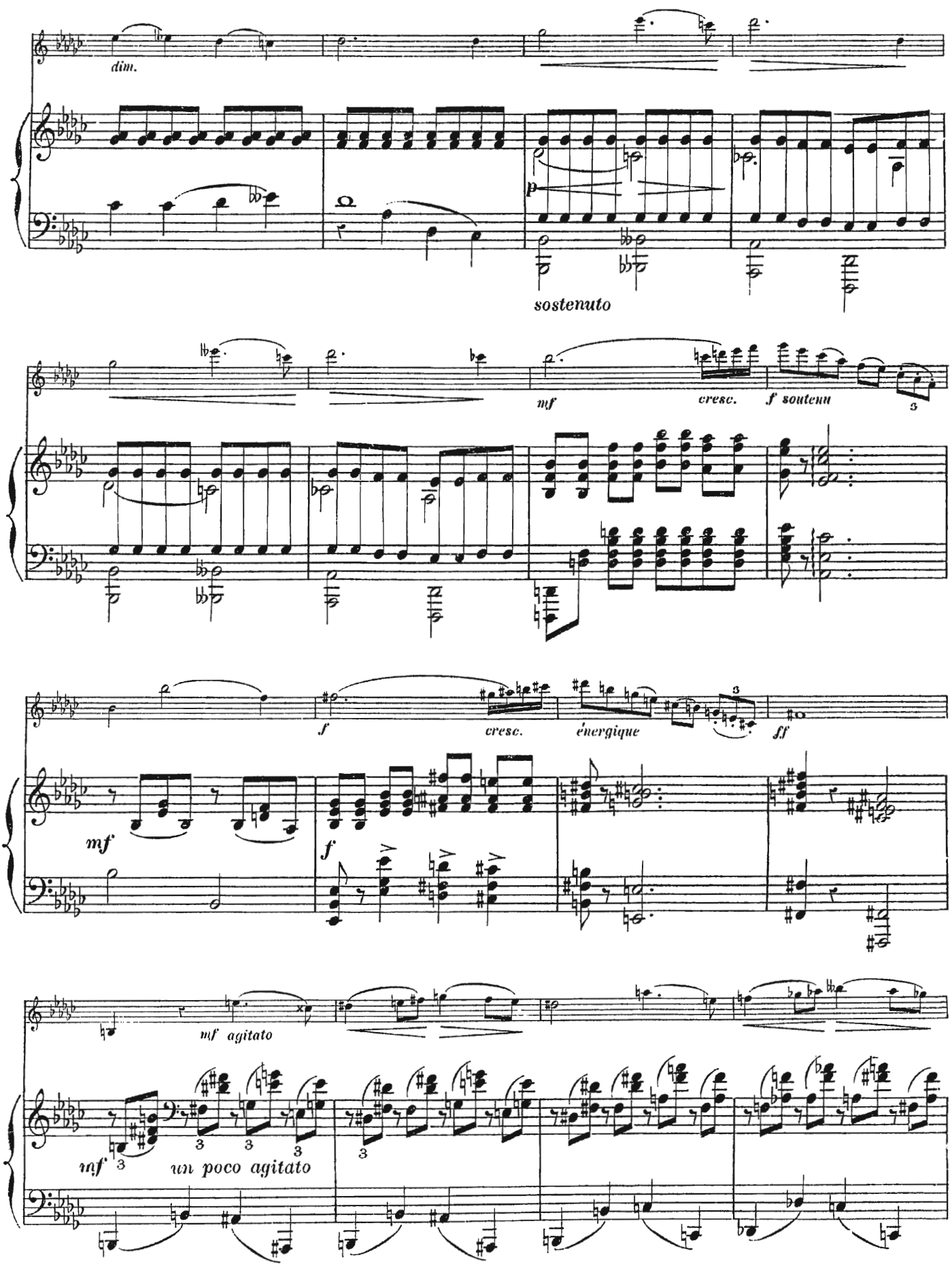
dim.
sostenuto
mf
cresc.
f soutenu
f
cresc.
énergique
ff
mf
f
mf agitato
mf
un poco agitato

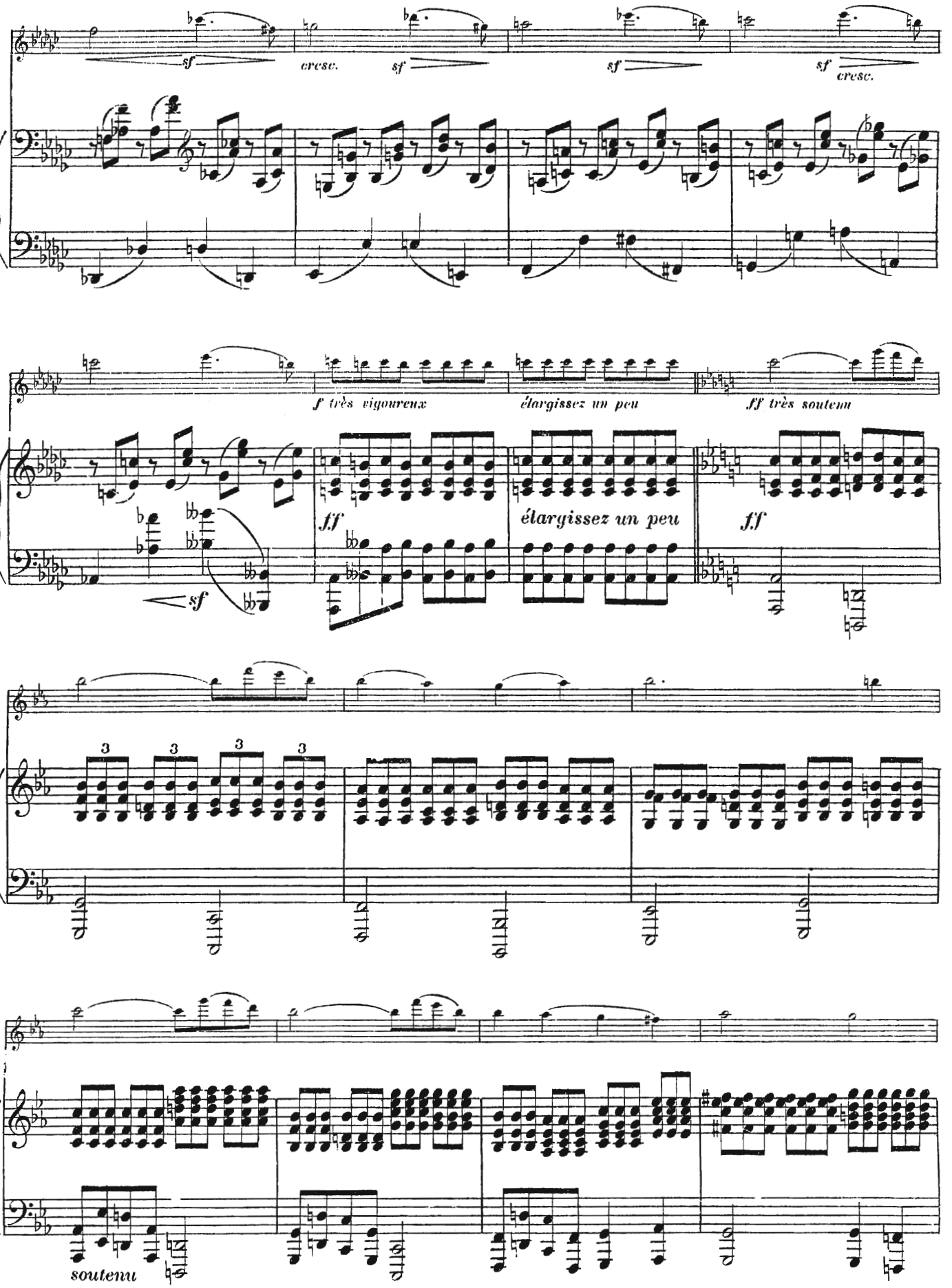
sf
cresc.
sf
sf
sf
cresc.
f très vigoureux
élargissez un peu
ff très soutenu
ff
sf
élargissez un peu
ff
soutenu

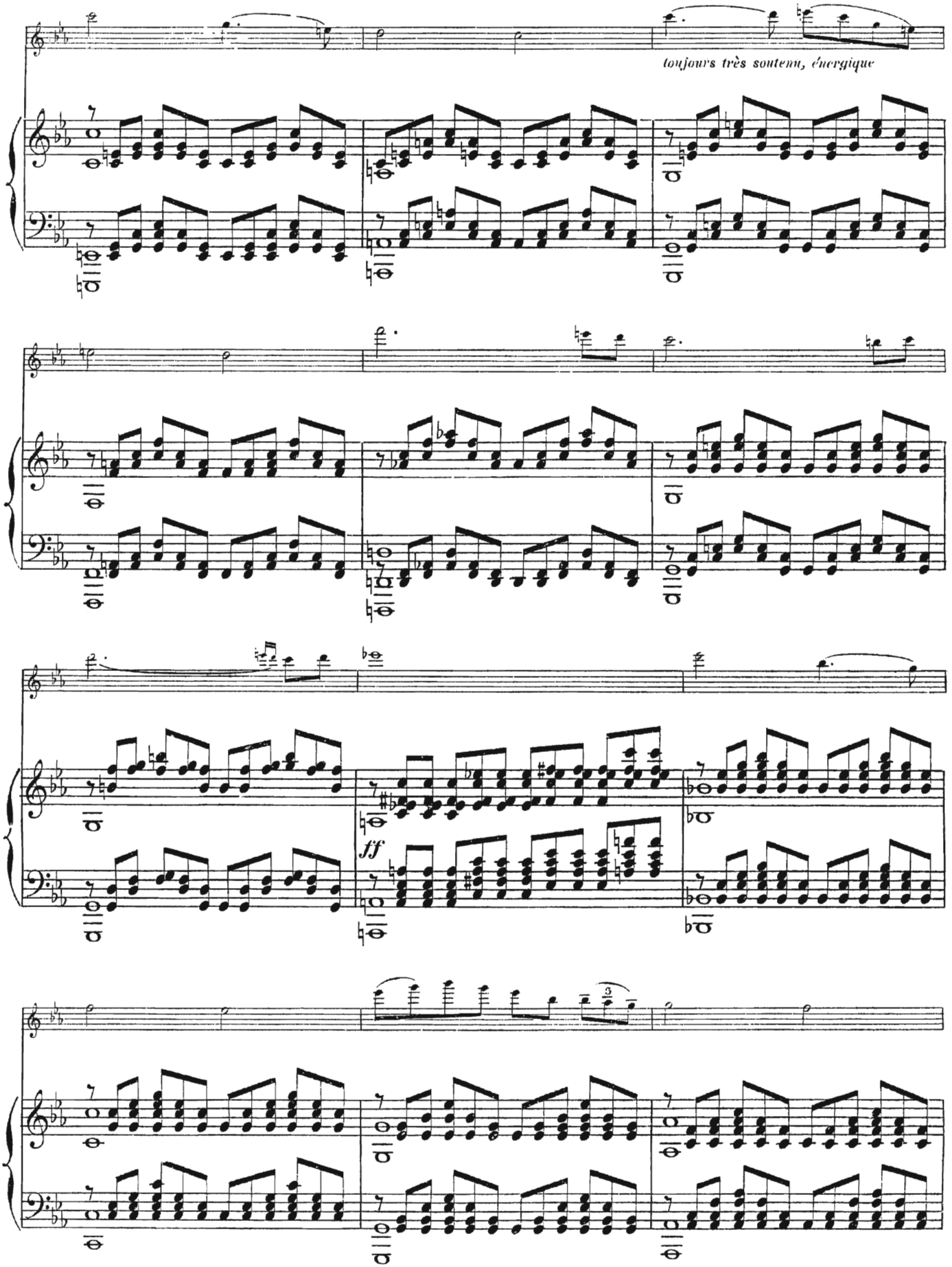
toujours très soutenu, énergique
ff

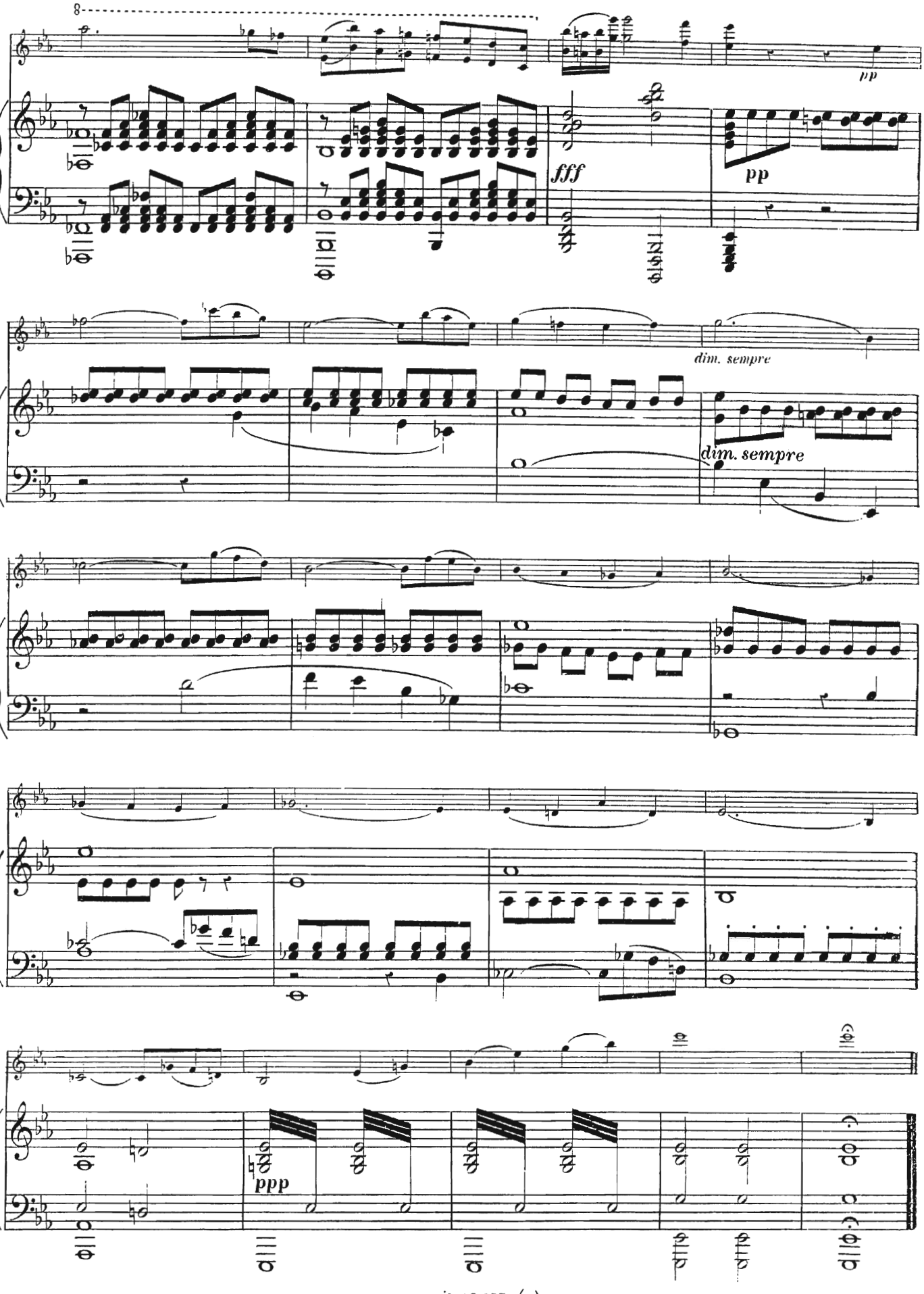
8
pp
fff
pp
dim. sempre
dim. sempre
ppp

# VOIX DU CŒUR

Neuf morceaux pour **VIOLON** avec accompt de **PIANO**

**HENRI VIEUXTEMPS**

Op: 53

Nº 7 DES ŒUVRES POSTHUMES

## № 6. INTERROGATION

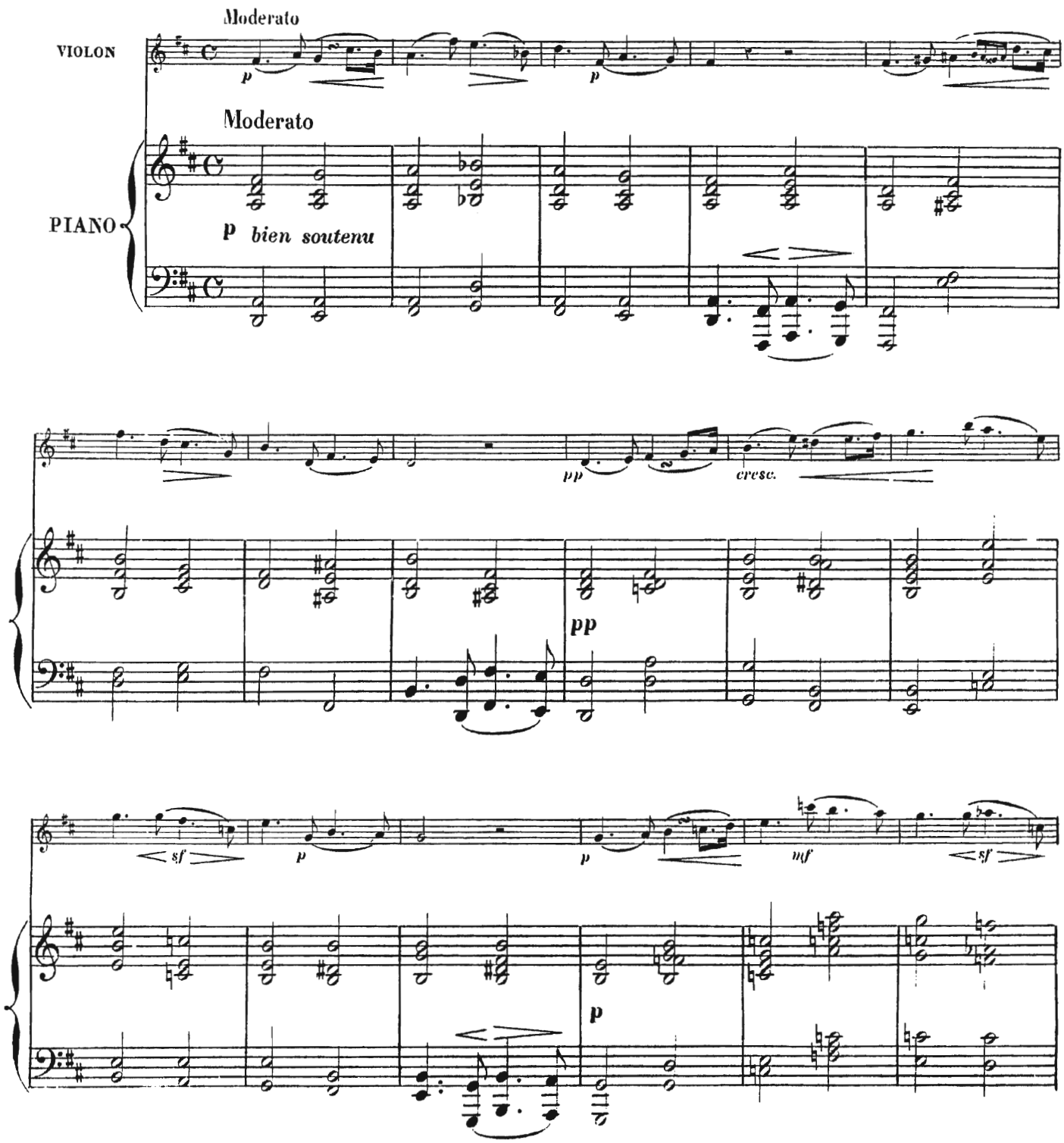


BRANDUS & Cie, Éditeurs, rue Richelieu, 103, Paris. B. & Cie 12,875 (6) Paris, Imp. Büttner-Thierry, Cité Bergère, 1

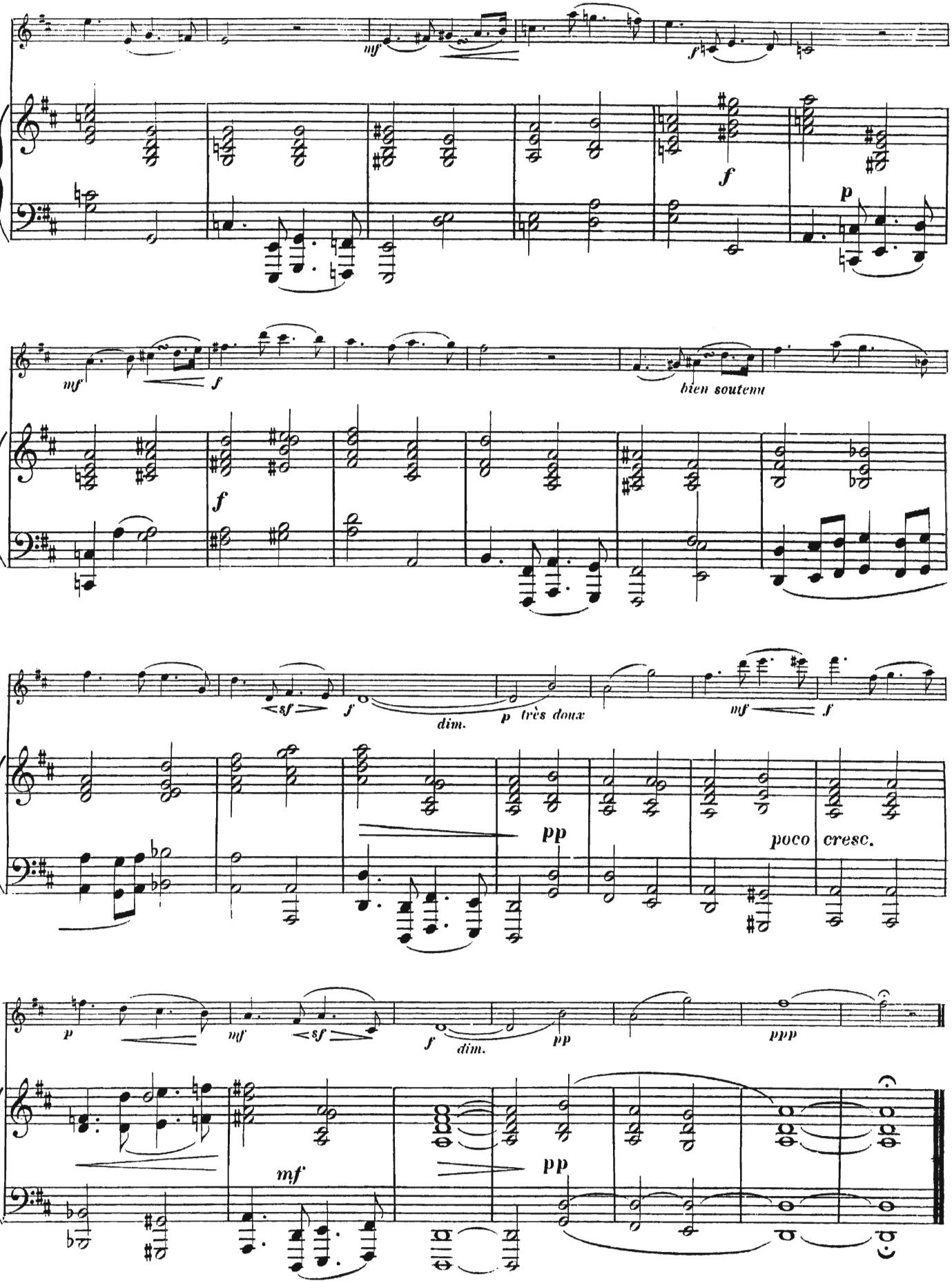
mf
f
p
mf
f
bien soutenu
f
<sf
f
dim.
p très doux
mf
f
pp
poco cresc.
p
mf
<sf
f
dim.
pp
ppp
mf
pp

# VOIX DU CŒUR

Neuf morceaux pour **VIOLON** avec accompt de **PIANO**

**HENRI VIEUXTEMPS**

Op: 53

N° 7 DES ŒUVRES POSTHUMES

## N°. 7. SOUVENIR

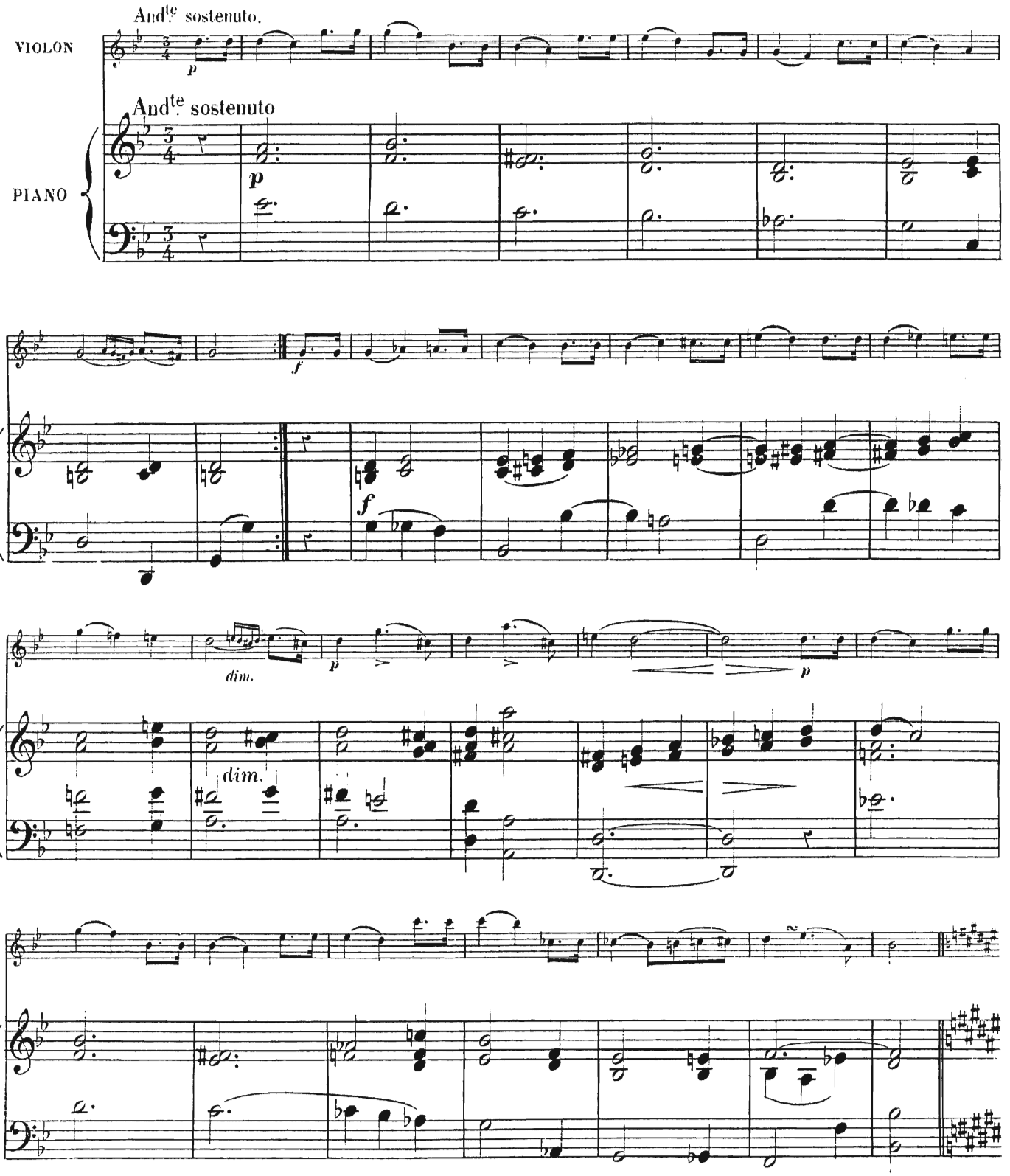


BRANDUS & Cie, Éditeurs, rue Richelieu, 103, Paris. B. & Cie 12.375 (7) Imp. Büttner-Thierry, Cité Bergère, 1.

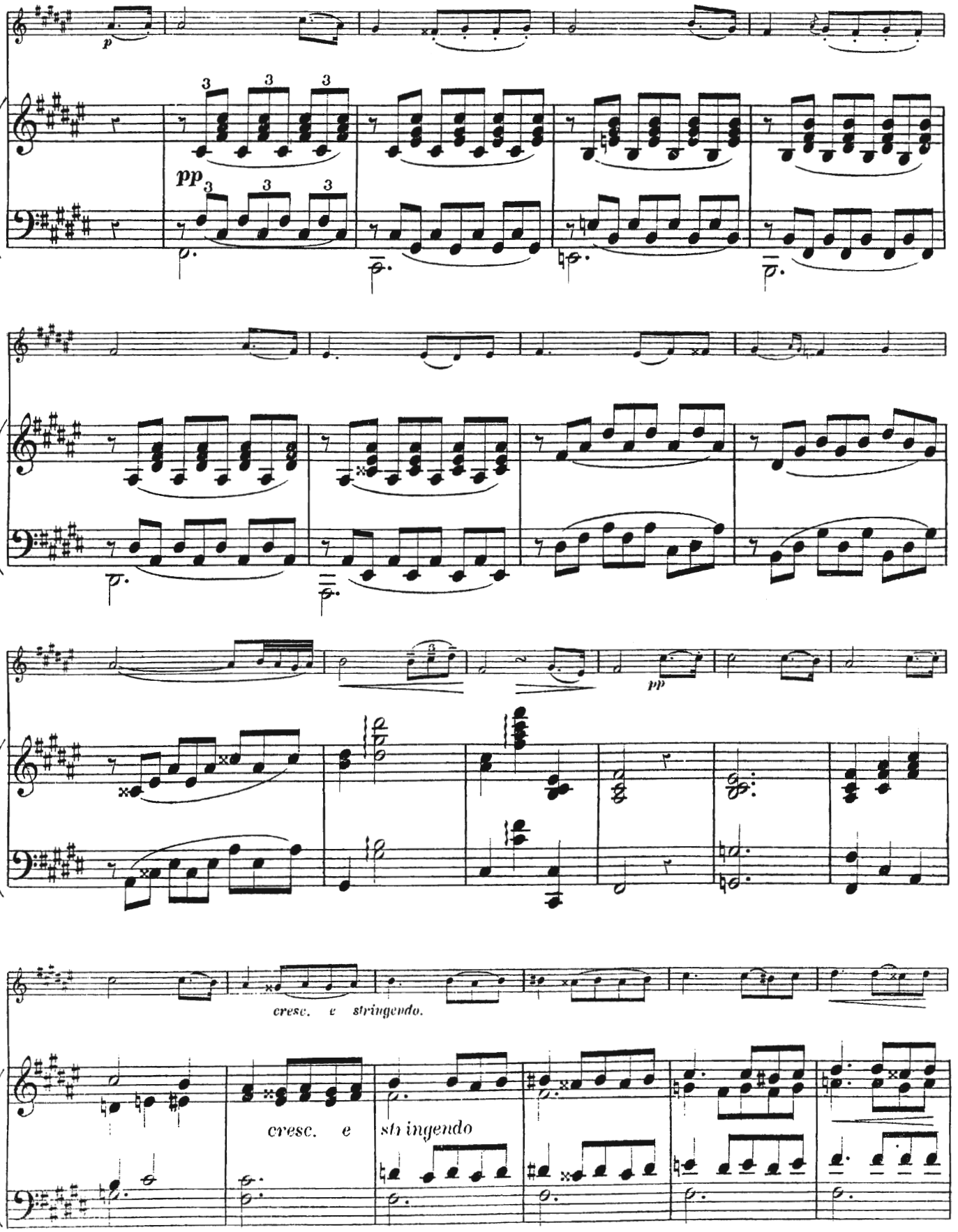
p
pp
pp
cresc. e stringendo.
cresc. e sth ingendo

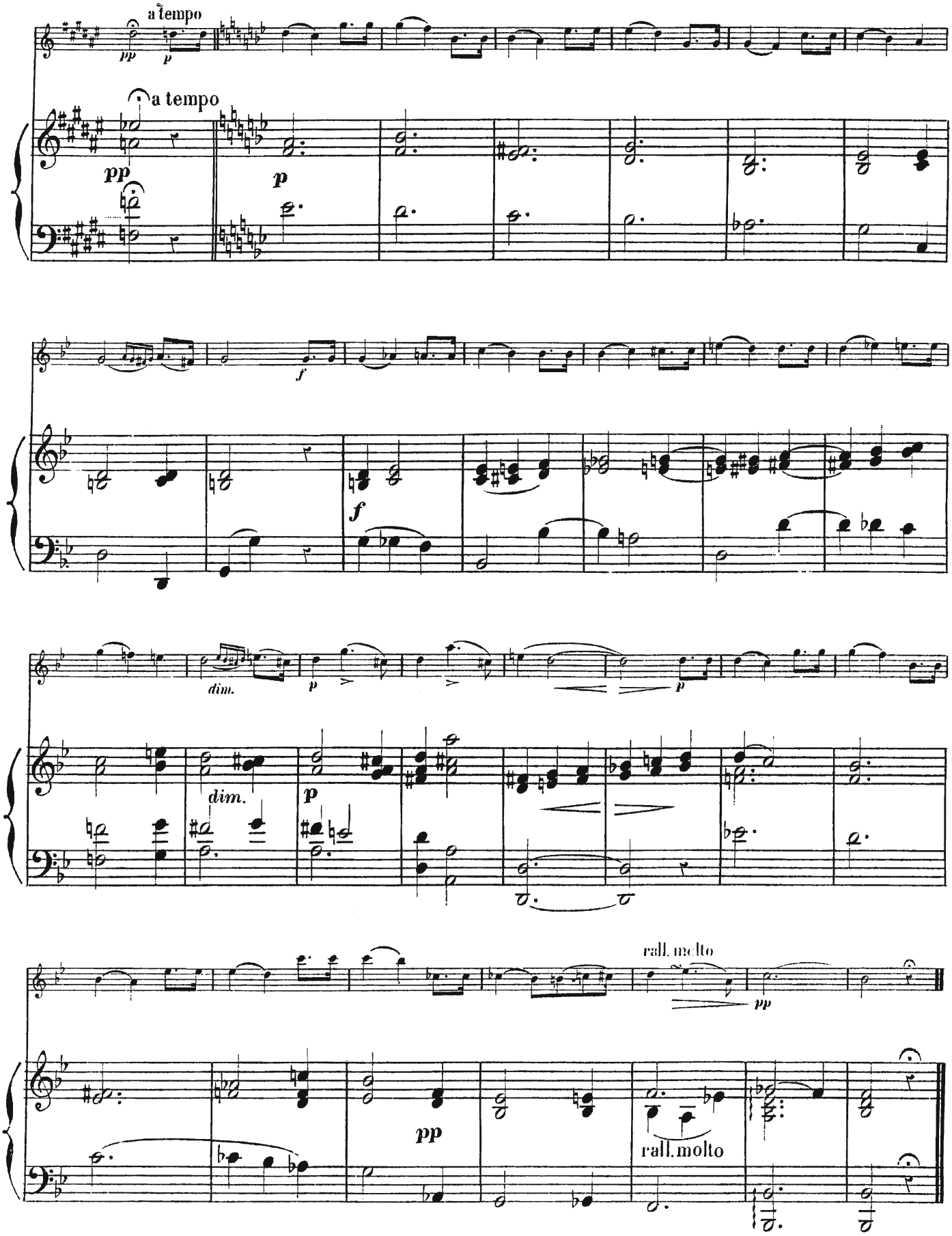
a tempo
pp
p
a tempo
pp
p
f
f
dim.
p
p
dim.
p
rall. molto
pp
pp
rall. molto

# VOIX DU CŒUR

Neuf morceaux pour **VIOLON** avec accomp.t de **PIANO**

**HENRI VIEUXTEMPS**

Op: 53

N.o 7 DES ŒUVRES POSTHUMES

## N.o 8. POURQUOI?

(Dédié à son ami J. VAN DER HEYDEN)

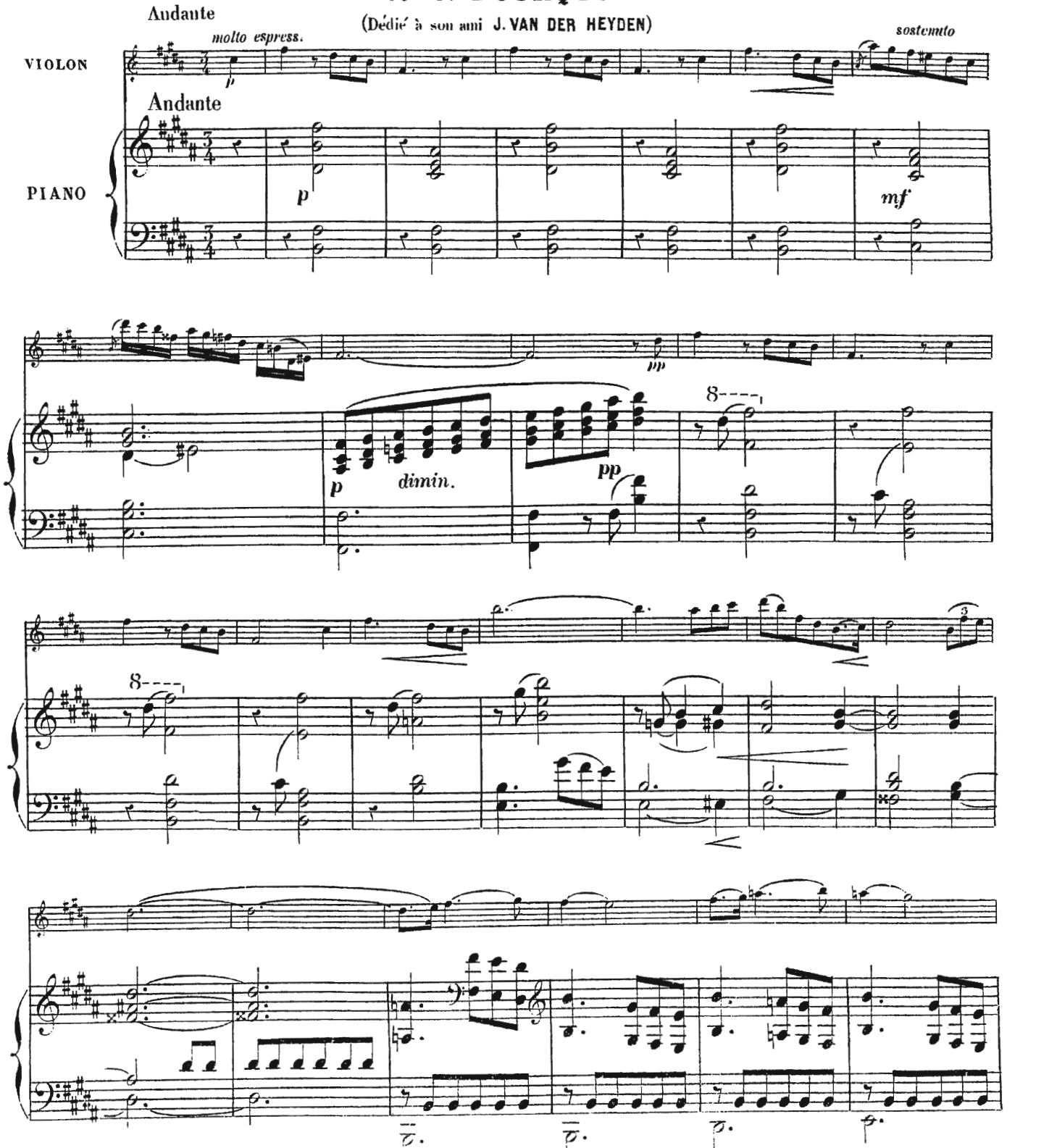


BRANDUS & Cie, Éditeurs, rue Richelieu, 103, Paris B. & Cie 12,873 (8) Imp. Büttner-Thierry, cité Bergère, 1.

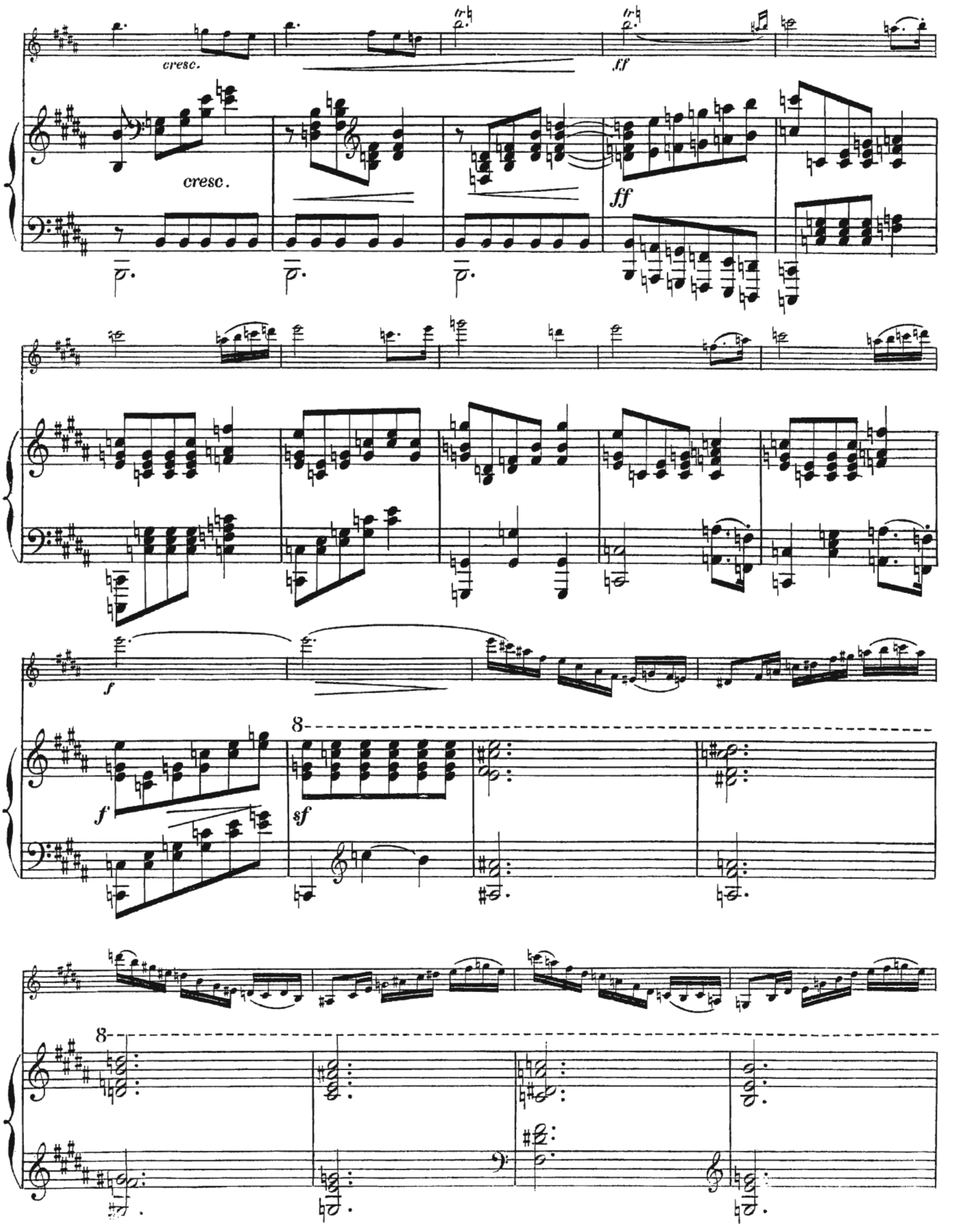
cresc.
ff
cresc.
ff
f
f
sf
8
8

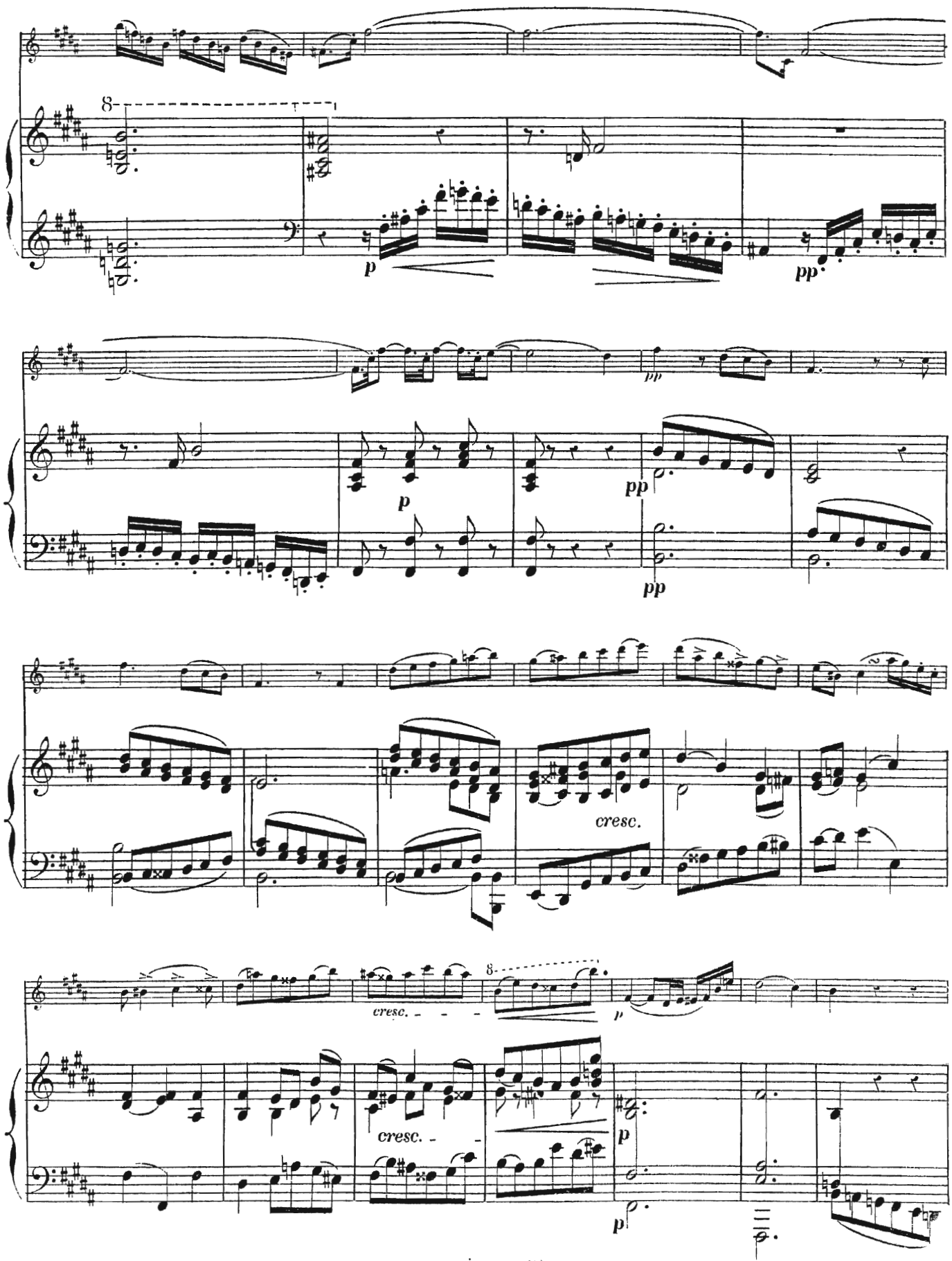
8
p
pp
pp
p
pp
pp
cresc.
cresc. - - -
8
p
cresc. - -
p
p

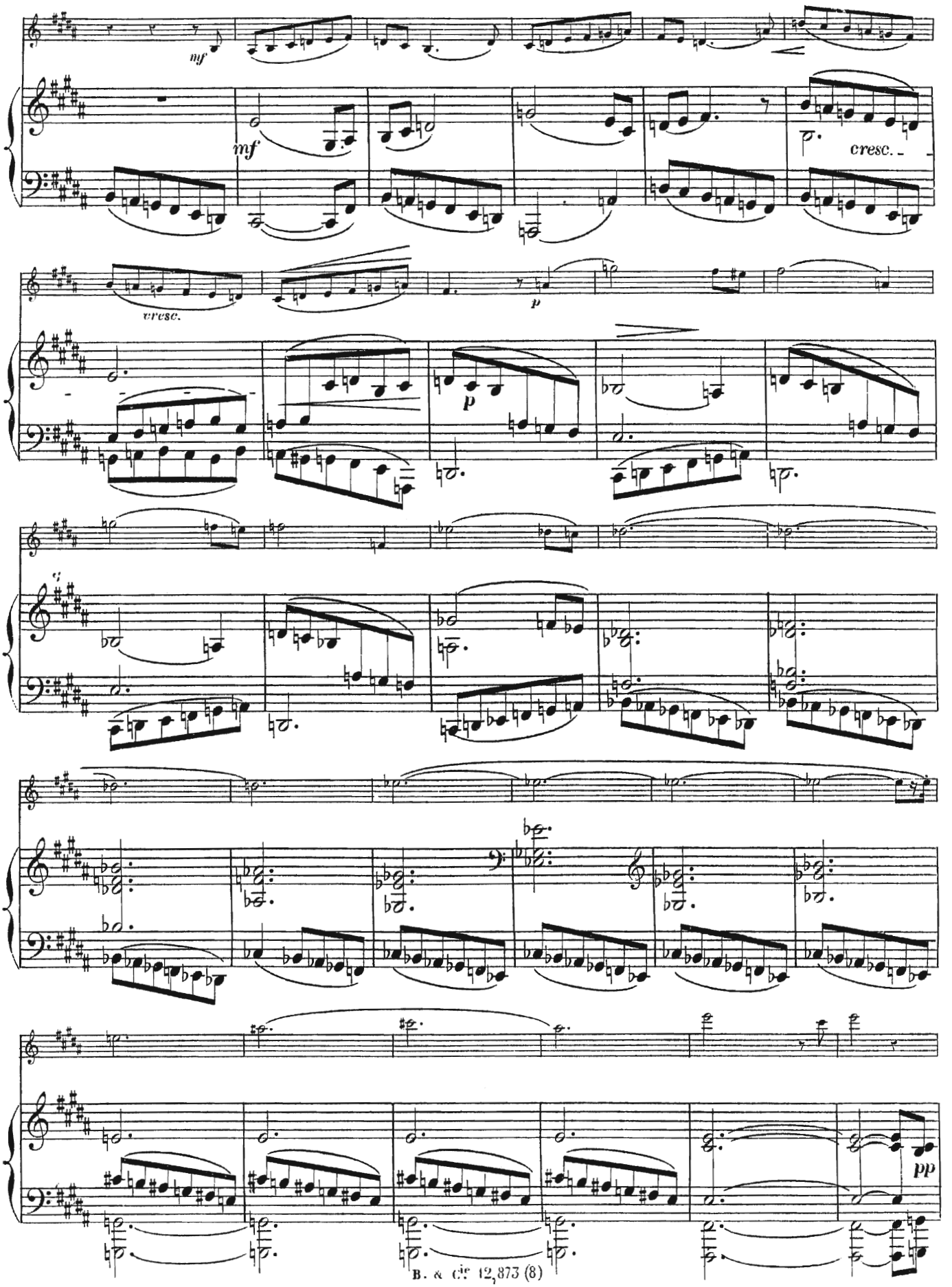
mf
mf
cresc.
cresc.
p
p
pp

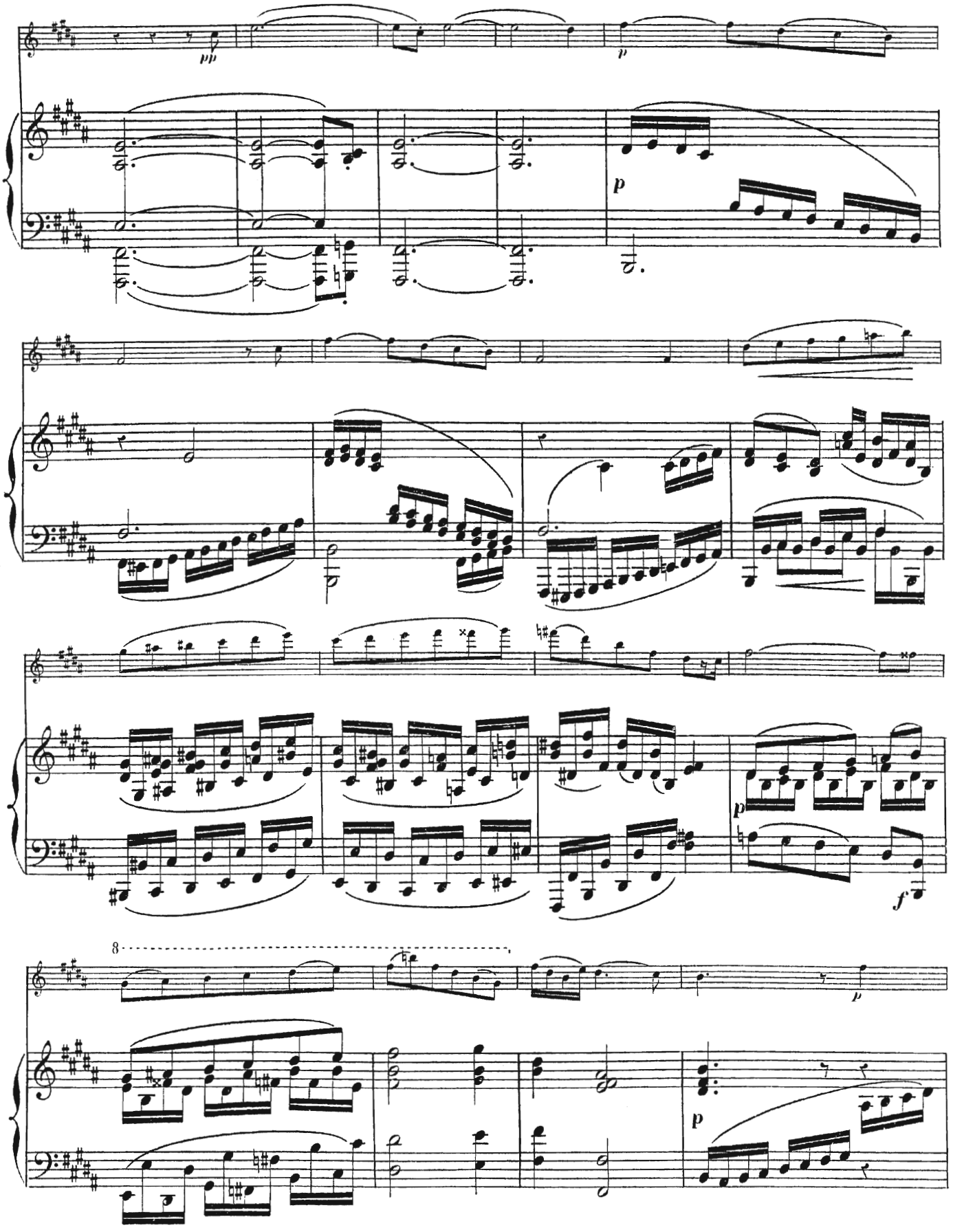
pp
p
p
p
f
8
p

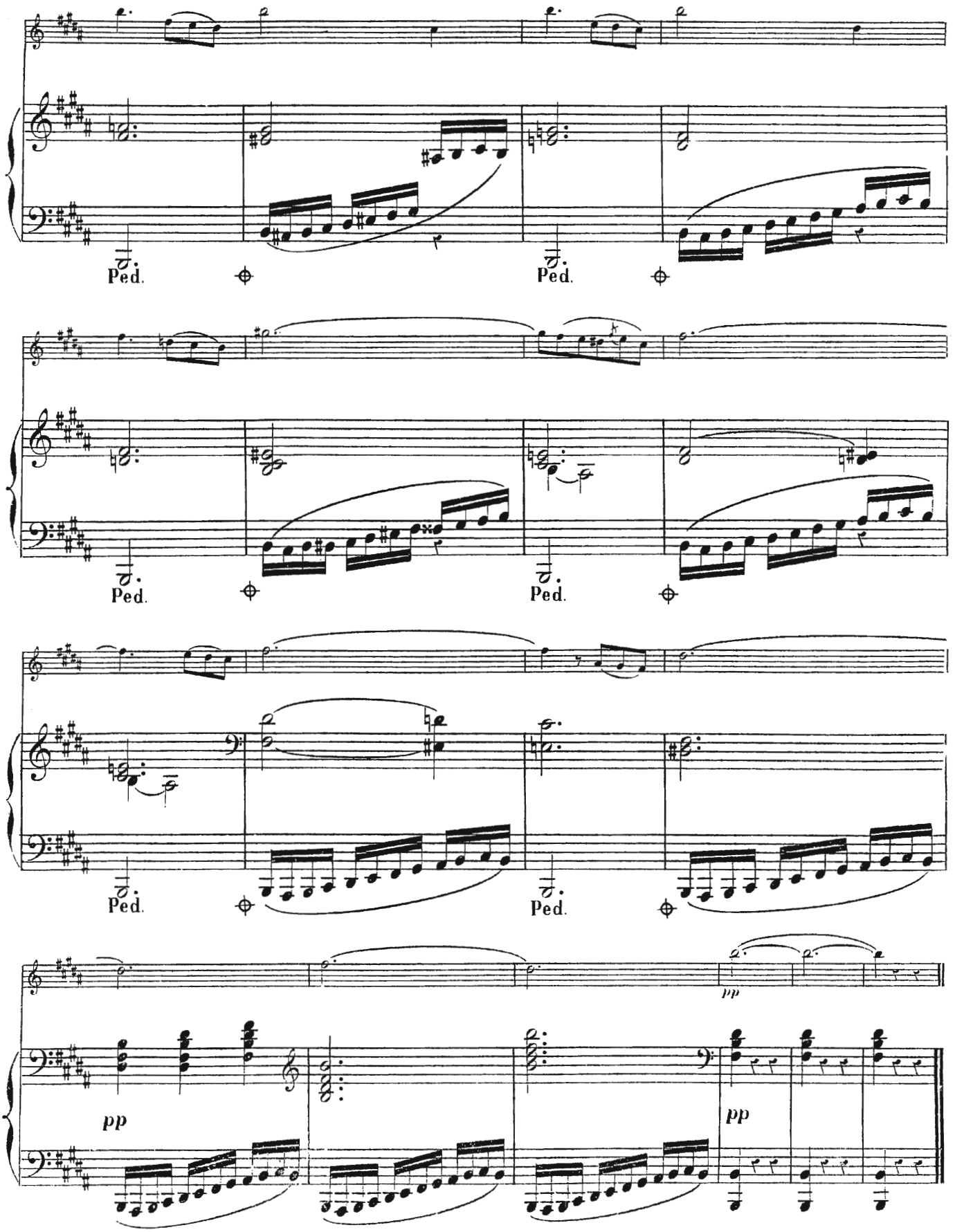
Ped.
Ped.
Ped.
Ped.
Ped.
Ped.
pp
pp
pp

# VOIX DU CŒUR

Neuf morceaux pour **VIOLON** avec accomp.t de **PIANO**

**HENRI VIEUXTEMPS**

Op.: 53

N.o 7 DES ŒUVRES POSTHUMES

## N.o 9. VARIATIONS

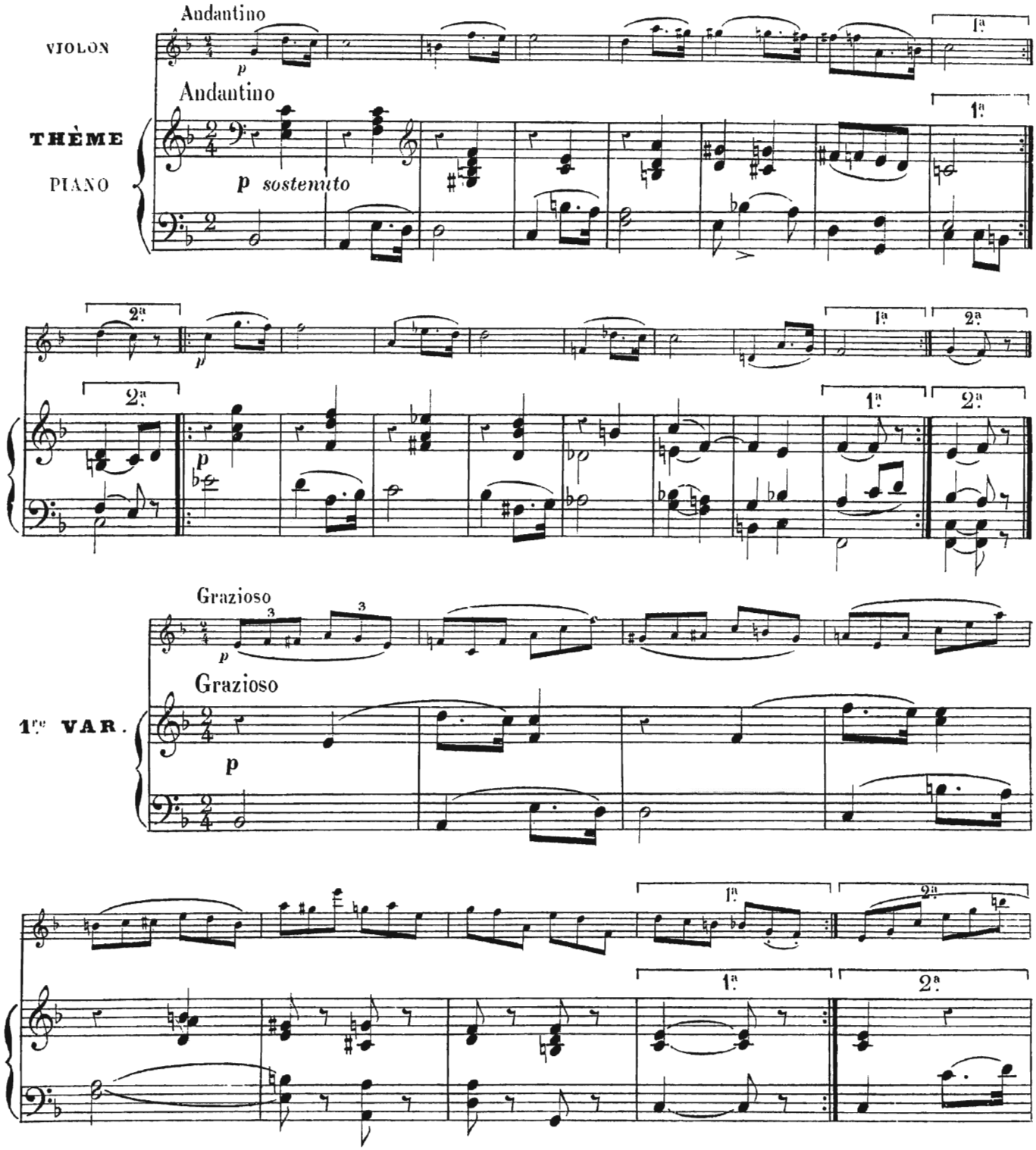


BRANDUS & Cie, Éditeurs, 103, rue Richelieu, Paris B. & Cie 12,873(9) Imp. Büttner-Thierry, cité Bergère, 1.

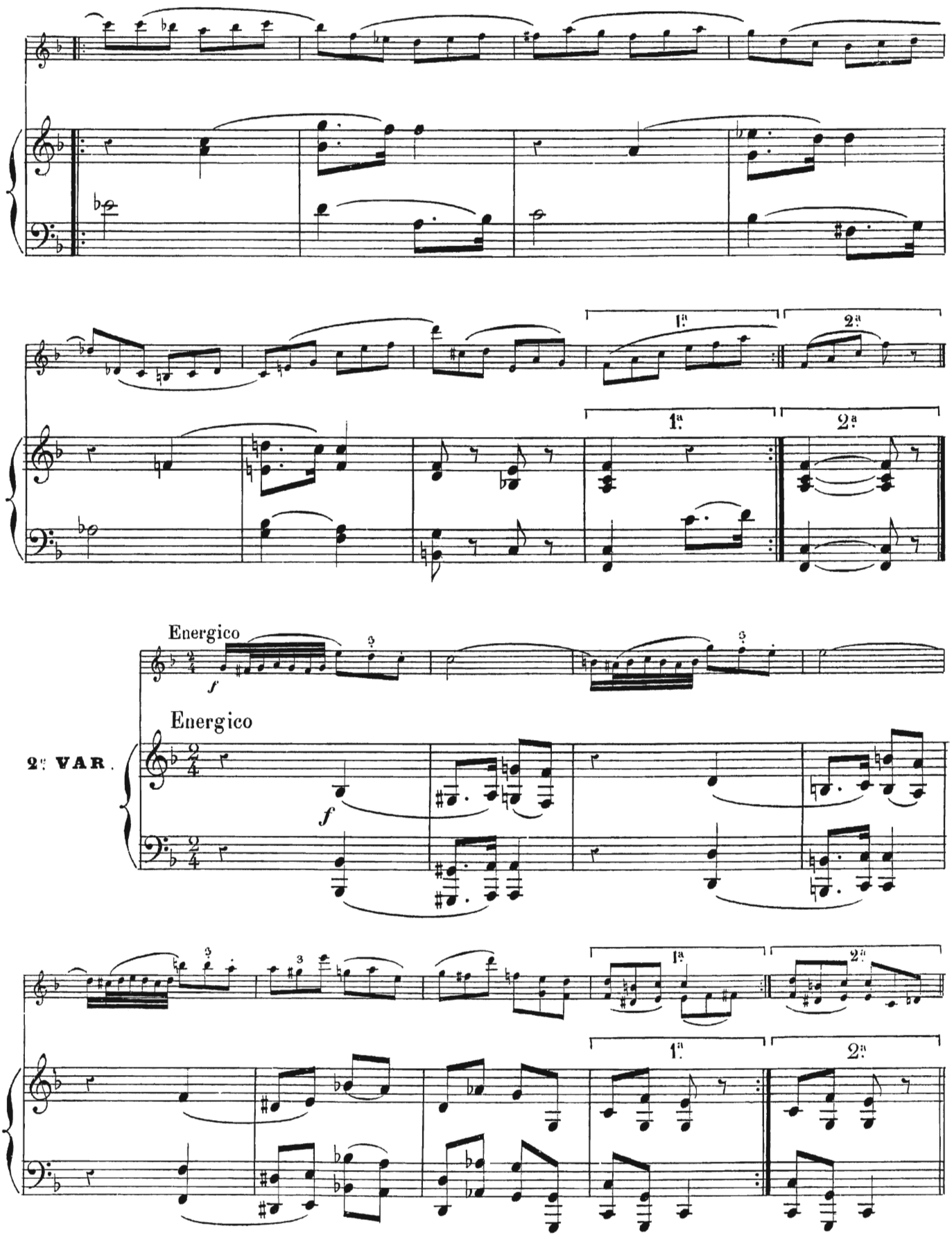
1ª
2ª
1ª
2ª
Energico
f
Energico
2ª VAR.
f
1ª
2ª
1ª
2ª

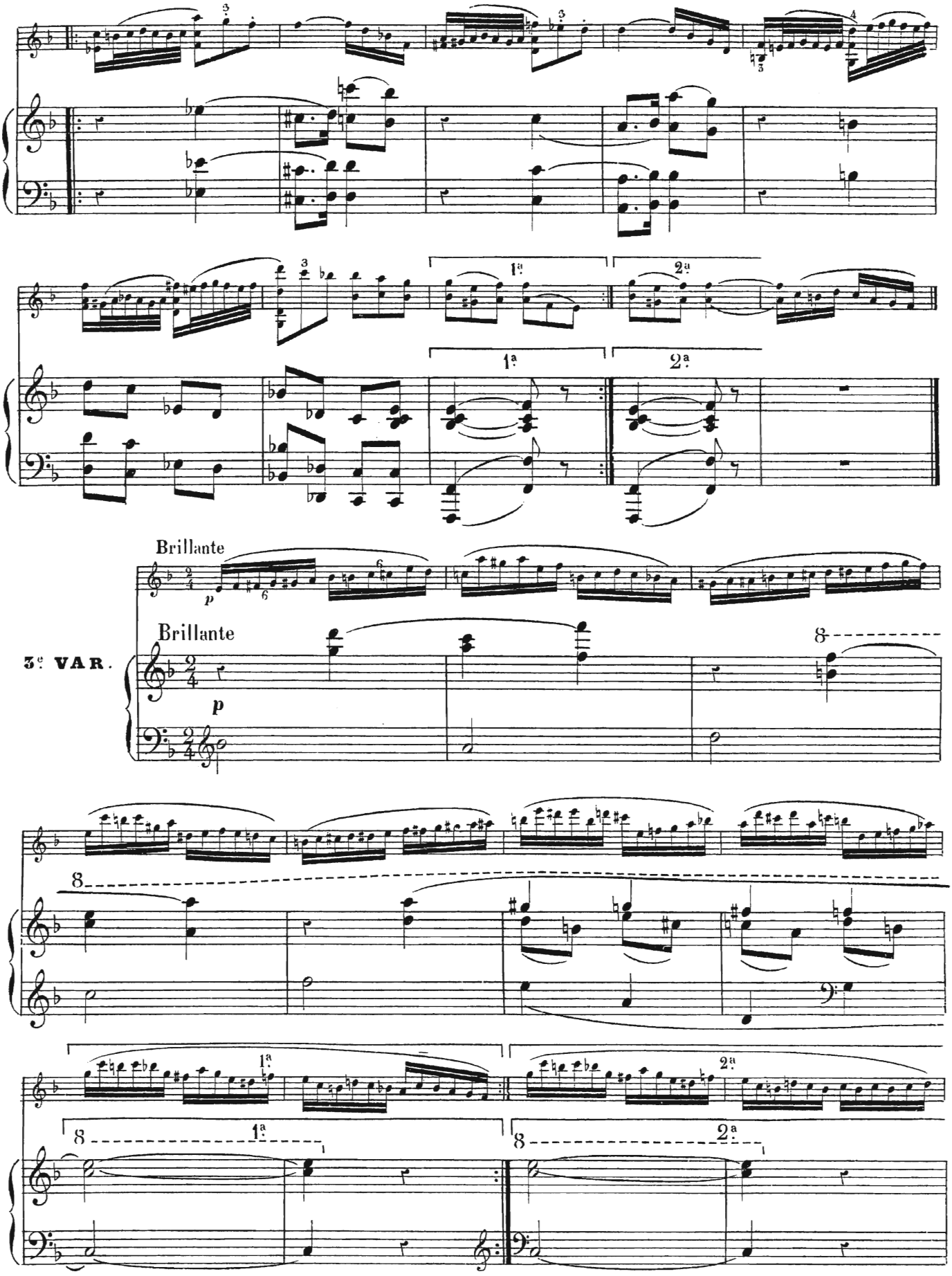
1a
2a
1a
2a
Brillante
p
Brillante
3e VAR.
p
8
8
1a
2a
8
1a
8
2a

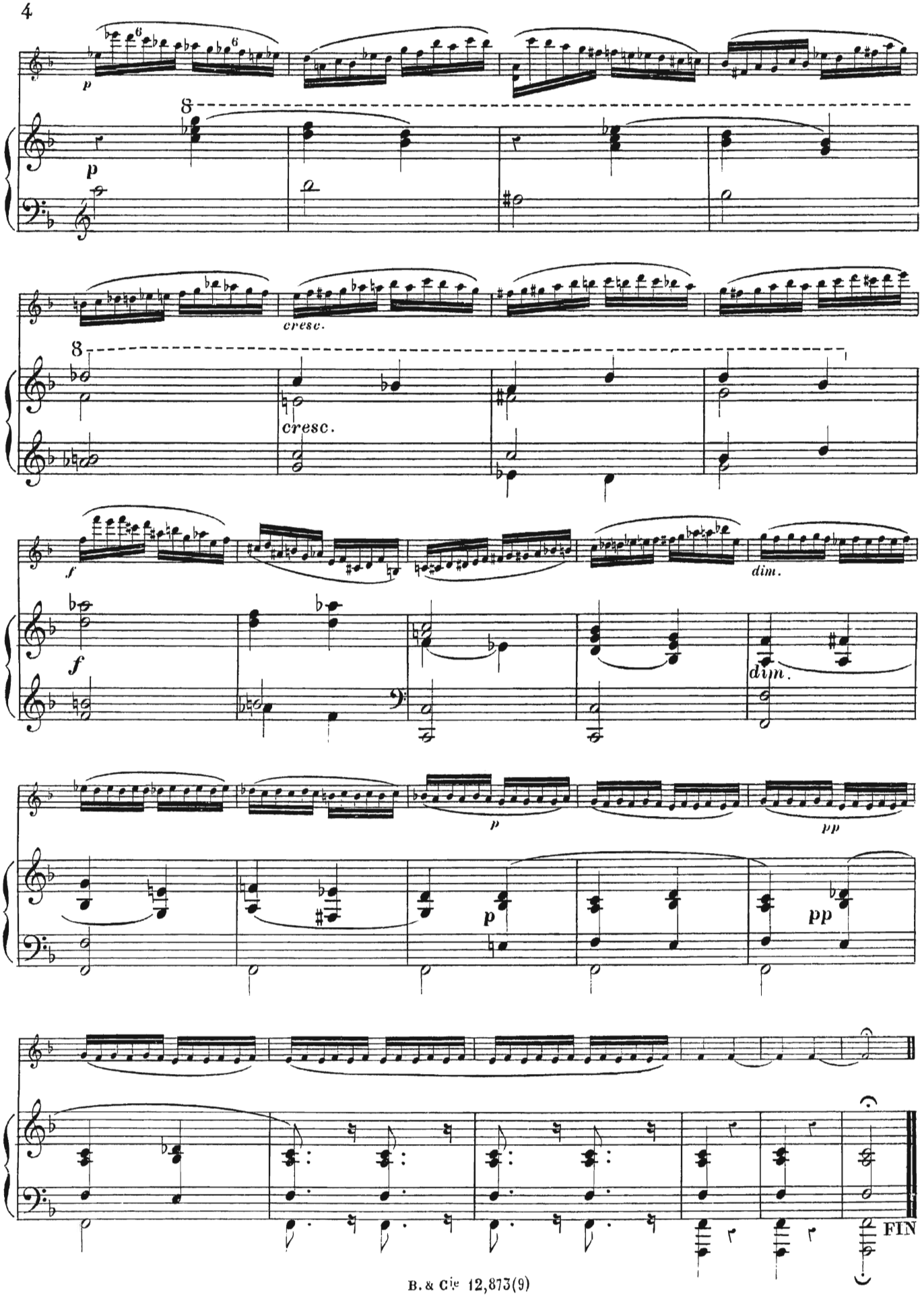
p
8
p
cresc.
8
cresc.
f
dim.
f
dim.
p
pp
p
pp
FIN