

Violoncello e Basso

"Ch'io mi scordi di te?"

"Non temer, amato bene"

Rezitativ und Arie (Rondo) für Sopran, obligates Klavier und Orchester

KV. 505

# Recitativo con Rondo

W.A. Mozart

Recitativo  
Andantino

6

11 **Allegro assai**

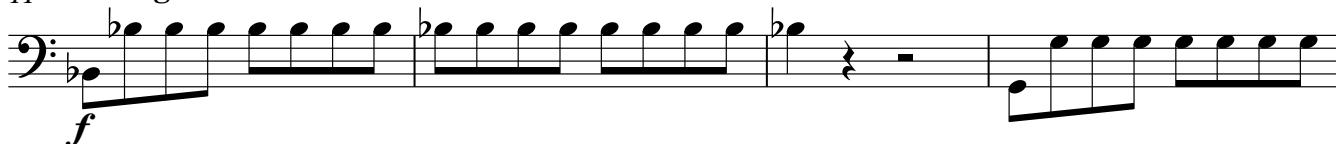

15

19

**Andante**

25

**Rondo  
Andante**

3

12

18

25

32

38

46

52

58

64

69

75

84

92

98

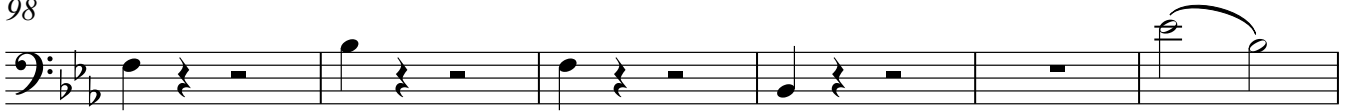

104

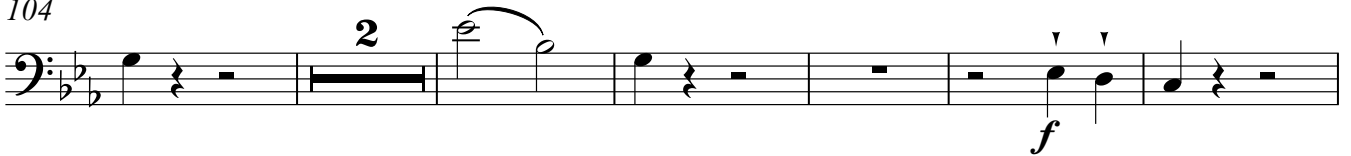

112

118

125

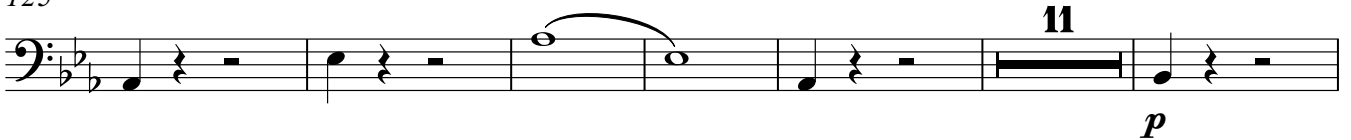

142

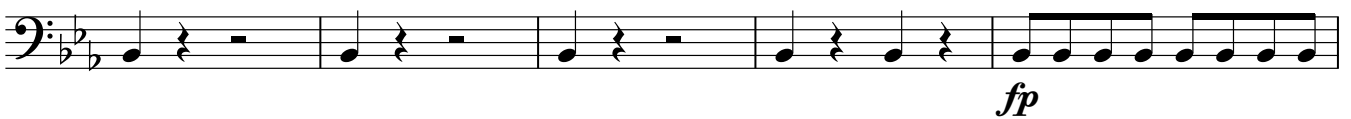

147

153

158

165

169

174

178

182

187

194

199

209

213

*cresc.*

216

