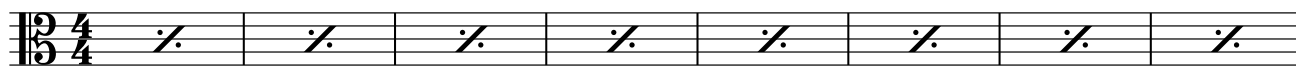

Fantasía Tanguera N° 5

Para Fagot y orquesta de cuerdas

Ad lib. ♩=80 aprox.

Ezequiel Diz
2009**pp** Golpeteo suave en la tapa con la yema de los dedos (imitando la lluvia)

9

A tempo

17

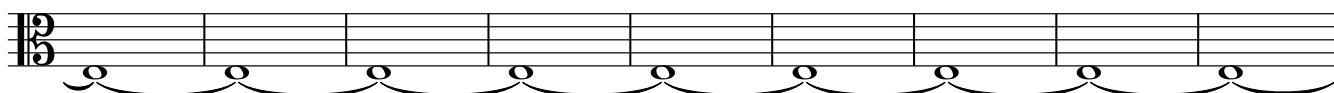

26

Allegro ♩=120

30

34

40

44

solo
pizz. tambor**p**

51 *tutti*
arco
f

55

59 *pizz.* *arco*
f *mp* *p* *f*

64

69

73 *pizz.*
mp *p*

77 *arco* *pizz.*
f *mp*

81 *arco* *pizz.*
f *fp* *sfz* *p*

85 *arco*
fp *p cresc. poco a poco*

89

93

101

105

109 arco

114

119

123

130

Cadencia Fagot

136

148

Moderato a tempo

163

172

181

190

rall.

199 - - - -

Cadencia Fagot

a tempo ♩=120 aprox.

211

solo pizz. tambor

215

247

arco

251 *f* *mp* *pizz.* *arco* *p*

255 *f*

261

265 *f* *mp* *pizz.*

269 *p* *arco* *f* *pizz.* *mp*

274 *arco* *fp* *sfz*

278 *fp*

282

286 *mp* *pizz.*

289 *Moderato subito accel.* *a tempo arco* *sfz* *f* *sfz* *p*