

ЦАРСКАЯ НЕВЕСТА. УВЕРТЮРА.

„La fiancée du Tzar.“
Ouverture.

Corno I in F.

Н. Римский-Корсаковъ. 1898г.
N. RIMSKY-KORSAKOW. 1898.

14
Allegro.

Corno I in F.

p **5** Corno II. *pp* *ppp*

9 *pp* **6** *p*

2 **3** **10** **2** *f* *f*

1

11 *animato*

12 *calando poco a poco* *pp* *p* *mf dim.* *pp* **1** *tranquillo* **16**

13 Corno III. *pp* **5** **1ma Volta** для перехода къ оперѣ. Pour passer à l'opéra. *pp* *poco cresc. p* *pp*

2da Volta для окончанія при исполненіи въ концертѣ. Pour finir. *pp* *mor* **10**

Дѣйствіе первое.

СЦЕНА I.

Речитативъ и Арія.

14 Moderato assai. 3 *p* 6 15 6 *sf* *f*

3 *sf* 3 *p* 3 16 Larghetto. 6 2 *pp*

8 17 Poco più animato (alla breve). 5 *p* *poco cresc. dim. poco cresc. dim.*

poco animando 18 *pp* *p*

2 *animando* 19 Allegro non troppo. 1 6 *mf* *mf*

p cresc. poco dim. p *f* *p* *cresc.*

20 *risoluta* 2 3 *sf* *mf* *mf*

21 *p*

22 *p*

23 *pp* *p* *cresc.* *f* 2

Corno I in F.

5
p *p cresc.* *p*

24 Moderato.
 Voce. *f*

1 2 **25** 1 Viol. *f*

3 Voce. *p*

СИЕНА II.

26 Allegro non troppo.

f *p* *f* *f* *f*

1 1 2

1 **27** 13 *mf*

Ob. *sf* *f* *p* *f* *marcato* 4

28 Allegro.

p poco cresc. *f* *ff*

2 2

29 13 **30** 13 **31** 4 *lunga ad lib.* **32** *ff* Corno III e IV.

poco meno mosso Voce. 3 5

Corno I in F.

Aplozo.

33 Andante. **10**

34 Poco più mosso.

35 Tempo I.

poco rit.

dolce

Corno II.

36 Poco più mosso.

f

f

f

Voc.

37 Allegro.

allarg.

f

СЦЕНА III.

38 Listesso tempo.

Corno III e IV.

marcato

f

39 Un poco più lento.

III e IV.

f

FINE in Песня с Хором.

Подблюдная пѣсня.

ХОРЪ.

Мини

39 Allegro maestoso.

ten. assai

f

40 6

41

p

mf

41

p

mf

3

Corno I in F.

42 *mf cresc. f*

43 Allegro non troppo. 9 *mf*

Maestoso ten. assai.
Solo

44 Animato. 1 *marc. f* 6

45 *p molto cresc. ff* 5 *cresc. poco* Tempo I. 1 *pp* 4 *p*

46 Animato. *marc. f*

47 4 *ten. assai p.* *cresc.*

48 Allegro animato (Listesso tempo). 1 *ff* *f*

49 Un poco più lento. 21 6 *pp* *poco riten.* 6

Пляска съ хоромъ.

50 Allegretto. *mf*

pp

(ten.) (ten.)

51 Poco più mosso. *sf* *f*

Corno I in F.

41

52

poco rit.

53 Tempo I

54 Poco più mosso.

55

poco rit.

56 a tempo

57 Minore.

Corno I in F.

2 **58**

p *mf*

59 Più mosso. 10

mf cresc. *sf* *p cresc. f*

ff

60 Allegro non troppo.

mf marcato *sf* *sf*

Voce.

f *f*

61 Solo

p *mf* *pten. assai*

animato *cresc. poco* *f*

СЦЕНА IV.

62 Andante molto. Moderato.

Voce.

sf *sf*

63 11

Voce.

p *p*

Viol. *piuz.*

Пѣсня Любаши.

64 Largo assai. *lunga assai* 3

Viol. *p*

65 25 *lunga assai*

66 Allegro non troppo.

sf *p*

Corno I in F.

Voce.

f

poco string.

Animato.

4

2

2

7

12

f

poco più lento

СЦЕНА V.

69 *Allegro non troppo.* *mf*

Viol.

5

1

70

7

p

8

71 *Larghetto assai.* *p*

11

3

73

5

3

p

74 *Tempo I. (Allegro non troppo).* *p*

2

4

p

Voce.

pp

СЦЕНА VI.

Дуэтъ.

75 *Andante molto.* *pp*

1

2

Moderato.

3

p dim.

2

76

7

2

8

f

mf

f

mf

Corno I in F.

8
10

77 Adagio. *f* *p* *pp* *pp* 2 1

78 *mf* 7 2

79 *pocorit.* Allegro. *p* 7 1 *f* 1

80 *rit. assai* Lento. *f* 12 2 9 Fl. Solo 1 1

81 *accel. poco a poco* *ten. assai* *p cresc.* *mf sempre ten. assai* *f* *cresc.*

82 Moderato assai. *rit. 6* *ff* *p* *dim. morendo* 4 *> p dim.*

83 Allegro animato assai. *morendo* 8 *mf* *morendo* 3

84 8 *pp* 7 *p* 85 *poco animando*

Animato (alla breve). 3 86 *f* *f*

87 3 6 *p cresc. poco p sub.* *pp poco cresc. f* *f*

ff 1 *f*

Дѣйствіе второе.
ПРИВОРОТНОЕ ЗЕЛЬЕ.

СЦЕНА I.

88 Allegro.
Clar. I. 1 2 3 4 2

89

90

91

92 Poco più mosso (alla Breve.) Ob. I & II. ten. assai

93

Ob. I & II.

95

Corno I in F.

96 *sf* *p* *sf*

97 *mf* *p cresc.* *ff* *L'istesso tempo.*

98 *ff*

СИМЕА II.

99 *Moderato.*

100 *Allegretto.*

101 *p cresc. sf* *f*

АРИЯ.

102 *Molto andante.*

103 *Adagio.*

104 *p*

105 *ppp*

106 *Più lento.*

Corno I in F.

Viol. I. Solo. 107 8

stringendo poco a poco Fl. I. p

mf cresc. f

108 Adagio. (Tempo I.) 109 2 Ob. I. allarg. poco 4

110 Moderato. Viol. I. 11 13 111 15 9

sf

СЦЕНА III.

112 Allegro moderato. Fag. II. 3 113

mf cresc. sf

114 4 6 115 Allegro. 4

f p f

14 Viol. I. 2 10

sf pp

Квартетъ.

116 Largo Viol. I. 4 8

pp pp

117 Cor II Viol. I. Solo 2

p p mf

118 5 4

p mf

riten. a tempo

119 Allegro moderato. Viol. I. 14 2 3

sf f

Corno I in F.

Интермеццо.

franco

120 Adagio. 21 121 12 1 Cbasso. 1

СЦЕНА IV.

122 Allegro moderato. 7 Viol. I. 123 Solo. 1 7 1 7 8

Viol. I. 124 Agitato. 8

125 3 126 Allegro non troppo. 41

Cbasso. poco string. Allegro. 1

127 4 ten. ten. ten. 3

ten. 128 7 9 129 2

mf

130 Recit. Poco meno mosso. ff

131 5 Allegro. Cor. II. p

5 Animato assai.

132 20 11 3 Viol. I. 2 f

Дѣйствіе третье.

КАРТИНА I.

Вступленіе.

142 Moderato.

143 Solo. p

144 p f dim.

СЦЕНА I.

Тrio.

145 Andantino comodo.

146 p

147 sf

148 in tempo p

149 un poco agitato p

150 Tranquillo. pp

151 Recit. (L'istesso tempo.) p sf

СИЕHA II.

152 Poco più mosso. 2 ritard. a tempo 2 ritard.

Più lento. 3 Voc. p

Ариѣтта.

153 Allegro moderato assai. 23

154 mf

СИЕHA III.

155 Tempo I. Recit. più mosso

Voc. p mf

156 sf

Аплоао.

157 Andante. 12 Solo. 1

158 9 159 4 L'istesso tempo.

160 1 6 6 6 161 4 4

Corno I in F.

Clar. L.

162 5 Solo p

163 Moderato. 5 2 f

Solo

Voc.

Solo

164 5

Horn in F I

Ария

164 Allegro moderato.
Recit. 10

Allegretto ♩ = 112

p > > *p* *mf*

16 **A**

mf *mf*

35 **B** 15 **C** Poco piu animato.

p *mf* *p poco cresc. dim.*

poco rit. Tempo I. **D**

57

p > > *p* *mf*

65 2

pp *f* *dim.* *p*

73

f *dim.* *p*

78

f *f*

Corno I in F.

Allegro moderato.

145 146 147 148 149 150 151 152 153

mf *f* *p* *pp*

Voco.

СЦЕНА IV.

166 *Andante. II.*

166 167 168 169 170 171 172 173 174

p *f* *ff*

Voco.

167 *Poco più mosso. (Maestoso)*

cresc.

Секстетъ съ Хоромъ.

168 *Larghetto.*

168

mp

VI

10

Corno I in F.

169 *p*

170 *f*

2 *1^{ma} volta.* *p cresc. f*

2^{da} volta. 171 *p mf*

1 *mf = f sf ff*

Величальная пьеса

172 Allegro. Recit. *f sf f*

1 *Moderato con moto.* 3 173 8 *p cresc.*

174 3 *p mf*

СЦЕНА V.

175 Moderato assai. *ff f p*

176 9

177 Solo. *p ten. assai cresc. mf cresc.*

fff

Corno I in F.

КАРТИНА II.

Вступленіє и Сцена I.

178

Lento.

179

180 Арія.

181

182

183 Moderato.

ar. animato

Cor. II.

СЦЕНА II.

184 Allegro moderato e marziale.

190 Andante.

Квintетъ съ хоромъ.

Corno I in F.

193 1
f dim. *mf* *pp* *f* *p*

194 4
f

195 3 12 196+
p *p* *dim.* *p* *mf dim.*

197 Allegro moderato. 10 198 Lento maestoso.
pp *f dim.* *p* *mf dim.*

Corno III e IV.
ten. assai 199 1 2
f

200 2
p *mf* *f*

Andante.
f

СИНА И АРІЯ. COR-2
 201 Andante. 14 Recit. 202 Vivo. Scherzando. 6
 203 Adagio. 16
 Clar. I.

204 *val* *ff dim.* *p* 205 Larghetto assai. 10 206 Fl. I.
 poco rit.

207 3
pp *ppp*

Corno I in F.

СИЕНА III.

12
208 Allegro agitato.

ЦАРСКАЯ НЕВѢСТА.
УВЕРТЮРА.

„La fiancée du Tzar.“

Ouverture.

Н. Римский-Корсаковъ. 1898г.
N. RIMSKY-KORSAKOW. 1898.

13

Corno II in E

Allegro.

Дѣйствіе первое.

СЦЕНА I.

Речитативъ и Арія.

14 Moderato assai.

6 15

6

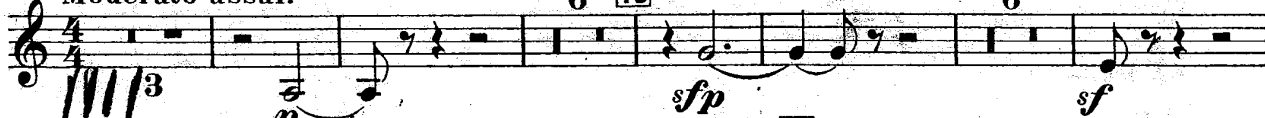

1 16 Allegretto.

2

8 17 Poco più animato. (alla breve.)

3 poco animando

18

2

animando

1 19 Allegro non troppo.

2

p cresc. dim. poco

mf

20 risoluto

2

3

21

mf

22

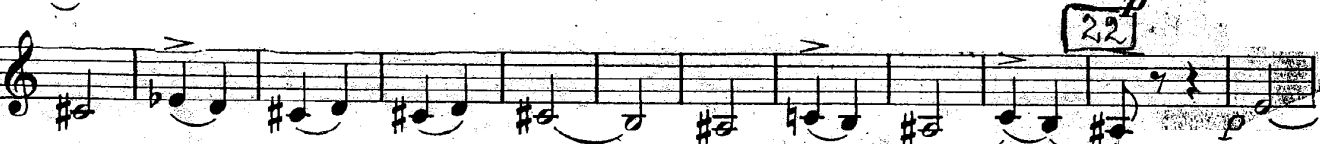

7

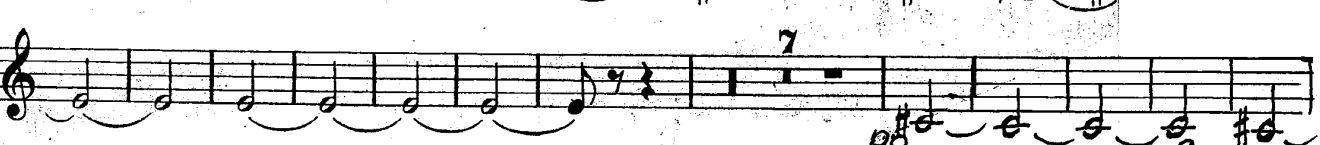

23

2

Handwritten signature: G. Verdi

Corno II in F.

5 *v*
p *p cresc.* *p*

24 Moderato.
 Voce. *sf* 2 3

sf 1 2 **25** 1 Viol. I. *f*

p 5 *p*

СЦЕНА II.

26 Allegro non troppo.

f *p* *f* 1 1

f 1 1 2 *sf* *f*

f **27** 16 Ob. *mf* *sf* 2

f *p* *f* *marc.* 4 *p poco cresc.*

28 Allegro. 2

f *ff* *Rit*

Corno II in F.

29 13 30 13 31 4 *lup. cu. poco* 32 Cor. III. *ff*

3 *poco meno mosso* *Voce.* 5

4 *f*

Apiozo.

33 Andante. 10 *p* *p poco cresc. mf cresc.*

34 Poco più mosso. 3 *mf* *p cresc. sf*

7 Cor. I. 35 Tempo I. 1 *f* *poco rit.* *p*

12 2 36 Poco più mosso. Voce. *mf* *p cresc. sf*

3 10 Voce. *f* *sf*

(allarg.) 37 Allegro. 2 *f*

СЦЕНА III.

38 L'istesso tempo. Cor. III. e IV. *f* *marc.* *f*

4 Un poco più lento. Cor. IV. 1 2 *f*

10

Handwritten notes: 101/021

Марш
Минус!!!

Сорно II in F.

Подблюдная пѣсня.
ХОРЪ.

39 Allegro maestoso.
ten. assai

1 4 40 6 Cor. I.

41

3 42

43 Allegro non troppo. 31 6 9

Maestoso e ten. assai Solo. 44 Animato. 2 6 marc. f

45 5 Tempo I. 4 p molto cresc. ff

46 Animato. 1 2 f marc. ff

47 4 ten. assai

48 Allegro animato. (L'istesso tempo.) 1 cresc. ff f

49 Un poco più lento. 21 6 poco riten. Fl. 6

Corno II in F.

Пляска съ хоромъ.

50 Allegretto. *mf* *pp* *ten. ten.*

51 Poco più mosso. 7 *sf* *mf* 11

52 *p*

53 *poco rit.* *p* *pp* *ten. ten.* *56*

54 Poco più mosso. 6 *f* *p* *f* 1 1 6

55 10 *poco rit.* 56 *a tempo* *8 mf*

Corno II in F.

СИЕHA IV.

Corno II in F.

Пѣсня Любаши.

64 *Largo assai.* *lunga assai* 3 Viol. *lunga assai* 25 65 25 *lunga assai*

66 *Allegro non troppo.* *sf* *f* *con 8. loco* *f*

Voc. 67 2 *f*

poco string. *Animato.* 4 2 2 68 7 *poco più lento* 12

СЦЕНА V.

69 *Allegro non troppo.* Viol. 5 1

70 *Solo!* *mf* 2 7 8 6/8

71 *Trio.* *Larghetto assai.* 72 8 73 11 74 *Tempo I.* (Allegro non troppo.) *Solo!* 14

I cor. 2 *sf*

СЦЕНА VI.

Дуэтъ.

75 *Andante molto.* Clar. 2 *Moderato.* 2

pp 3 *dim.*

76 7 2 8 2

sf *mf* *sf* *mf* *sf*

Corno II in F.

77 Adagio.

p *pp* *pp* *pp*

78 *mf* *pp* *p* *poco rit.*

79 Allegro. *sf* *sf* *riten. assai* **80** Lento. *Cor I.* *p cresc.*

81 *mf* *acc. poco a poco* *f* *ten. assai* *cresc.* *ff*

riten. **82** Moderato assai. *p dim.* *sf* *p dim.*

83 Allegro animato assai. *mf* *p cresc.*

84 *pp* **85** animando *p*

Animato.(alla breve.) **86** *sf* *p cresc. poco*

p sub. *p poco sf cresc.* **87** *f*

ff

88 *sf*

Corno II in F.

Дѣйствіе второе.

ПРИВОРОТНОЕ ЗЕЛЬЕ.

СЦЕНА I.

88 Allegro.

6 Cor. I. 4 1
pp cresc. poco

89

5 Cor. I. 4 p 3
dim. pp poco cresc.

4 I. mf cresc. f ff

mf sf

91

6 1 mf sf

92

4 *P* più mosso. mf Ob. I e II.

93

3 1 ten. assai. f

f

94 tempo I. Ob. I e II. p cresc.

95 6 1 2 p sf

sf p 2 1

Corno II in F.

96 *p* 1 *mf* 3 *p cresc.* 2 *ff* 2

97 *mf* 19 *sf* 2

98 *ff* *mf* 2 *sf* 13 2/4

99 *ff* *mf* 3 *p* 13 2/4

Fl. I. Solo.

СИНА II.

99 Moderato. 23 14

100 Allegretto. 4

101 Cor. I. 9 *f* 2/4

АРИЯ.

102 *Molto andante.* Cor. III. *con sord.* *pp* *cresc. poco* *cresc.* *mf* *mp*

103 *Adagio.* 14 *pp* *cresc. poco* *a tempo senza sord.* *mf* *mp*

104 8 *Viol. I.* *poco riten.* *p*

105 1 *poco rit. a tempo* *f* 2 3 4 5 6 7

106 *più lento* 3 *ppp* *poco riten.* 11 4 *Fl. I. Solo.*

solo *pp* 12 *Viol. I.*

Corno II in F.

rit. **107** 8 *String. poco a poco* *Viol. I.*

pp 5 *mf* *cresc.*

108 *Adagio (Tempo I)* **109** 2 *Ob. I.*

f 15

allarg. poco 7 **110** *Moderato.* *Viol. I.*

11 *mf* *sf* *pp* 11 *Solo* 8

sf *pp*

каг

СЦЕНА III.

112 *Allegro moderato.* *Pag. II.* 3

113 *mf* *cresc. sf* *ff*

4 **114** 6 **115** *Allegro.* 14

f *p < f*

Viol. I. 2 10

sf *pp*

Квартетъ.

116 *Largo.* *Viol. I.* 4

8 **117** *Viol. I.* *pp* *pp*

3 **118** 5 *p < mf* *mf*

4 *mf* *a tempo* 2

119 *Allegro moderato.* 14 *mf* *Viol. I.* 2

sf *f* *pp*

Corno II in F.

Интермеццо.

120 Adagio. 21 121 12 12 C. basso. *Tryfan*

СЦЕНА IV.

122 Allegro moderato. 9 123 *Cor. I.* 15 0 1 0

124 Agitato. *Fag. pp* 1 *pp*

125 *mf* *p cresc. f* 1 3 1 1

126 Allegro non troppo. Cor. I. *poco string* 12 2 *Allegro.* 1

127 5 *ten. ten. ten.* 2 3 *ten.*

128 *pp* 7 9 2 129 2 2 2

130 *mf* *Ob. I.* 1 7 5

131 *Allegro.* *Timp.* 2 3 5

mf *Animato assai.* *Fl. I. II.* 7 1

132 *f* 20

Viol. I.

133 Allegro vivo. 134 Allegro. 18 Animato.

СЦЕНА V.
Ария.

Solo Solo

135 Larghetto. Viol. I.

136 137 Allegro vivo. Fl. picc. 138 Allegro (meno mosso) Viol. I. 139 Moderato assai. Viol. I.

rit. a tempo poco

pp p f sf

più lento rit. moll.

СЦЕНА VI.

140 Moderato. 15 141 animando poco a poco

Animato.

Corno II in E.

Дѣйствіе третье.

КАРТИНА I.

Вступленіе.

142 Moderato.

Corno I.

СЦЕНА I.

Тrio.

145 Andantino commodo.

Corno II in F.

3 [151] Recit. (Listesso tempo.) 7

СИЕНА II.

[152] Poco più mosso. 2 ritard. a tempo 2 ritard.
Più lento. 3 Voce. 1 p 1 p

Апѣрта.

[153] Allegro moderato assai. 5 23

СИЕНА III.

[155] Tempo I. 4 Recit. più mosso. Voce. p mf sf f 1

Апѣрто.

[157] Andante. 17 Corno I. [158] 9 [159] 1 Listesso tempo. [160] 2

Corno II in F.

14 6 161 4 5 Corno I.

162 5

6 163 Moderato. 5

2 9

Corno I. 5 164

Corno II in F.

Allegro moderato.

4 *mf* 5 4 **165** 2 *Voce.* 3 *pp*

CLERA IV.

166 Andante.

1 3 *p* 2 3 1 *cresc.* *f* *cresc.* *Voce.* *poco rit.*

Секстетъ съ Хоромъ.

168 *Larghetto*

10

169 *pp VI*

4 170

2 1^{ma} volta

p cresc. f

2^{da} volta 171

1

Величальная пѣсня.

172 *Allegro. Recit.*

1

Moderato con moto.

5 173

3 174

3

4

СЦЕНА V.

175 *Moderato assai.*

1

9 176

1 177

I. Solo

Corno II in F.

КАРТИНА II.

Вступленіе и Сцена I.

Fg 1/1

178

Lento.

1 1 1 3 4

f *f* *f* *f* *p* *dim.*

2 3

179

1 1 1

f *f* *f*

180 Арія.

3

f *p* *dim.* *pp*

rit |||

181

6 8

pp

182

2 7

p *pp* *cresc.*

Voce.

p cresc.

pp

rit |||

2

pp

183

Moderato.

Voce.

Clar.

animato

6

mf *p* *sf*

1

Corno II in F.

193 1 5 4 194 Solo

195 12 196 + + + pp +

197 Allegro moderato. 10 198 Lento maestoso.

f dim. p mf dim. pp

dim. p mf dim. pp

Coro III e IV.

All 2 mf len. assai

199 2

200 2 1. 6

Andante.

СЦЕНА И АРИЯ.

201 Andante. 14 Recit. 202 Vivo. Scherzando

Tempo I. Recit. 203 Adagio.

cresc.

204 16 205 Larghetto assai. 206

ff dim. p 4 10 Fl. I.

207 8 3 poco rit. 6

pp ppp

СЦЕНА III.

208 Allegro agitato.

ЦАРСКАЯ НЕВѢСТА. УВЕРТИЮРА.

„La fiancée du Tzar“
Ouverture.

Н. Римский-Корсаковъ. 1898г.
N. RIMSKY-KORSAKOW. 1898.

Corno III in F.

Allegro.

Additional markings include first, second, third, fourth, fifth, and sixth ending brackets, and various dynamic markings such as *p*, *pp*, *ppp*, *mf*, *f*, and *ff*.

Corno III in F.

ff

8 14 *Corno II.*
p pp ppp

9 *pp* 6 3 3

10 2 1

11 *animato*

12 *calando poco a poco* 1 *tranquillo* 13
pp p mf dim. pp 16 pp

1^{ma} Volta для перехода къ оперѣ. Pour passer à l'opéra.
pp poco cresc. dim. 17

2^{da} Volta для окончанія при исполненіи въ концертѣ. Pour finir.
pp mor.

Corno III in F.

Дѣйствіе первое. СЦЕНА I.

Речитативъ и Арія.

14 Moderato assai. Corno I. *p* *sf*

16 Larghetto. *sf*

17 Poco più animato. (alla breve.) *p* poco animando 18 5

19 Allegro non troppo. animando I. e II. dim. *p* *mf*

f *p* *cresc.*

20 risoluto 14 21 3 1 *sf*

22 5 6 1 *p* 23

23 21 Viol. *p*

24 Moderato. *sf* *sf*

25 2 1 Viol. I. *f* 12

Corno III in F.

СИЕHA II.

26 Allegro non troppo.

Corno I.

33 Andante.

Apiozo.

СИЕHA III.

38 Listesso tempo. Voce.

Сорно III in F.

Подблюдная пѣсня.
ХОРЪ.

39 Allegro maestoso.
ten. assai

4 40 1

4 41 6

42

43 Allegro non troppo.

44 Animato.
Trombone I.

12 1 5

6 45 1

pp marc p cresc.

46 Animato.

marc

1 4 4 47 4 I.e II.

48 Allegro animato. (Listesso tempo.)

4 1 1 f

49 Un poco più lento.

21 6 poco riten. 6

Пляска съ хоромъ.

50 Allegretto.

mf pp

51 Poco più mosso.

(ten.) (ten.) f 7

Corno III in F.

19 52 Corno IV. 6 *poco rit.* 1 53 Tempo I.

sf *p* *pp* *ten. ten.* *f*

10 19 55 iv. 6 *poco rit.* 1

54 *tempo* *p* *mf* 16

57 *Minore.* *p* *Maggiore.* 8 *p* *mf* 58 *V*

59 *Più mosso.* 10 *p cresc.* *f* *mf* *cresc.* *ff*

60 *Allegro non troppo.* 61 5 *animato.* 19 8

СЦЕНА IV.

62 *Andante molto. Moderato.* 3 13 *Viol. I. e II.* 63 11 *Viol. I. e II. pizz.* *p*

Пѣсня Любаши.

64 *Largo assai.* 25 *Viol.* 65 25 66 *Allegro non troppo* *sf*

lunga *V* *p*

Corno III in F.

8 67 2 I. e II. *f* *p* *f* *poco più lento*

2 Animato. 5 2 68 7 12

poco string. p

СЦЕНА V.

69 Allegro non troppo. 10 70 8 I. > 8

Viol. I. e II. *mf* *p* *mf*

71 Trio. Larghetto assai 72 73 11 74 Tempo I. (Allegro non troppo.) 14

11 8 2 p *sf*

СЦЕНА VI.

Дуэтъ.

75 *Ardante molto.* Clar. *mp* 2 Moderato. *dim.* 2 76 23

77 Adagio. 16 78 17 *poco rit.* 79 Allegro. *rit. assai.* Tromb. I.

2 1 15

80 Lento. 13 Clar. I. 81 *acceler. poco a poco* *mf sempre ten. assai* *mf* *cresc.* *f*

riten. poco a poco 82 Moderato assai. 4

6 1 *p* *sf* 84 *p* 11

83 Allegro animato assai. 1 *p* *cresc.*

85 *poco animando* Animato. (alla breve.) 3

7 *p* *sf* 6

86 *f* *cresc. poco* *p sub.* *p poco cresc. sf*

87 *f* *sf* 1 *sf* 6

Corno III in F.

Дѣйствіе второе.

ПРИВОРОТНОЕ ЗЕЛЬЕ.

СЦЕНА I.

88 Allegro:

Corno I.

pp cresc. poco

pp poco cresc.

p cresc. mf cresc. f ff

p mf cresc. sf p

cresc. mf cresc. sf p

Poco più mosso. (all. breve.) Tromba I.

f f

93

94 Tempo I. Tromba I.

ff mf

95 cresc. p

96 sf

Corno III in F.

1

p *mf*

3 2

p cresc. *ff*

97 2

mf *sf* *ff*

9 Tromba I. *p* 3

98 *pp* *pp*

pp 1

СЦЕНА II.

99 Moderato. 23

100 Allegretto. 14

101 Corno I. Corno I e II. 9

АРИЯ.

102 Molto Andante. con sord. *pp* *cresc. poco* *p cresc.* *mf*

103 Adagio. 15

104 8 Viol. I. *poco riten.* *a tempo senza sord.* *p*

105 15 *poco riten.* *a tempo* 2 14

106 Più lento. Corno I Solo. *p* 7 107 4

Flauto I Solo.

stringendo poco a poco 4

Corno III in F.

108 Adagio. (Tempo I) **15** **109** 2 Oboe I.

allarg. poco **3** **2** **110** Moderato. **111** 15

mf *pp* 28

СЦЕНА III.

112 Allegro moderato. **2**

Fag. II. *mf* *cresc.*

113 **114** 6 **115** 32

sf *ff* 4 *f* *p* *f*

Квартетъ.

116 Largo. **3** **117** Corno IV. 1

Corno I e II. 14 *p* *p*

mf *p* **118** 12 Corno I e II.

riten. *a tempo* **119** Allegro moderato. **20**

2 *pp* 1 *f*

Интермеццо.

120 Adagio. **16** **121** 16

Fl. *f*

СЦЕНА IV.

122 Allegro moderato. **9** **123** 13 **124** 5 **125** 3 **126** 1 **127** 17

Corno I e II. Viol. I. Corno I. *pp* *pp*

124 Agitato. *p cresc.* *f* *p cresc.* *f* *mf* *pp*

126 Allegro non troppo. poco string. Allegro **127** 17

p *f* *f* 15 2 4

128 12 **129** 5 Oboe I. 1 Oboe I. +

Corno III in F.

130 Recit. Poco meno mosso.
1 22

131 5 Allegro. 10 *ff* *Allegro. 10* *Animato assai.*
cl. br. I e II. *f*

132 20 8 *Viol. I.* *sf*

133 Allegro vivo. 18 4
134 Allegro. 18 Animato. 4

СИМЕА V.
Ария.

135 Larghetto. 2 9 12 9 *riten. poco a tempo*

136 Corno I. 4 3

137 Allegro vivo. 12 *Oboe I.* *Corno I e II.* 138 Allegro. (meno mosso.) 4 *f dim.*

139 Moderato assai *più lento rit. molto* 13

Allegro animato. *Viol. I.* 5 *f*

СИМЕА VI.

140 Moderato. 15 141 3 3 3 *f*

Animato. *ff*

Corno III in F.

Дѣйствіе третье.

КАРТИНА I.

Вступленіе.

142 Moderato. Corno I.

143 P.G. 4 ff

144 Corno I. p fdim.

СЦЕНА I.

Тrio.

145 Andantino comodo. 24 Corno I. p

146 9 15

147 11 1 2 148 in tempo 34

149 un poco agitato

150 Tranquillo. 12 Corno I. pp

151 Recit. (Listesso tempo.) 7

СЦЕНА II.

152 Poco più mosso. ritard. a tempo ritard. Più lento.

sf 2 2 3 2 7

Corno III in F.

Ариетта.

153 Allegro moderato assai.

Corno I.

23

mf f

mf

mf

СИЕНА III.

155 Tempo I.

Corno I.

Voco.

12

1

p sf

4

17

sf

Ариозо.

157 Andante.

Corno I.

158 9 159 4 Listesso tempo.

17

9

4

f

1

14

6

161

4

5

Corno I.

162

14

163

Moderato.

5

24

p sf sf sf

Ария

164 Allegro moderato. Allegretto ♩ = 112

Recit. 10

A 18 B 16 C 7 poco rit. D Tempo I. 24

10

6

18

16

7

24

mf f

p f p f p pp

164 Allegro moderato.

Corno I.

Voco.

4

1

5

4

165

2

Voco.

0 + 0 + 0 3

p f p f p pp

Corno III in F.

СЦЕНА IV.

166 Andante.

Секстетъ съ Хоромъ.

168 Larghetto.

169 Corno I.

170

Величальная пѣсня.

172 Allegro. Recit.

Corno I e II.

Moderato con moto.

СЦЕНА V.

175 Moderato assai.

Corno III in F.
КАРТИНА II.
Вступление и Сцена I.

178 Lento. 17 179 11 180 Ария. 181 5 I. 1

12 182 7 IV. pp cresc.

Voce. p cresc. 183 Moderato. 9 pp

Clar. I. animato sf p sf

СЦЕНА II.

184 Allegro moderato e marziale. 4 f p animando poco a poco

5 185 7 2

Corno I. 186 animato assai f 187 9 2 f

188 Tempo I. sf f p

cresc. animato 6 secco 189 Tempo I. sf p

cresc. sf poco animando 6 3 4

Corno III in F.

СИЕHA III.

208 Allegro agitato.

209

210

211

212 Meno mosso. riten. Tempo I.

lunga 213 Lento ma non troppo.

214

Larghetto assai. (Listesso tempo.)

215 Allegro.

Allegro assai. 2

ЦАРСКАЯ НЕВЕСТА. УВЕРТУРА.

„La fiancée du Tzar“
Ouverture.

10 Corno IV in F.

Н. Римский-Корсаковъ. 1898г.
N. RIMSKY-KORSAKOW. 1898.

Allegro.

p *pp* *pp poco cresc.* *mf* *f* *ff* *pp* *ppp* *f* *ff* *ppp* *f* *ff*

Corno IV in F.

2

ff

7

8 14 *p* *pp* *ppp* *pp* 9

6 2 3 3 10 2

mf *f* *f*

2 1

11 *animato*

12 *calando poco a poco* *pp* *p* *mf dim.*

1 *tranquillo* 13 *1^a Volta для перехода къ оперѣ. Pour passer à l'opéra.* *pp* 16 *pp* *poco cresc. dim.*

17 *2^{da} Volta для окончанія при исполненіи въ концертѣ. Pour finir.*

Corno IV in F.

Дѣйствиѣ первое.

СЦЕНА I.

Речитативъ и Арія.

14 Moderato assai. 15 19 16 Larghetto. 17 Poco più animato. (alla breve.) poco animando

18 5 animando III. 19 Allegro non troppo. 5 III.

20 risoluto

14 21 3 II. 5 6

22 32 23 3 I. 5 II. 8

24 Moderato. Voce.

25 16

СЦЕНА II.

26 Allegro non troppo. Corno I e II.

Corno IV in F.

27 II. 14 ob. mf 4

6 28 Allegro. f 6 sf

29 13 30 8 Trombone III. f

31 4 lunga ad lib. 6 32 ff

3 poco meno mosso Voce. 5

4 f

Apizzio.

33 Andante. 10 i. 9 34 Poco più mosso. poco rit. poco sf 12 2 cresc.

35 Tempo I. 19 36 Poco più mosso. Voce. f 3 Voce.

allarg. 37 Allegro. 2

СИЕНА III.

38 Listesso tempo. Voce. f

I. e II. 1 Un poco più lento. 1 2 f marc. f

Corno IV in F.

Подблюдная пѣсня. ХОРЪ.

39 Allegro maestoso.
ten. assai

43 Allegro non troppo. 12

44 Animato.

Tempo I.

46 Animato.

cresc.

48 Allegro animato. (Listesso tempo)

49 Un poco più lento.

poco riten.

Пляска съ хоромъ.

50 Allegretto.

51 Poco più mosso.

Corno IV in F.

I. II. 6 **52**
 poco rit. **53** Tempo I. *p*
54 Poco più mosso. *f*
55 10 *f* 10
 poco rit. **56** a tempo
57 Minore. *mf* *p*
 Maggiore. *pp*
58 *mf* *p* *pp*
cresc.
59 Più mosso. 10 *sf* *p cresc. f* *ff*
60 Allegro non troppo. **61** 5 animato
 19 8

СЦЕНА IV.

62 Andante molto. Moderato. I. II. **63** 11 Viol. *pizz.* *busche*
 3 13

Пѣсня Любани.

64 Largo assai. 3 Viol. *busche* **65** 25 **66** Allegro non troppo. *sf*
 25 *lunga assai* IV *lunga assai* 1

Corno IV in F.

8 **67** 2 I. & II.

f *p*

poco string. Animato.

5 2 **68** 7 *poco più lento*

f 2 *p* *f* 12

ЦЕЧА V.

69 Allegro non troppo.

Viol. 2 10 **70** 8 I.

mf *p* *mf*

71 Tpio. **72** **73** 11 I. **74** Tempo I. (Allegro non troppo.) 14

Larghetto assai. 8 *mf* *sf*

ЦЕЧА VI.
Дуэтъ.

75 Andante molto. III. 2 Moderato. *dim.* 2 **76** 23

pp *p*

77 Adagio. 16 **78** 17 *poco rit.* **79** Allegro. 10 *rit. assai*

mf *f* *mf* *cresc.*

80 Lento. 13 I. cl. **81** *acceler. poco a poco*

mf *sempre ten. assai* *mf*

riten. poco a poco **82** Moderato assai. 1 4 1

f *p* *sf* *p*

83 Allegro animato assai. 9 *mf* 2 *p* *cresc.* 11 **84** 11 **85** 7 III. *poco animando* *p*

Animato. (alla breve) 3 **86** III. 6

6 **87** *f* *ff*

sf *mf*

Corno IV in F.

Дѣйствіе второе. ПРИВОРОТНОЕ ЗЕЛЪЕ.

СЦЕНА I.

88 Allegro.

Corno I. 6 4 5 89 6

Corno I. 4 3 4 Corno III. pp poco cresc.

mf cresc. f ff mf

91 3 1 sf p cresc.

mf cresc. sf 92 Poco più mosso. (alla breve) 5 11

Tromba I. 1 1 93 f

f sf 5 6

94 Tempo I. Tromba I.

4 4 ff mf cresc. 96 4

95 14 Corno III. 2 1 96 4

mf mf 2 3 2 pp cresc.

Corno IV in F.

97 *ff* *mf* *ff* *p*

Tromba I.

98 *pp* *pp*

1

СИЕHA II.

99 *Moderato.* 22 100 *Allegretto.* 101 11

14

APIA.

102 *Molto Andante.* *Corno III.* 3 *con sord.* 103 *Adagio.* 15

p cresc. *mf*

104 9 *poco riten. a tempo* *Corno III.* 1 3 *p*

105 15 *poco riten. a tempo* *poco riten.* 106 *Più lento.* *Corno I Solo.* 2 14 4 28

107 7 *stringendo poco a poco* *Fiauto I Solo.* *pp* *pp* *cresc.* *p* *cresc.*

108 *Adagio. (Tempo I.)* 15 109 2

Oboe I. *allarg. poco* 3 2 110 *Moderato.* 111 28 15

mf *pp*

Corno IV in F.

СЦЕНА III.

112 Allegro moderato.

Fag. II.

113 *cresc.* *mf* *sf* *ff*

114 4 *f* 5 *p* *cresc.* *f*

115 Allegro. 32

Квартетъ.

116 Largo.

Corno I e II.

Corno I.

Viol. I.

117 *pp* *p poco cresc.* *p* *mf* 3

118 *p* 1 1 12 *p* *riten.* *a tempo* 2

119 Allegro moderato. 20 *vi*

Интермеццо.

120 Adagio.

Fl.

16

121

16

СЦЕНА IV.

122 Allegro moderato.

Corno I e II.

123

13

Viol. I.

Corno I.

pp

1

124 Agitato. *pp* 1 *p cresc.* *f* 8 125 3 *mf* 4

126 Allegro non troppo. 2

Allegro. 127 17 128 12 129 5 15 1 *poco string.*

Oboe I. *ff*

Corno IV in E.

130 Recit. Poco meno mosso. 5 Allegro. Animato assai. Clar. Ie II. *ha 2*

131 1 22 10 *f*

132 20 8 *sf*

133 Allegro vivo. 18 4

134 Allegro. 18 4 Animato.

СЦЕНА V.
Арія.

135 Larghetto. 2 9 12 8 136 41 *riten.poco a tempo* 1 3

137 Allegro vivo. 12 Flauto piccolo. Corno Ie II.

138 Allegro. (meno mosso.) 4 9 *f dim. p sf f*

139 Moderato assai. *Allegro animato.* 7 *più lento rit. molto* 1 43 *f sf f* Viol. I.

СЦЕНА VI.

140 Moderato. 15 141 *animando poco a poco* *f 3*

3 3 3

Animato. *ff*

Corno IV in F.

Дѣйствіе третье.

КАРТИНА I.

Вступленіе.

142 Moderato.

Corno I.

СЦЕНА I.

Тrio.

145 Andantino commodo.

24

146

Corno I.

14

Corno II.

СЦЕНА II.

152

Poco più mosso.

2

ritard.

a tempo

ritard.

Più lento.

Corno IV in F.

Ариетта.

153 Allegro moderato assai.

Corno I. 5 23

СЦЕНА III.

155 Tempo I. Recit. più mosso.

Corno II. 5 7 17

Voce 1

Ариозо.

157 Andante.

Corno I. 17 9 4

158 159

160 1 14 6 161 4 5

Corno I. 162 14

163 Moderato.

31

Ария

164 Allegro moderato. Allegretto $\text{♩} = 112$

Recit. 10 6 18 16 7 poco rit. D Tempo I. 24

164 Allegro moderato.

Corno II. 1 5 4 165 2

Voce 3

Corno IV in F.

СЦЕНА IV.

166 Andante.

167 Poco più mosso. (maestoso.)

Секстетъ съ Хоромъ.

168 Larghetto.

169 Corno II.

170

Величальная пѣсня.

172 Allegro. Recit.

Corno I e II.

Moderato con moto.

СЦЕНА V.

175 Moderato assai.

Corno IV in F.

192 4 *f dim.* *mf* *pp* *f dim.* *mf*

193 4 1 *f*

194 11 *f dim.* 13 *mf* 195 12 *pp* 196 *f dim.* *p*

197 Allegro moderato. 10 198 Lento maestoso.

mf dim. *pp* *f dim.* *p* *mf dim.* Tromboni.

199 *ten. assai* 1 2 *f*

200 9 2 1 4

Andante.

СЦЕНА И АРИЯ.

201 Andante. 14 Recit. 202 Vivo. Scherzando. 4 6 8 6 4

Tempo I. Recit. 2 203 Adagio. 16

Clar. I. ||||

204 *ff dim.* *p* 4 205 Larghetto assai. 10 206 Fl. I. *poco rit.*

207 8 3 *pp* *ppp*

Corno IV in F.

СЦЕНА III.

208

Allegro agitato.

12

III.

11

209

Solo
Corno

211

212 Meno mosso. riten. Tempo I.

213 Lento ma non troppo.

214

Larghetto assai.
(Listesso tempo.)

215 Allegro.

stringendo

Corno II.

Allegro assai.

Fine!