

Violino II

MISSA CELLENSIS

2

Joseph Haydn

Kyrie

Adagio

Vivace

Violino II

4

53

57

61

64

67

70

73

76

79

82

85

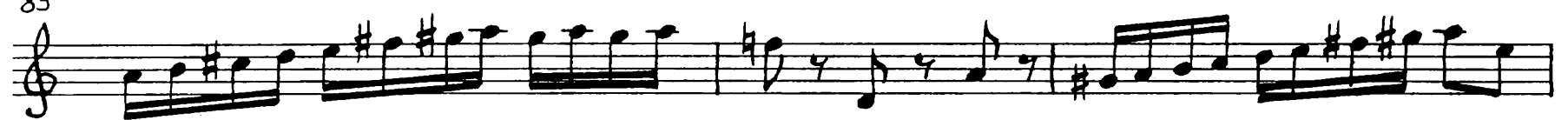

Violino II

88 *fz* *fz* *fz*

92

96 *b*

99

102

106

110

112

116

120 *1* *V. S.*

Violino II

6

121

124

127

131

134

138

141

144

147

150

153

Gloria

Allegro con spirito

Violino II

8

27

31

34

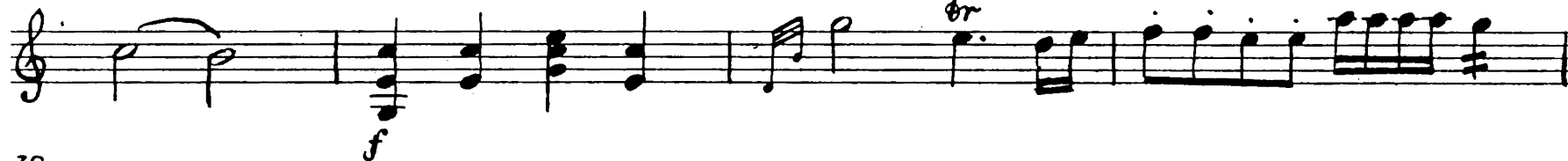

38

41

44

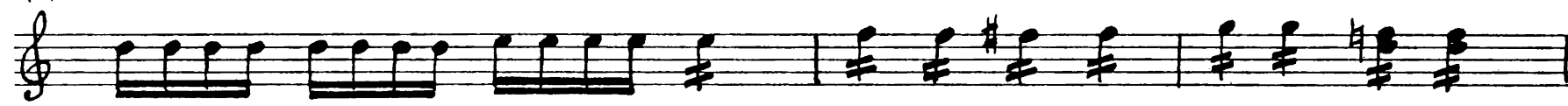

47

49

56

62

68

Violino II

74

80

86

91

97

103

108

111

118

Four empty musical staves at the bottom of the page.

Violino II

10

122

129

135

141

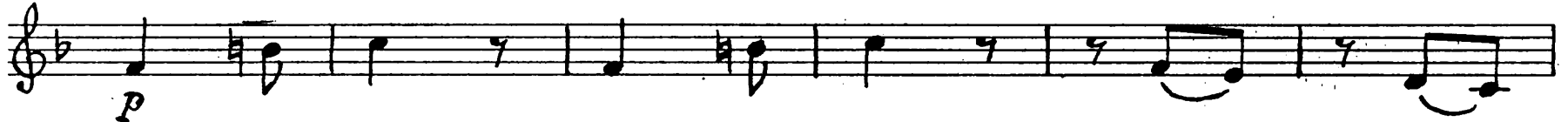

147

153

159

163

167

171

177

Violino II

181

185

190

195

200

205

210

215

221

226

230

V.S. !!

Violino II

12

233 Allegro con brio

233 *f*

236

238

240

242

244

246

248

251

255

258

Violino II

Credo

Vivace

Violino II

35

38

42

45

48

51

54

57

61

64

67

70

Violino II

16

72 Largo

75

78

81

84

87

90

92

94

97

Violino II

101

104

107

110

V.S.!!

Violino II

18

Vivace

112 *f*

115

118

121

123

125

127

129

131

133

Violino II

135

137

139

141

143

145

147

p

149

151

153

V.S.

Violino II

20

161

165

168

171

174

178

181

185

189

Sanctus

Adagio

6

10

16

20

25

29

34

38

43

47

52

p

f

p

f

fz

fz

Allegro

2

Violino II

6
10
16
20
25
29
34
38
43
47
52

p *f* *p* *f* *fz* *fz*

Allegro

2

Benedictus

Allegretto

5 *f* *br*

9

14 *br*

18

22

27 *p*

31

35

39

Detailed description of the musical score: The score is for Violino II, titled 'Benedictus'. It begins at measure 5 on a page numbered 22. The tempo is marked 'Allegretto'. The key signature is G minor (two flats) and the time signature is 2/4. The music consists of ten staves of notation. The first staff (measures 5-8) features a melodic line with a forte (*f*) dynamic and a breath mark (*br*). The second staff (measures 9-13) continues the melodic line with various articulations. The third staff (measures 14-17) shows a change in texture with a breath mark (*br*). The fourth staff (measures 18-21) continues the melodic development. The fifth staff (measures 22-26) features a more rhythmic, chordal texture. The sixth staff (measures 27-30) is characterized by a piano (*p*) dynamic and a series of sixteenth-note patterns. The seventh staff (measures 31-34) continues these rhythmic patterns. The eighth staff (measures 35-38) maintains the rhythmic texture. The ninth staff (measures 39-42) concludes the section with a final melodic flourish.

43

47

51

55

59

63

67

73

78

83

88

V.S. !!

Violino II

24

93

p

97

101

105

109

113

117

121

125

129

133

138

143

Agnus Dei

Adagio

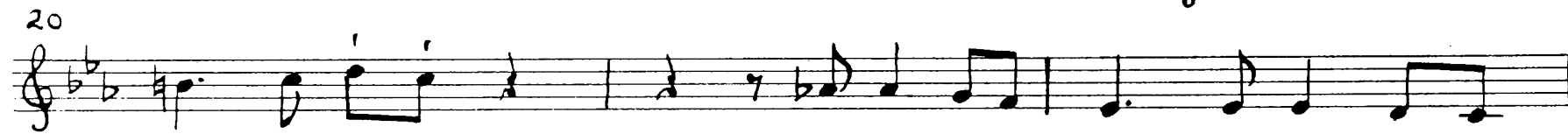

Violino II

26

28

31

33

35

37

40

43

46

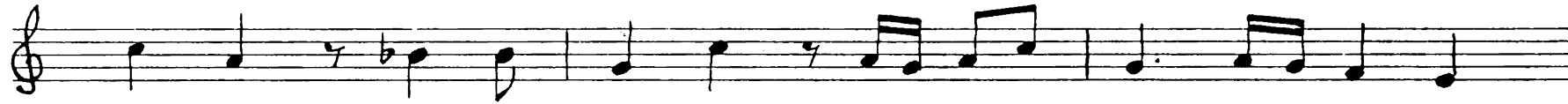

49

51

53

Violine II

55

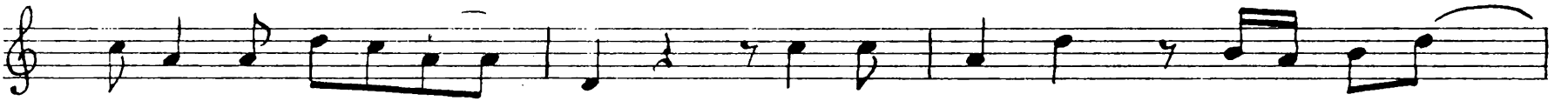

58

60

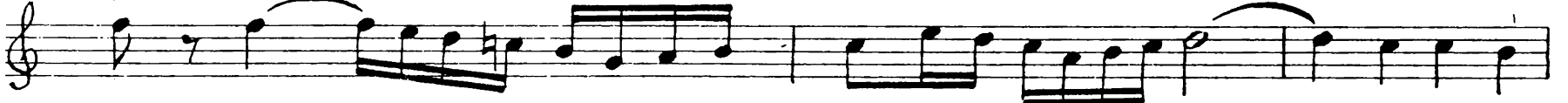

63

65

67

69

72

74

