

使徒保羅

Double Bass

Cheng-Shiun

♩ = 56

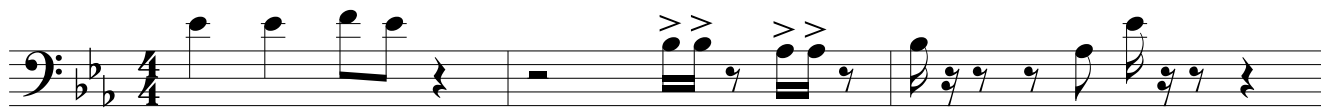

mf

mp

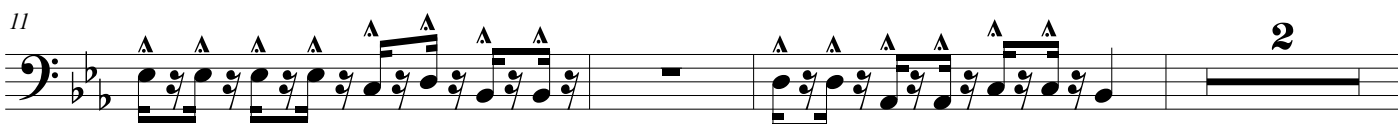

2

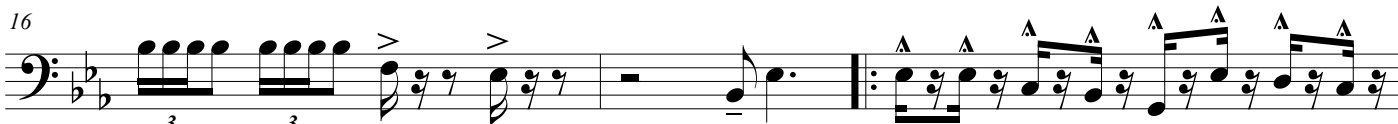

3

3

mp

1.

31

f

3rd Time Go To Measure 77

35

1. *mp mp* 8

47

3 *mp*

54

mf ♩ = 76

59

mf

62

65

2

71

75

rit. *Go To Measure 18* *rit.* *mp*

♩ = 40

79

♩ = 76

87

91

95

99

103

109

rit.

♩ = 40

112

116

119

