

Suite in E minor
TWV 55:e6

Georg Philipp Telemann (1681-1767)

Overture

Violino 1

47

Hautb: Tutti Hautb:

53

Tutti

58

63

67

Hautb:

72

Tutti

76

82

tr

88

tr tr 1. 2.

Preludio

Aria 1

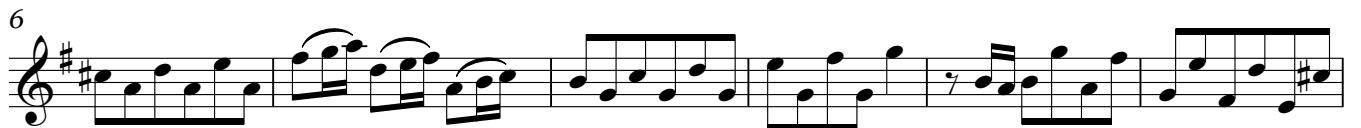

Aria 2

Aria 3

Aria 4

Aria 5
Presto

Aria 6
