

4^e Mus. ps. 7129

Nr. 3388

LISZT

SONATE

Piano solo

504a

[Handwritten signature]

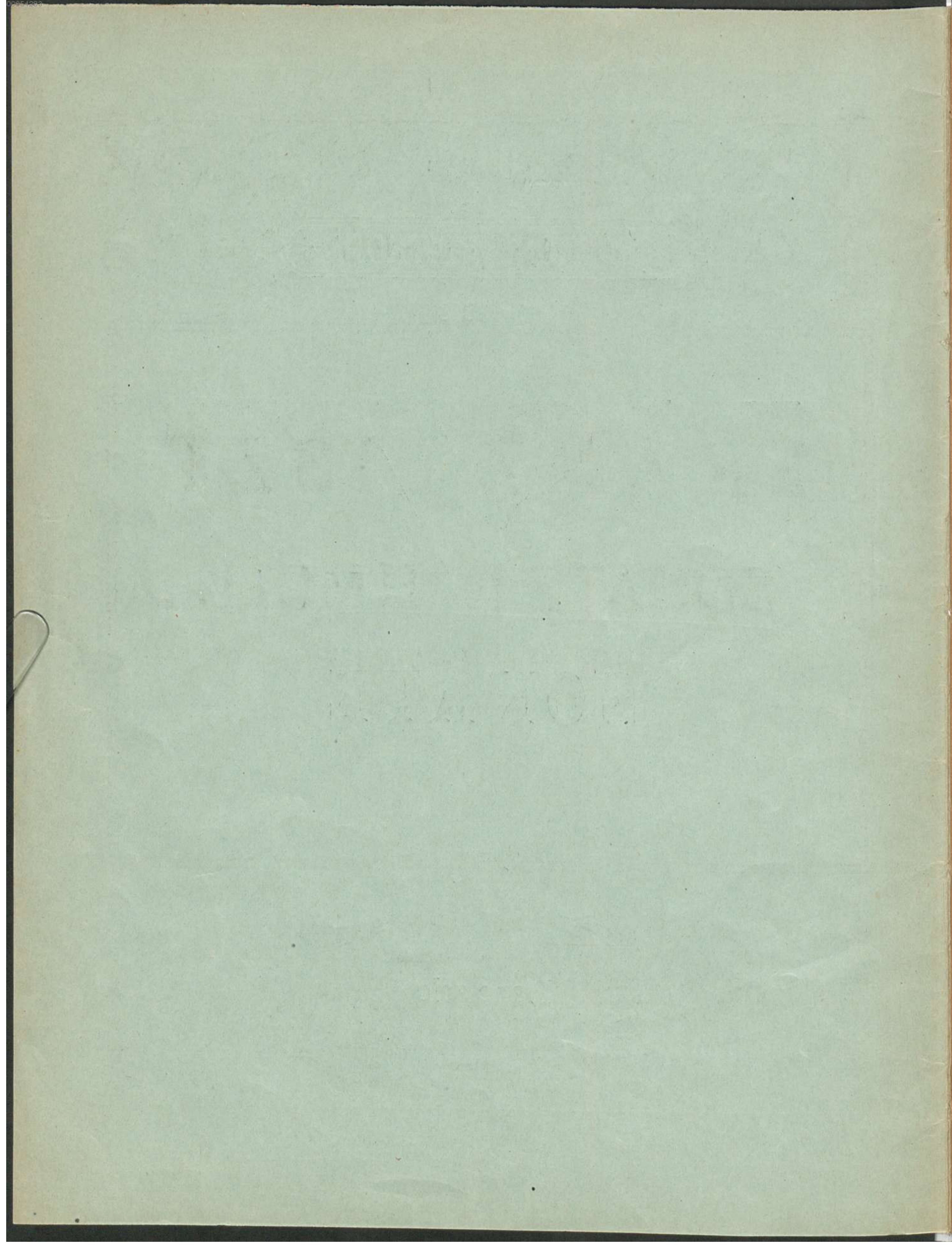

*Jones und Handb. das sein
han*

8. Nov. 1927 R.

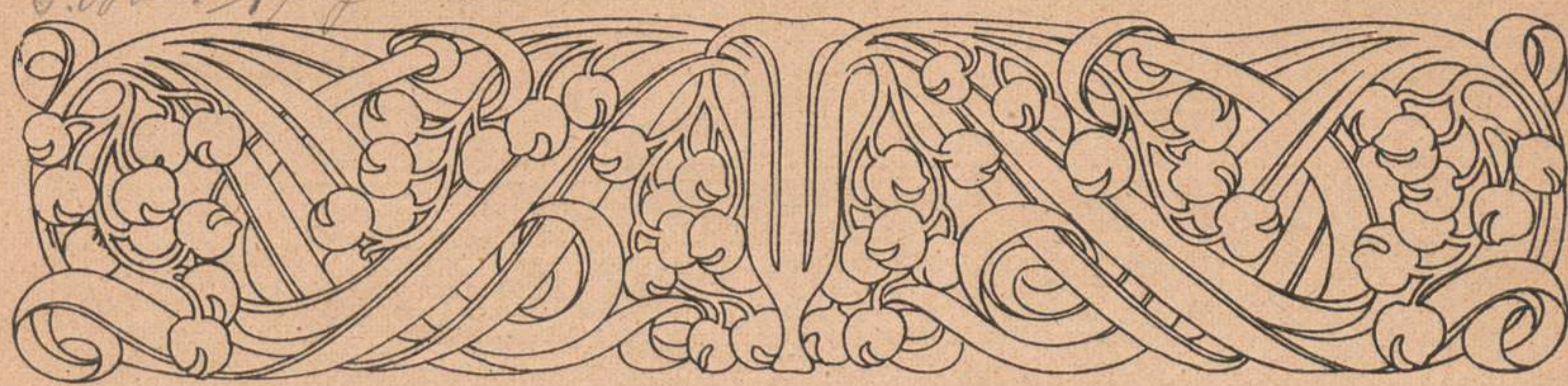

FRANZ LISZT

SONATE IN HMOLL

FÜR PIANOFORTE
ZU ZWEI HÄNDEN

Eigentum der Verleger für alle Länder

BREITKOPF & HÄRTEL

BERLIN :: BRÜSSEL LEIPZIG LONDON :: NEW YORK

E. B 3388

A decorative horizontal border, identical in style to the one at the top, featuring stylized acanthus leaves and grape clusters.

An Robert Schumann

Sonate

für das Piano Forte -

von

F. Liszt^A -

An Robert Schumann.

Sonate.

Lento assai.

F. Liszt.

PIANO.

p sotto voce

Allegro energico.

f

f marcato.

F. S.

p agitato

p

p

crescendo

più crescendo

ff

1 2 4 5

2 1 5 1

2 4 5

rinforzando

trill

1 2 3 4

5

sempre forte ed agitato

marcato

marcato

p
più rinforzando

f

m. s.

crescendo

piu agitato e crescendo

ff

rinforz.

ff

ff

sempre staccato ed energico assai.

Grandioso.

poco rallentando

molto ritenuto

a tempo.

p

sempre piano

rallent.

smorz.

cantando espressivo

p

p

pp

poco rit.

rinforz.

8
piu rinforz.

stringendo

diminuendo

8

p vivamente

non legato

2 1 2 3 4 3 2 1

8

8

p

8

2 1 2 3 4 1 2 3 4 1 2 3 4 1 2 3 4

p

crescendo

incalzando
non legato

crescendo

sempre fortissimo

con strepito

8

stringendo

8

ff

marcatissimo

8

marcatissimo

8

staccato

staccato

Recitativo.

Recitativo.

f marcato
energico

basso

poco a poco diminuendo

Andante sostenuto.
una corda
ritenuto - - *molto* - - *pp* - *ppp*

dolce

poco riten.

dolcissimo con intimo sentimento.

Quasi Adagio.

ppp

pp *sempre una corda*

pp

smorz. riten.

dolcissimo

crescendo

ed agitato

rinforz.

8 bassa
mf *f* *con passione*

8
rinforzando

8 bassa
mf

8
crescendo *f*

crescendo molto

rinforz. assai

poco rallent.

dolce

ff

crescendo

rinforzando

ff

tr

sempre forte ed agitato

marcato

marcato

più rinforz.

3

3

stringendo

sempre piu rinforzando

The third system shows a change in dynamics with a *ff* marking. Towards the end of the system, the instruction *ritenuto* is written, indicating a slowing down of the tempo.

rantando espress.

senza slentare

Stretta quasi Presto.

Presto.

ff

Prestissimo.

ff fuocoso assai.

ff sempre

Allegro moderato.

p sotto voce

poco crescendo - - - - - *pp et un poco rall.*

pp

Lento assai.

un poco marcato

basso

pp *ppp*

