

Violini I

# CONCERTO

for Voice and Symphonic Orchestra

Andante

Geghuni CHITCHYAN

I Pult *mf*

Violini I *con sord.*

Altri *div.* *con sord.* *p* *mf* *mp*

5 *tr*

1 *tr*

*p*

17 *tutti*

2 *senza sord.* 3

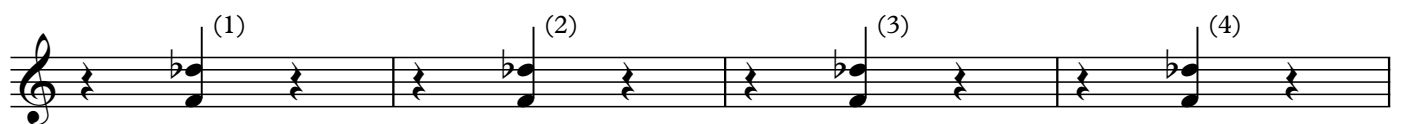
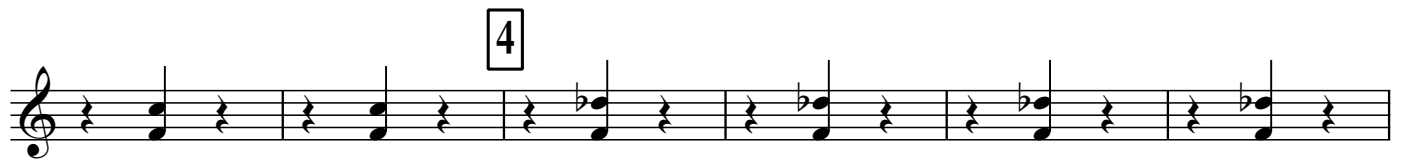
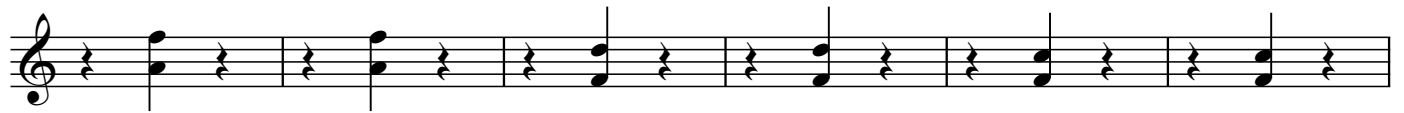
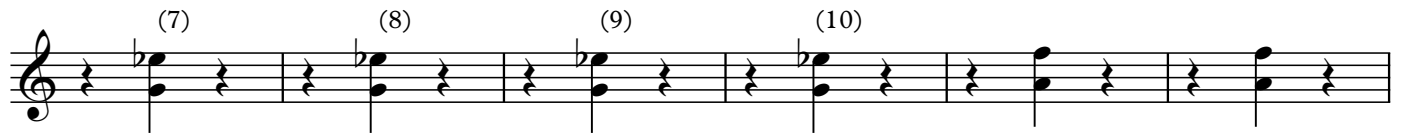
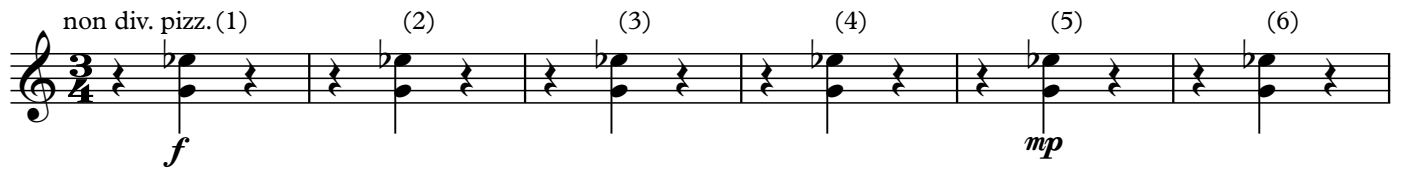
**3** Moderato grazioso (♩. = 72)

**5** *poco a poco più mosso*

75

80

84

arco *f*

div. *f*

arco

**6** *f*

92

**7**

8 con sord. *p*

106

111 **Più mosso**

9

122 **poco rit.**

10 **a tempo** *pp*

(1) (2) (3) (4) (5) *pp*

11 (6) (7) (8) (9) (10)

140 12

145 **5** **poco rit.** **2**

**13** a tempo (♩ = 100)

con sord.

156 **senza sord.**

**14** Allegro con brio ♩ = 66

unis. pizz.

164

15

16

Fingering diagram for exercise 16, showing fingerings 2 through 11 for the notes of the exercise.

17

19

20

div. *f*  
*f*

219  
*p*  
*p*

222  
**13**

235  
*mf*

239

21

249  
**5**

**22** Allegro agitato

2

258

261

**23**

267

**24**

270

273

277

25

286

26

**27** Andante ♩. = ♩ (♩ = 63)

div.  
in 3

303

**28** accel.

311

314

317

poco accel.

29

319

poco a poco accel. e cresc.

321

unis.

326 **accel. poco a poco**

**rit.**

**30** **Agitato molto**

**2**

senza sord.

(1)

(2)

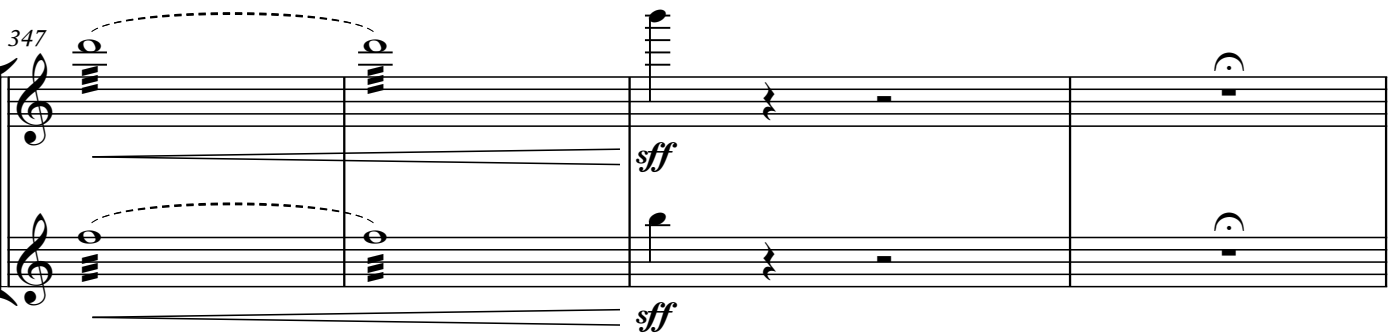
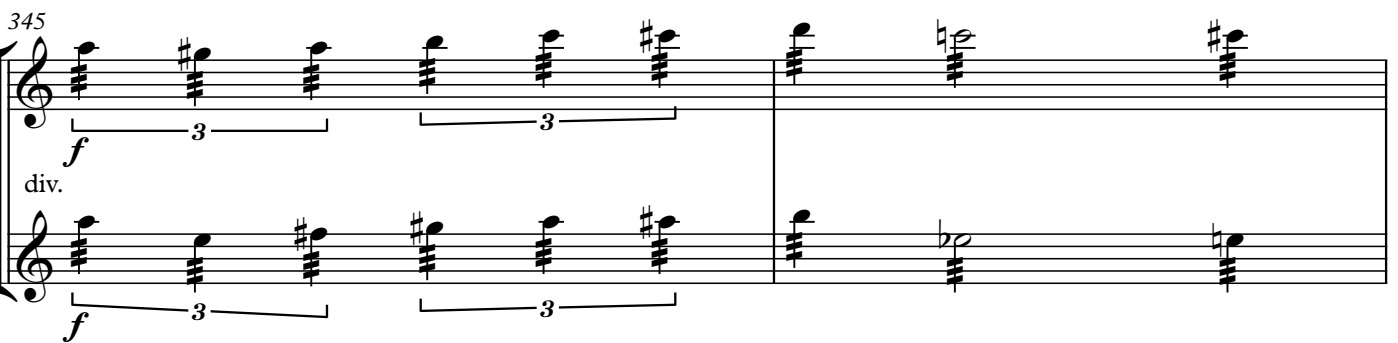
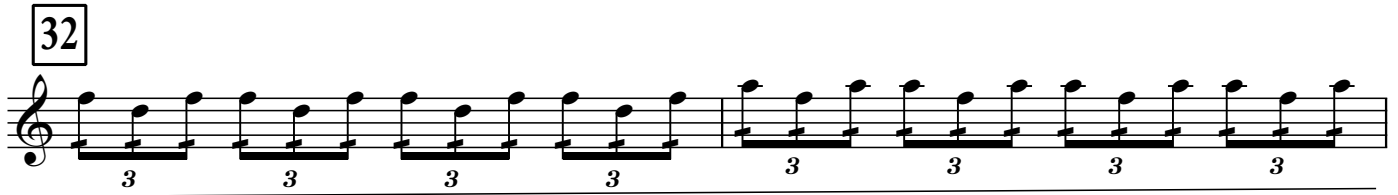
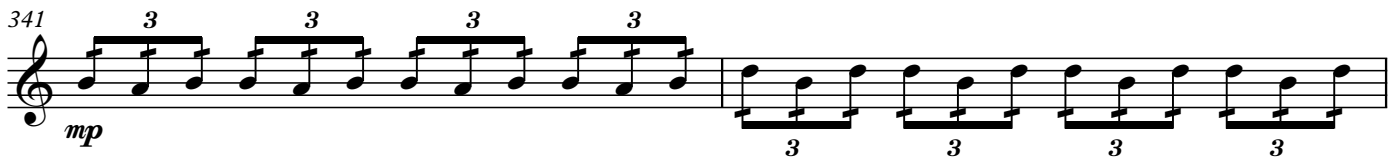
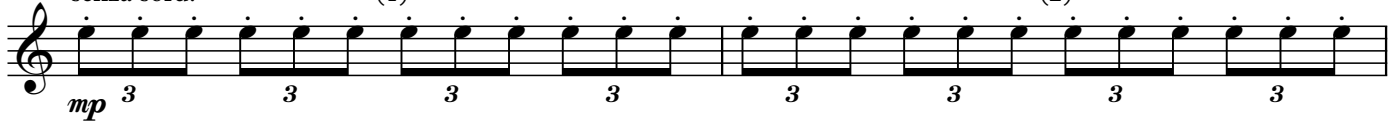

**33** Sostenuto

357 **rit.** **2** **Calmato** (♩ = 63) **3**

363 **con sord.**  
**arco**

**34**

**Cadenza**  
**senza sord.**  
**pizz.**

379 \*) **5**

386

390 **poco rit.**

\*) Must be played by request of soloist

**35** Allegro con brio  $\text{♩} = 66$ 

arco

*ff*

2

397

*sf*

*sf*

401

405

**36**

413

37

421

38

pizz.

div. arco

39

449 *mf* **2**

453 **41** *pizz.* *f*

457 **2** *arco*

462 **42**

466 *p*

470 *f*

473 **43** *f* *ff*

477 *f* *ff* *sf* **3**

**Presto**

*ff* *sf*