

Mozart

Piano Concerto #9 k271

Viola

Piano Concerto #9 K.271

Viola

I - Allegro

Mozart

8 *f* *f* *p*

14 *f*

19 *p* *f*

25 *p* *f*

32 *p*

39 *f*

43 *ff*

47 *p* *f*

52 *p*

60 *f* *f*

3 7

75

81

93

103

111

123

134

138

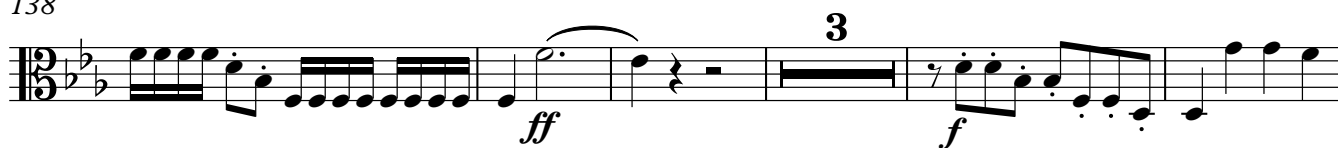

146

156

176

184

193

199

210

220

227

236

246

253

260

269

273

276

282

288

293

298

303

6 *p* *cresc.* *f*

7 *p* *f* *p* *f*

13 *p* *f* *p*

19 *f*

25 5 *p*

37 2 4

48 *f* *p* *f*

55 *p* 4

65

71

79

85

98

109

118

123

34

f

39

p

44

f *p*

49

f *p* *f*

54

p

64

f 3

75

p *f*

81

p 5

92

p 9 8 2

110

tr *tr*

116

123

137

150

188

193

201

210

220

228

Minuetto

Viola

Cantabile

12

con sordino

253

274

282

291

297

304

Presto

8

senza sordini

319

325

340

350

356

378

388

398

414

422

430

446

453

461
