

Horn I in C

Messe in d

JWV 2

Edited by Alexander Reuter

1. Kyrie

Joseph Gabriel Rheinberger
(1839-1901)

1
p *mf*

9
3 3

19

25 **A**
5

35
3

44

50
sf
ff *ff* *dim.*

57
p *pp* rit. A tempo

63 **B**
p

69
2
mf

76
rit.

Horn I in C
2. Gloria

1 Allegretto moderato

30 **C** Andante

41 Tranquillo

51 **D** Allegro

67 **E** 21

92 Ob. F

ff

98

mf

103

cresc. *f sf*

110

3. Credo

1 *ff*

7 5 *ff*

14 2

20 2 *p*

26 *f*

33 G 2 *f* 2

41 *f* **7**

52 s. *f* rit. *ff*

lu - tem des - cen - dit de coe -

57

64 **H** Andante **6** *p*

72 **2**

79 **2** *f*

86 *f* *sf* *p*

95 **3** **2** rit.

103

110 **I** Allegro *f*

116 **2** **10** *f*

132

pp *pp*

139

145

f

152

2
pp

160

sf

166

J **31** Ob.

201

K
p *p*

208

pp

214

f

220

sf *sf* *f*

Horn I in C

Horn I in C
4. Sanctus

Horn I in C
5. Benedictus

Larghetto

TACET

6. Agnus Dei

Adagio ma non troppo

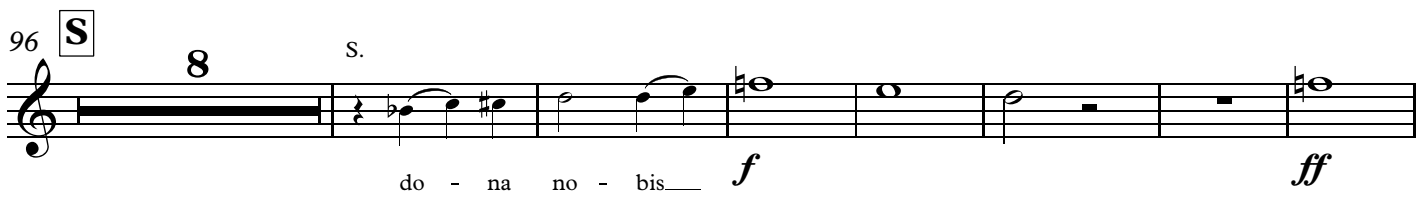
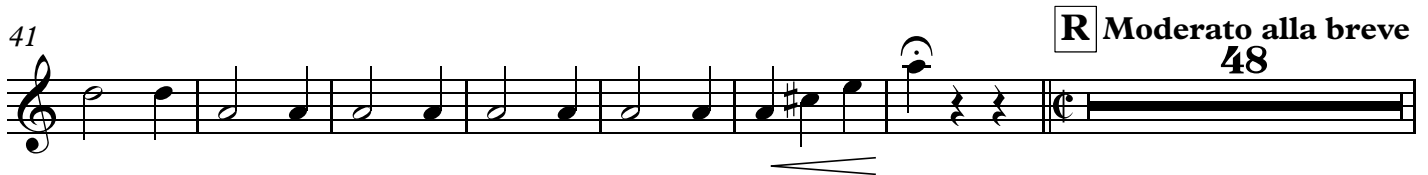
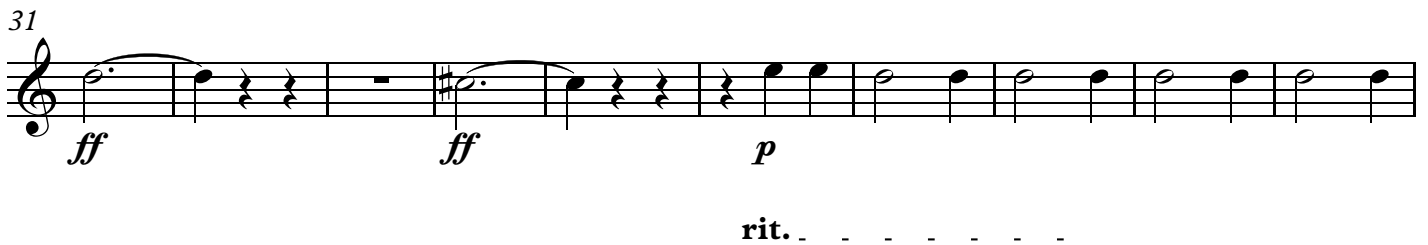
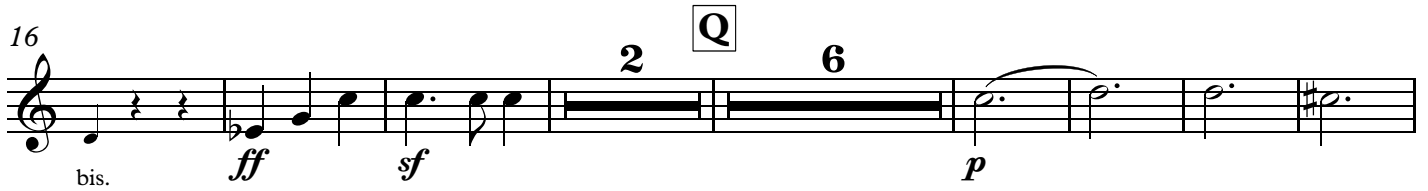
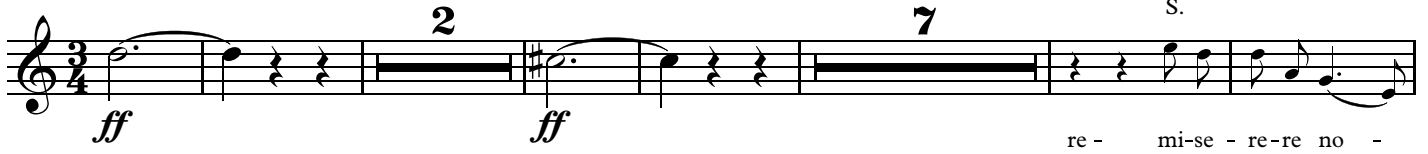

Horn II in C

Messe in d

JWV 2

Edited by Alexander Reuter

Joseph Gabriel Rheinberger
(1839-1901)

1. Kyrie

2

p *mf*

9

3

3

19

25 **A**

5

35

3

44

50

sf

ff *ff* *dim.*

57 *rit.* *A tempo*

p *pp*

63 **B**

p

69

2

mf

76

rit.

Horn II in C
2. Gloria

1 Allegretto moderato

30 **C** Andante

41 Tranquillo

51 **D** Allegro

70 **E**

92 *Ob.*

97 **F**

100

105

111

3. Credo

1

7 **5**

16 **2**

24 **2**

33 **G**

41

45

51

lu - tem des cen - dit de coe - -

rit. *ff*

57

64 **H** Andante 6

p

72

79

f

86

f sf p

95

rit.

103

110 **I** Allegro

f

117 **2** **10**
f

133 *pp* *pp*

140

146 *f*

153 **2** *pp*

160 *sf*

166 **J** **31** Ob.

201 **K** *p* *p*

208 *pp*

214 *f*

220 *sf* *sf* *f*

Horn II in C

Horn II in C
4. Sanctus

ff *p* *ff* *p* *ff*

6 *p* *ff* *p*

14 *ff* *p* *ff*

19 *p* *ff* *p* *sf ff*

23 *dim.*

28 *rit.* **L** **Allegro** 21 *s.*

li glo - ri - a, glo - ri - a

52 tu - a, glo - ri - a *ff* *dim.*

57 *sf sf*

61 **M** **Con moto, sempre molto moto**

ff *sf*

66 *ff* *ff* 4

75 *sf* *ff*

Horn II in C
5. Benedictus

Larghetto

TACET

6. Agnus Dei

Adagio ma non troppo

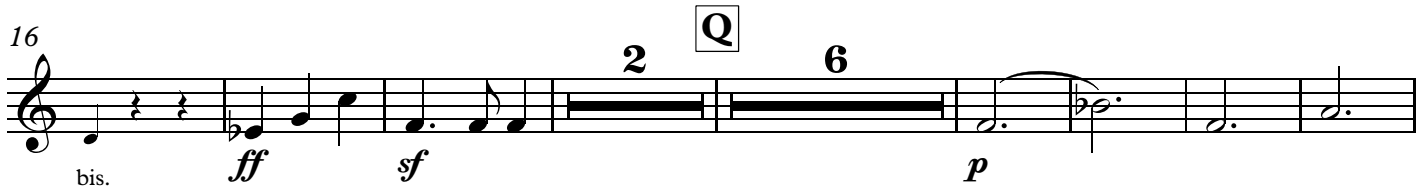
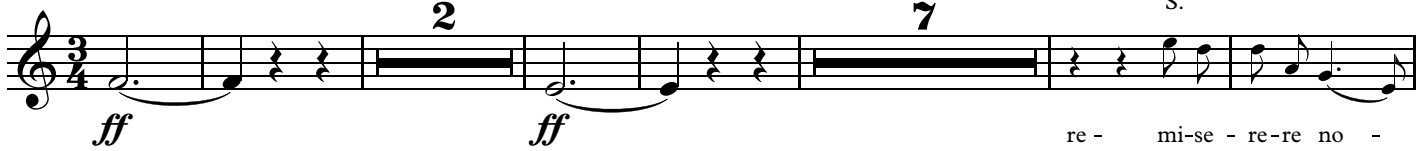

Moderato alla breve

