

Offertorium

comp. A. Beumann.

Soprano

Ande. *mf* Affe - rentur Regi
virgi - nes post e - am, proxima
e - jus affe - rentur tibi in lae -
ti - tia, et exul - ta -
ti - o - ne e - xul - ta - ti
o - ne, *mf* ad du - centur in
tem - plum Re - gi Do - mi -
no, *cres.* Regi Do - mi -
na!

S.m. 28.267

28267

MUSIKSAMMLUNG
ÖSTERR.
NATIONALBIBLIOTHEK

Offertorium

comp. A. Bückner,

Soprano

Andte. *mf* *f* *mf*

Affe-ventur Regi
virgines post e-am, proximae
e-jus affe-ventur tibi in lae-
ti-tia, et exul-ta-
ti-o-ne e-sul-ta-ti-
o-ne, ad du-centur in
sem-plum Re-gi Do-mi-
no, Regi Do-mi no.

5 Stimmen

28267

MUSIKSAMMLUNG
ÖSTERR.
NATIONALBIBLIOTHEK

Offertorium

v. A. Becker

Soprano.

Affer-ventur *Regi*

virgi nes post e-am,

proxi-mae e-jus affe-ventur

tibi in lae-ti-tia,

et exul-ta-ti-o-ne

e-xul-ta-ti-o-ne,

ad du-centur in tem-plum

Regi Do-mi-no,

Regi Do-mi-no!

28267

3

Offertorium.

comp. A. Bruckner

Soprano.

Andte *mf* *ff*
Affe-rentur Regi virgi-

mf
nes post eam pro-mi-me

ff
e-jus affe-rentur tibi in lae-

p.
ti-ti-a et eaul-ta-

decres
- ti- one e- eaul- ta- ti-

mf
one. ad du- centur in

sem - - - - - plum Re- gi

p cres
Do- mino Re- gi Do- mi-

no.

Offertorium.

comp. A. Bruckner

Soprano.

And^{te} *mf* *f* *mf* *p* *decres.* *mf* *p* *res*

Afferentur Regi
virgines post eam proxi - me -
e - jus affe - rentur sibi in la - ti - si -
a et exul - ta - ti -
one e - xul - ta - tio - ne.
ad du - centur in tem - plum
Re - gi Do - mino Re - gi
Do - mino.

MUSIKANLAGE
OSTER.
NATIONAL BIBLIOTHEK

Offertorium.

v. A. Bruckner.

Supremo

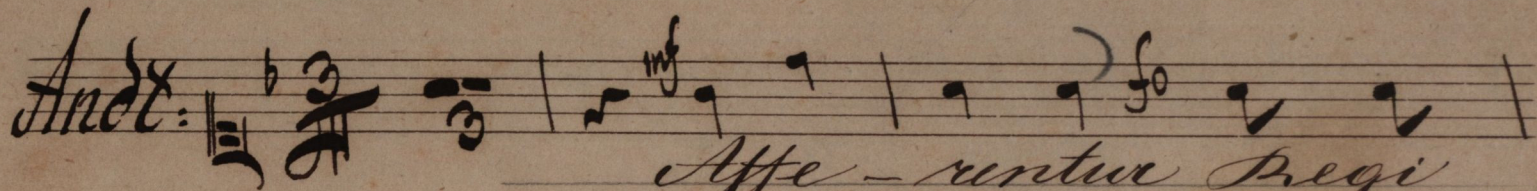
Andte. 

Affe - rentur Regi

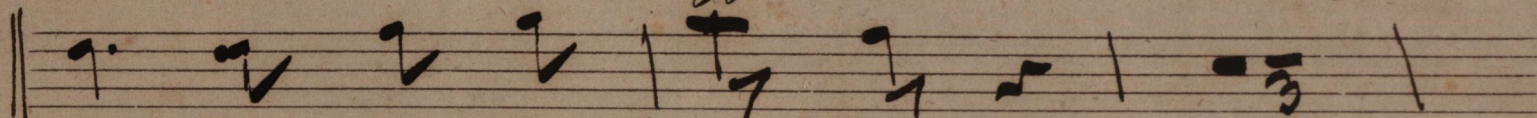

virgi nes post e am,

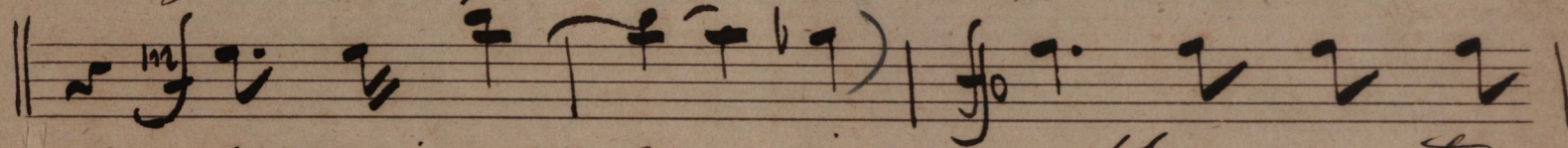

proxi - mae e - jus affe rentur

tibi in lae - ti - tia,

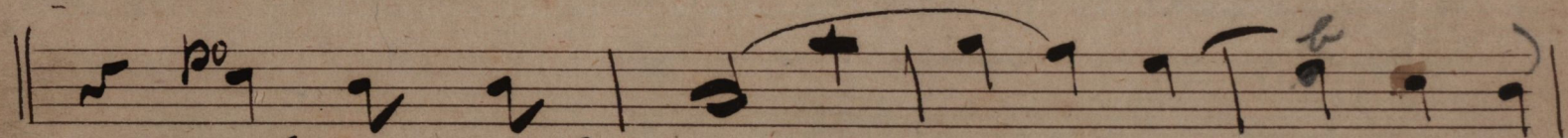

et exul - ta - ti - o - ne

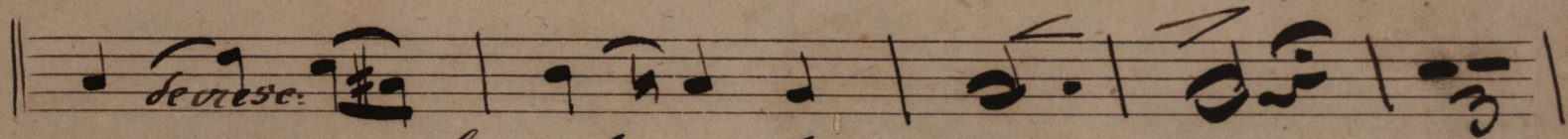
Sevise. 

e - xul - ta - ti - o - ne,

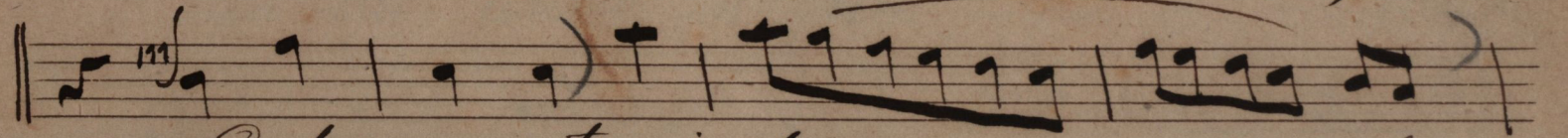

ad du - centur in tem - plum

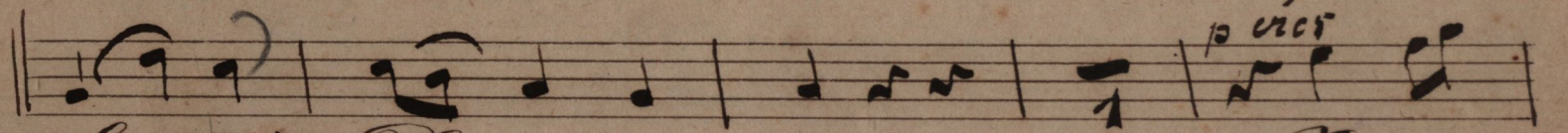

Regi Do - mi no,

Regi

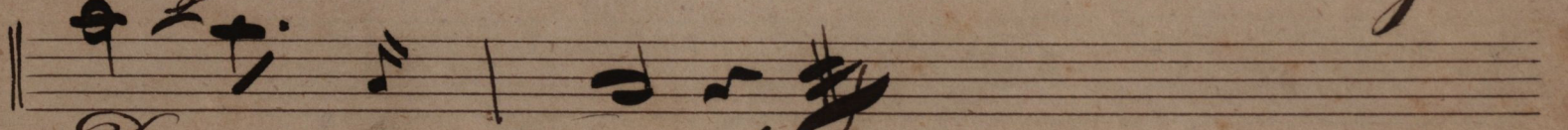

Do - mi - no.

28267

6

Sopran.

comp: A. Brückner.

Offertorium.

Andante.

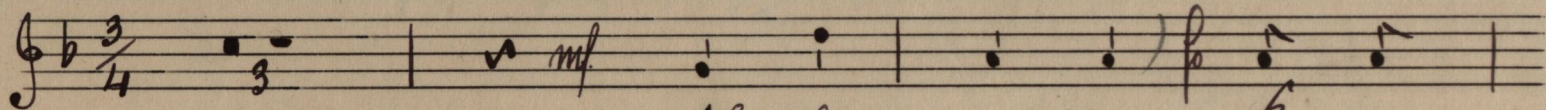

Af - fe - rentur Regi

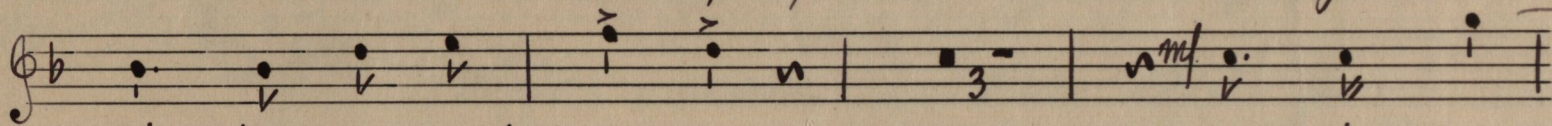

virgi - nes post eam proxi - me

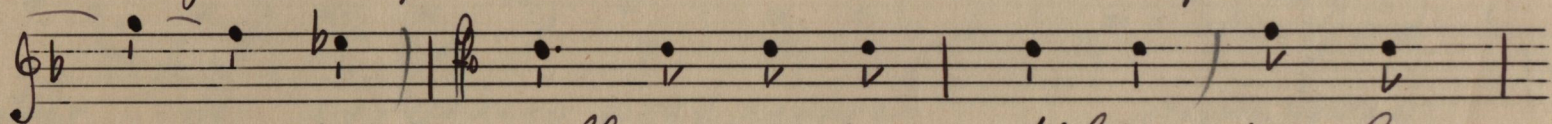

e - jus affe - rentur tibi in lae -

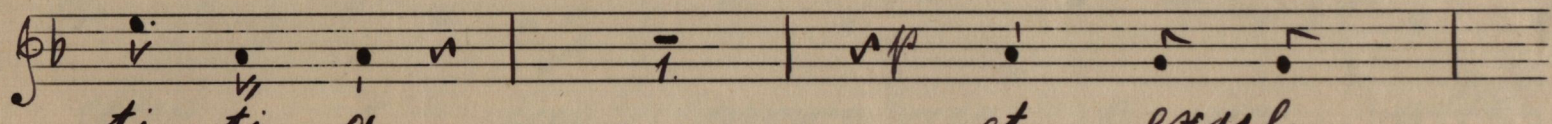

ti - ti - a et exul -

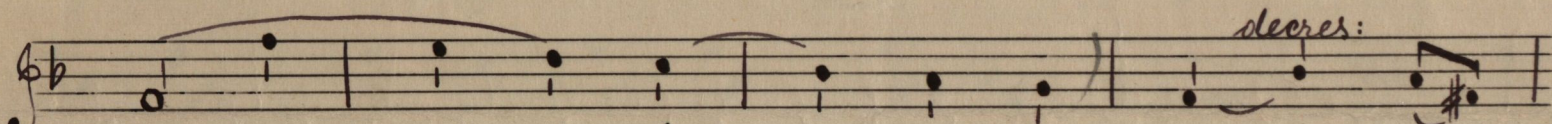

ta - ti - one e - xul -

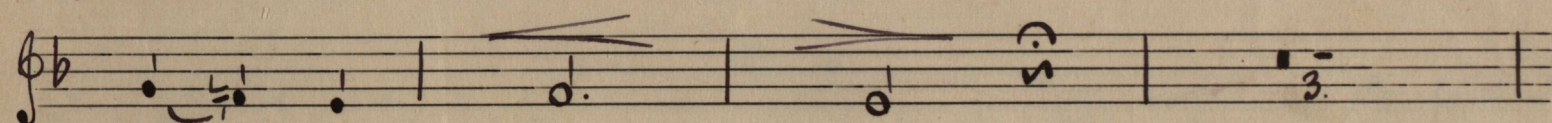

ta - ti - o - ne.

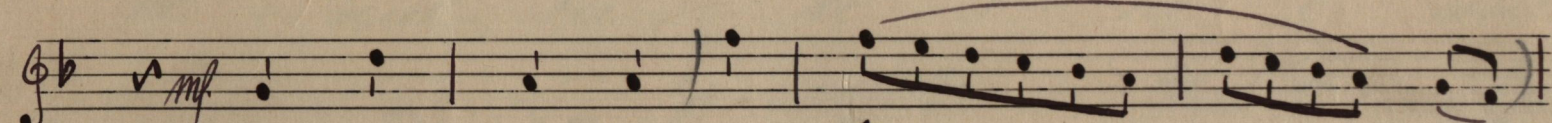

ad du - centur in tem - - - plum.

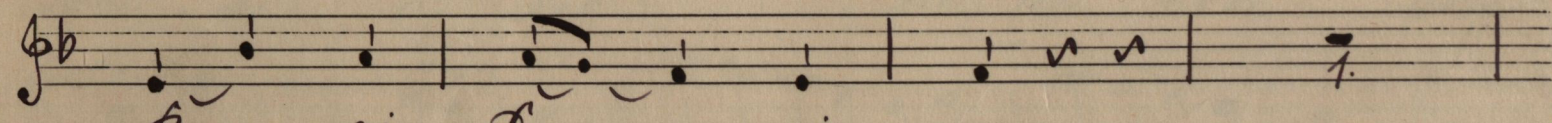

Re - gi Do - mi - no.

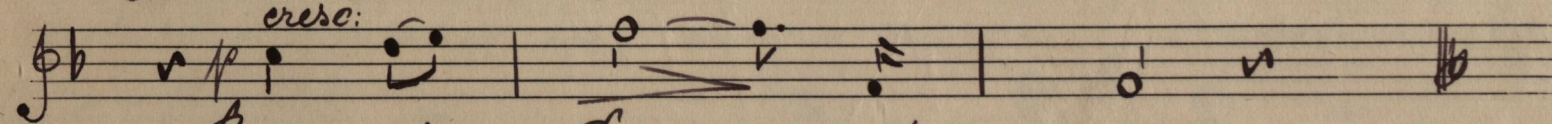

Re - gi Do - mi - no.

MUSIKSAMMLUNG
ÖSTERR.
NATIONALBIBLIOTHEK

Offertorium

comp. A. Bruckner

Alto.

And.te *mf.* Affe- ren - tur Re- gi
Re- gi *f.* virgines post eam *mf.* proximie
ejus e- jus, *f.* proxi- me e- jus affe-
rentur sibi in lae- si- ti- a
p. et e- sul- ta- - si- o- ne e- sul-
ta- si- o- ne. *mf.* ad du- cen - tur
ad- du- centur in tem- - - plum.
Re- gi- Do- mi- no, *p.* Do- mi- no *rit.* Re- gi.
p. Do- mi- no.

28267

Offertorium

comp. A. Bruckner

Alto.

Andte. *mf.* Affe- ren- sur Re- gi-
Re- gi virgines post- eam proxime
ejus e- jus, proxime e- jus
affe- ren- sur si- bi in la- stia
pp et e- sul- ta - si- o - ne
e- sul- ta- si- o - ne *mf.* ad du-
ceri sur ad- du- centur in
sem- plum Re- gi Do- mi-
pp no Domino. Regi Do- mino.

Cantatorium

comp. v. A. Bruckner.

Alto.

Andte. *mf* Misere-re-nur
Re-gi Re-gi vir-gines post e-am
mf proximee e-jus e-jus, pro-ximee
e-jus af-fe-ventur si-bi in lee-
si-ti-a et exul-sa-
-ti-o-ne e-xul-ta-ti-
decres
o-ne ad-du-cen-tur
ad-du-cen-tur in tem-plum
decres
Re-gi Do-mi-no, Do-mi-no, Re-gi Do-mi-no.

Offertorium.

M. A. Burkner.

Alto.

Andte. *mf* Affe - ren - tur Re - gi
Re - gi vir - gines post eam
proxi - me e - jus e - jus, proxi - me
e - jus af - fe - rentur tibi in le - ti - ti - a
et e - sul - ta - ti o - ne
decres e - sul - ta - ti - o - ne ad du -
cen - tur ad - du - centur in tem -
plum Re - gi Do - mi - no, Do mi - no Re gi
Do - mi - no.

28267

Cantatorium.

comp. A. B. Schöner.

Alto. 5

Andte. *mf* Af-feren- - tur Re- gi

Re- gi vir- gines post e- am

proxi- me e- jus e- jus, proxi- me

e- jus af- feren- tur ti- bi in la-

ti- ti- a et e- sul- ta - - ti-

o- ne e- sul- ta- ti- o- ne,

ad du- cen - tur ad- du- centur in

tem - - plum. Re- gi Do- mi-

no, Domi- no Re- gi Do- mi- no.

mf *res*

no, Domi- no Re- gi Do- mi- no.

28267

12

MUSIKSAMMLUNG
ÖSTERR.
NATIONALBIBLIOTHEK

Handwritten signature

Alto.

comp. A. Brückner.

Offertorium.

Andante.

Al- fe - ren - - - tur
Re - gi Re - - gi vir - gi - nes post
e - am proxi - me e - jus e - jus
proxi - me e - jus af - fe - rentur
ti - bi in lae - ti - ti - a
et exul - ta - - ti - o - ne
e - xul - ta - ti - o - ne ad du -
cen - - tur ad du - centur in
tem - - - plum. Re - gi Do - mi -
no. Do - mi - no. Re - gi - Do - mi - no.

28267

13

MUSIKSAMMLUNG
ÖSTERR.
NATIONALBIBLIOTHEK

Offertorium

comp. A. Bruckner

Imo

Andte
Affe- ren- tur Re- gi
Re- gi virgines post eam *mf* proxi- me
e- jus pro- xi- me ejus affe- rentur
sibi in la- ti- sia ¹⁰⁰ et exul- sa-
- si- o- ne exul- sa- ti- o-
ne *mf* ad du- cen- tur ad du-
centur in sem- plum. Regi Do- mi-
no *p* Do- mino *res* Regi Do- mino.

14
5. Himmel

Cybertorium of Senore.

C. A. Becker.
Lied.

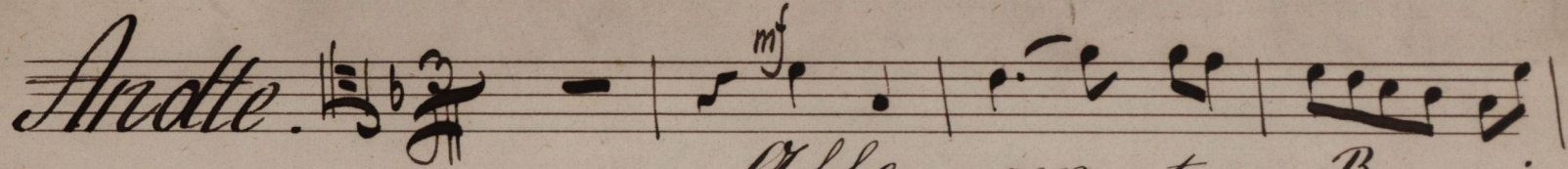
Andte. 

Affe - ren - tur Re - gi

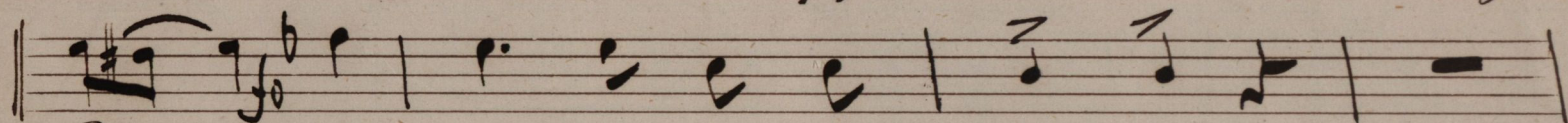

Re - gi virgines post - e - am

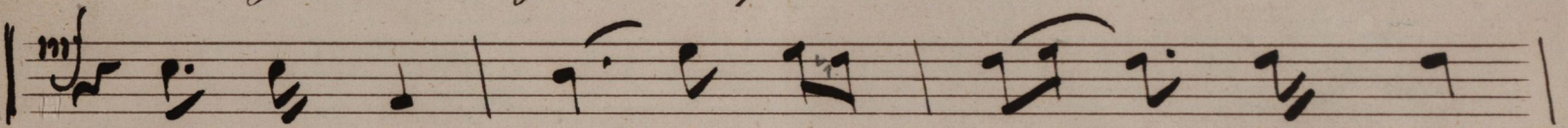

proxime e - jus pro - xima

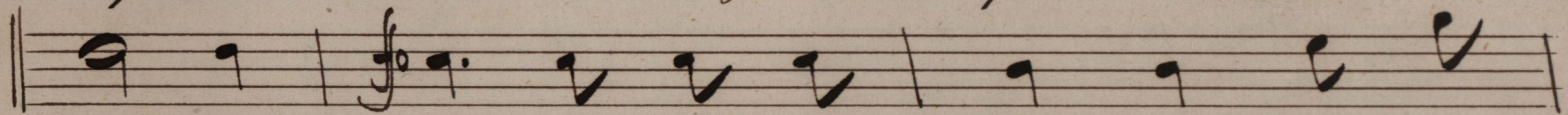

e - jus, affe - rentur, tibi in lae -

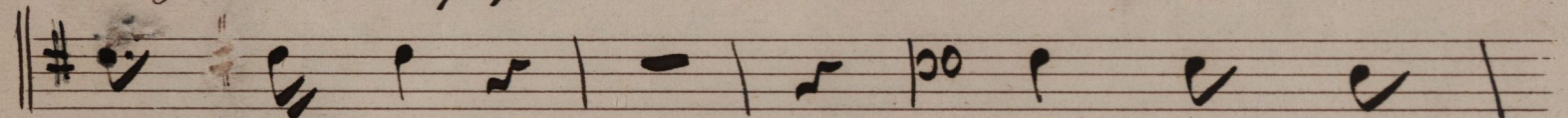

ti - ti - a et exul -

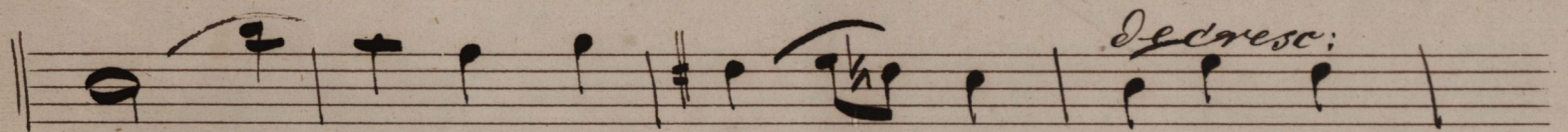

ta - - - ti - o - ne e - xul -

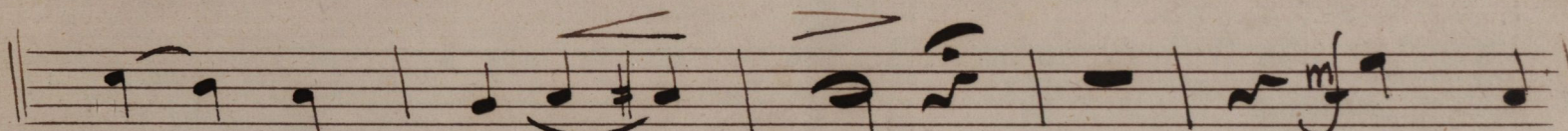

ta - ti - o - - - ne *ad du -*

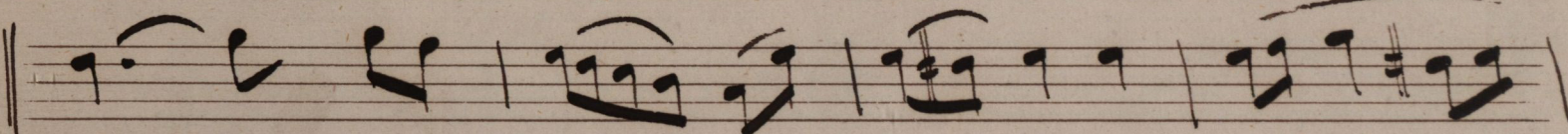

cen - tur ad du - centur in tem -

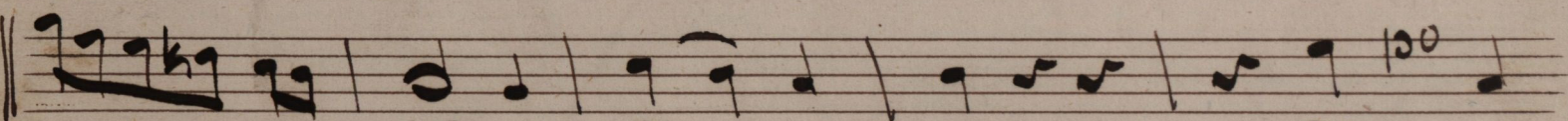

plum Regi Damino, Domi -

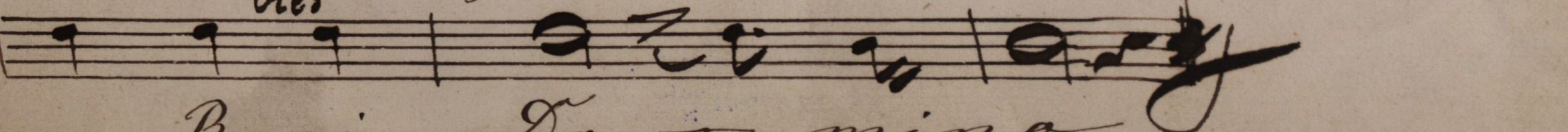

no Regi Da - - - mino.

Cantorium

v. A. Bruckner.

Tenor.

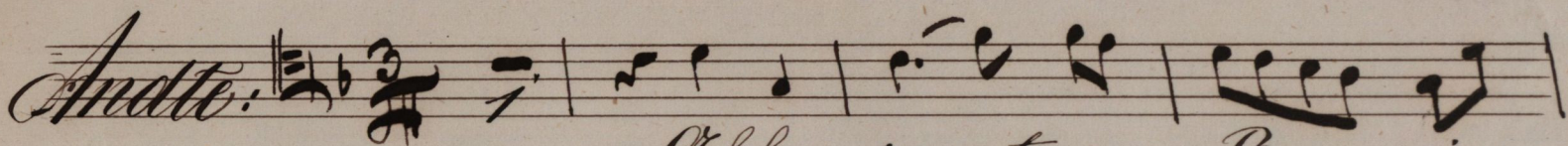

Affe-ventur Re-gi

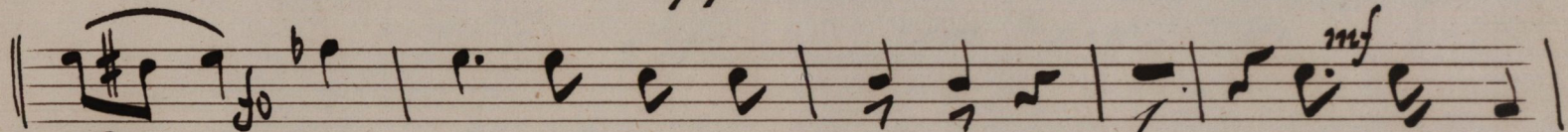

Re-gi virgines post eam proxime

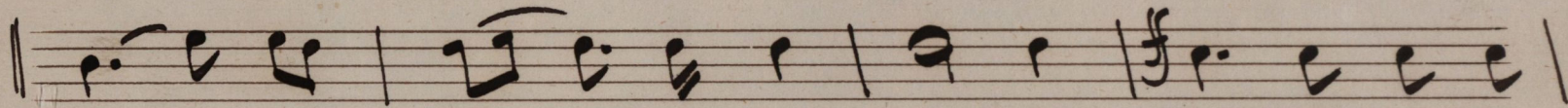

e-jus proxima ejus, afferentur

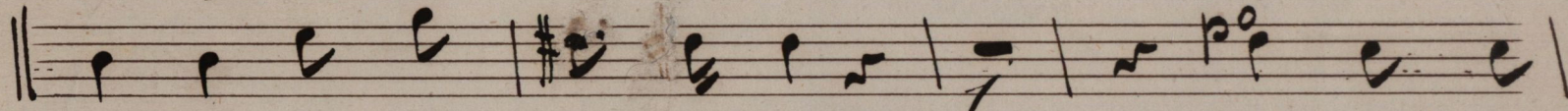

tibi in lae-ti-ti-a et exul-

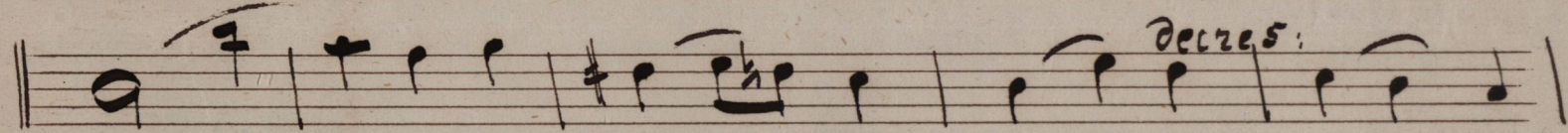

ta - - ti-o - - ne e-xul-ta-ti

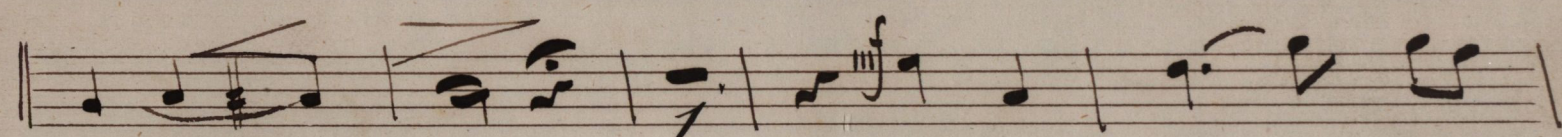

o - - ne ad du-cen-tur

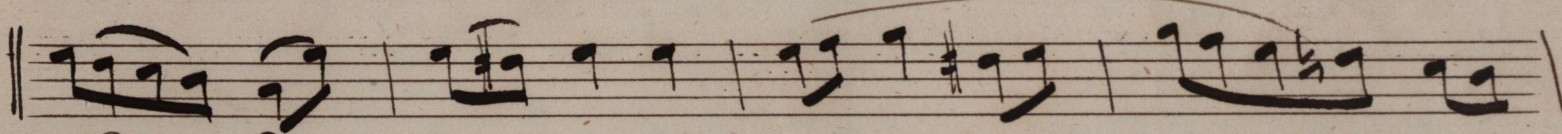

ad du-cen-tur in tem - - plum

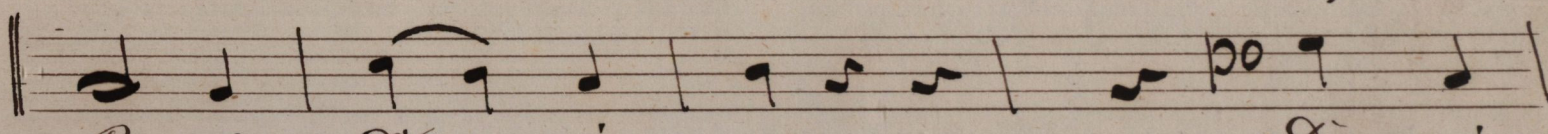

Regi Dami-no Dami-

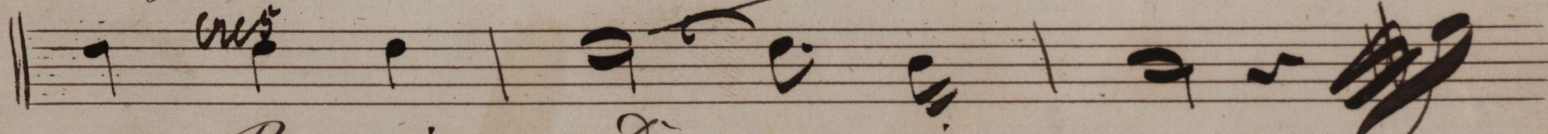

no Regi Do-mi-no.

28267

16

Offertorium

comp. A. Bruckner

III

Andte *1*
Affe - ren - tur Re - gi
Re - gi virgines post eam
mf.
proxi - me e - jus pro - xime ejus
ffo
affe - rentur sibi in la - titia *pp* et exul -
sa - ti - o - ne exul - sa - ti - o -
ne. *mf* ad du - cen - tur ad + du -
centur in tem - plum Regi Do - mi -
p. *res.*
no Domino Regi Do - mi - no.

28267

17

Offertorium

W. A. Bruckner

Bass.

Alto *And.^{te}* *3/4* *6/8* *2* *mf* *ff*

affe-ventur Regi
virgines post- eam proxime
ejus e- jus affe-ventur tibi
in lae- ti- ti- ae et e- xul- ta
ti- a- ne exul- tati- o- ne
ad du- cen- tur in tem-
- plum. Pre- gi Dami- no Regi
Dami- ni- no

28 MUSIKSAMMLUNG
ÖSTERR.
NATIONALBIBLIOTHEK

5 Stimmen

28267

Cyffertorium

n. A. Borkner

BASS.

Allegro
Alfe- rentur Regi
vir- gi- nes post- eam, *proxi- me*
e- jus e- jus affe- rentur tibi
deces
in lae- ti- ti- a et e- sul- ta
deces
ti- o- ne exul- tati- o- ne
ad da- cen- tur in tem-
- plum, Re- gi Da- mi- no
Re- gi Da- mi- no.

29
28267

Cyertorium.

comp. A. Bruckner

BASSO.

Andte. *mf*
Affe- rendur Regi virgi-
nes post eam proxi-me ejus
e- jus affe- rendur tibi in lae- si- si-
a et e- sul- ta *deceat* ti- o- ne
deceat *mf*
eul- ta- ti- o- ne ad du- cer-
tur in sem- plum. Re- ge
p Do- mi- no. *p* Regi Do- mi- no.

Offertorium

comp. A. Bruckner

BASS.

And^{te} *mf* *f*

Affe- rendur Re- gi

virgines post eam proxime

ejus e- jus affe- rendur sibi

in lae- ti- ti- a et e- saul- ta- *decres*

si- one saul- tati- o- ne.

mf ad du- cen- sur in sem-

plum. Re- gi Do- mino Regi.

Do- mino.

Basso.

comp: A. Brückner.

Andante. "Offertorium."

3/4 2

mf. Af - fe - rentur Re - gi

vir - gi - nes post e - am,

proxi - me e - jus e - jus

af - fe - rentur ti - bi in lae - ti - ti - a et

deces: e - xul - ta - ti - o - ne

deces: e - xul - ta - ti - o - ne.

mf. ad du - cen - tur in

tem - plum. Re - gi Do - mi -

cresc: no. Re - gi Do - mi - no.

Offertorium mit Graduale.

Trombone Alto.

Andante $\frac{3}{4}$

Offertorium *no. 6* Graduale.

Trombone Tenore.

Andante $\text{b} \frac{3}{4}$ 4

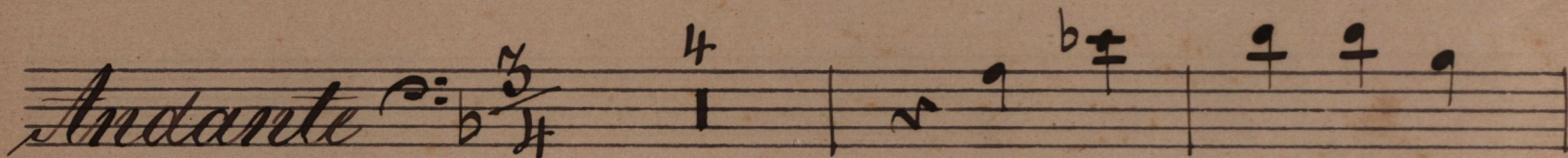

5

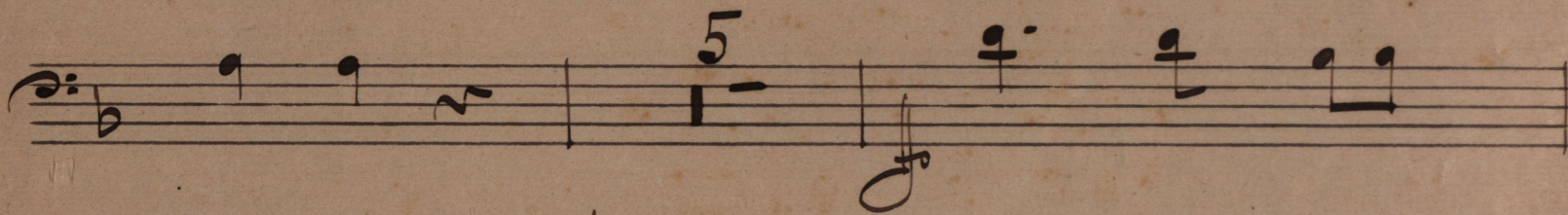

7 1 *mf*

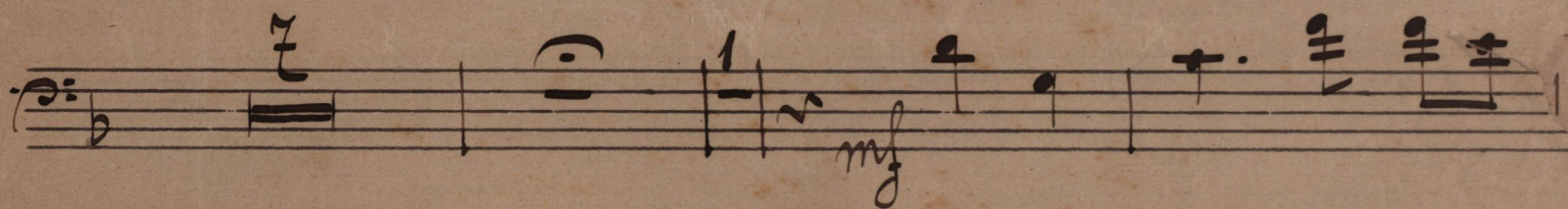

9 3

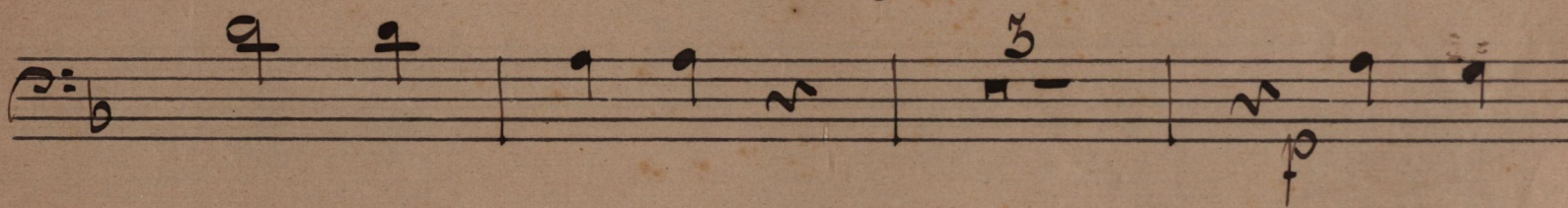

9.

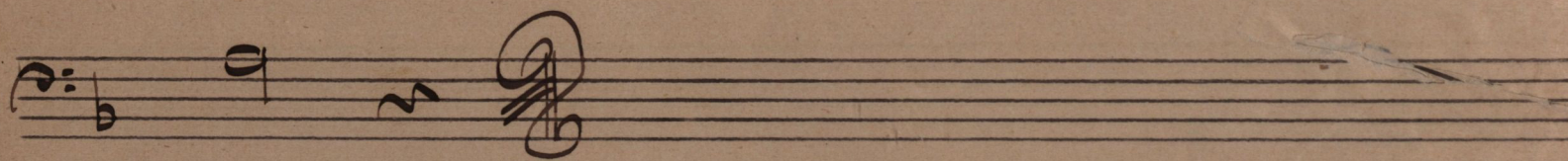
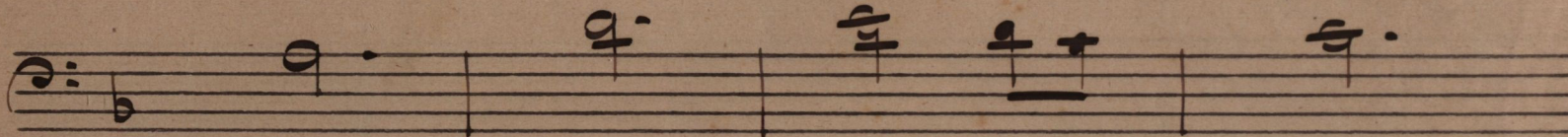

24 28267

MUSIKSAMMLUNG
ÖSTERREICH
NATIONALBIBLIOTHEK

Offertorium Graduale.

Trombone Basso

Andante $\text{b} \frac{3}{4}$

4

5

decrecendo

2

mf

fp

3

Coffertorium

comp. A. Brundage.

Soprano.

Andte. *mf* *ff* *dec.* *mf* *cres.*

Affe- rentur Regi
virgi- nes post e- am, proxima
e- jus affe- rentur tibi in lae-
ti- tia, et exul- ta-
ti- o- ne e- xul- ta- ti
o- ne, ad du- centur in
tem- plum Re- gi Do- mi-
no, Regi Do- mi-
na!