Posaune 3 *Der löblichen Liedertafel Frohsinn achtungsvoll gewidmet zum Gründungsfeste 1868*

Inveni David

WAB 19

Psalm 88: 21-22 (Vulgata)

Anton Bruckner
(1824-1896)

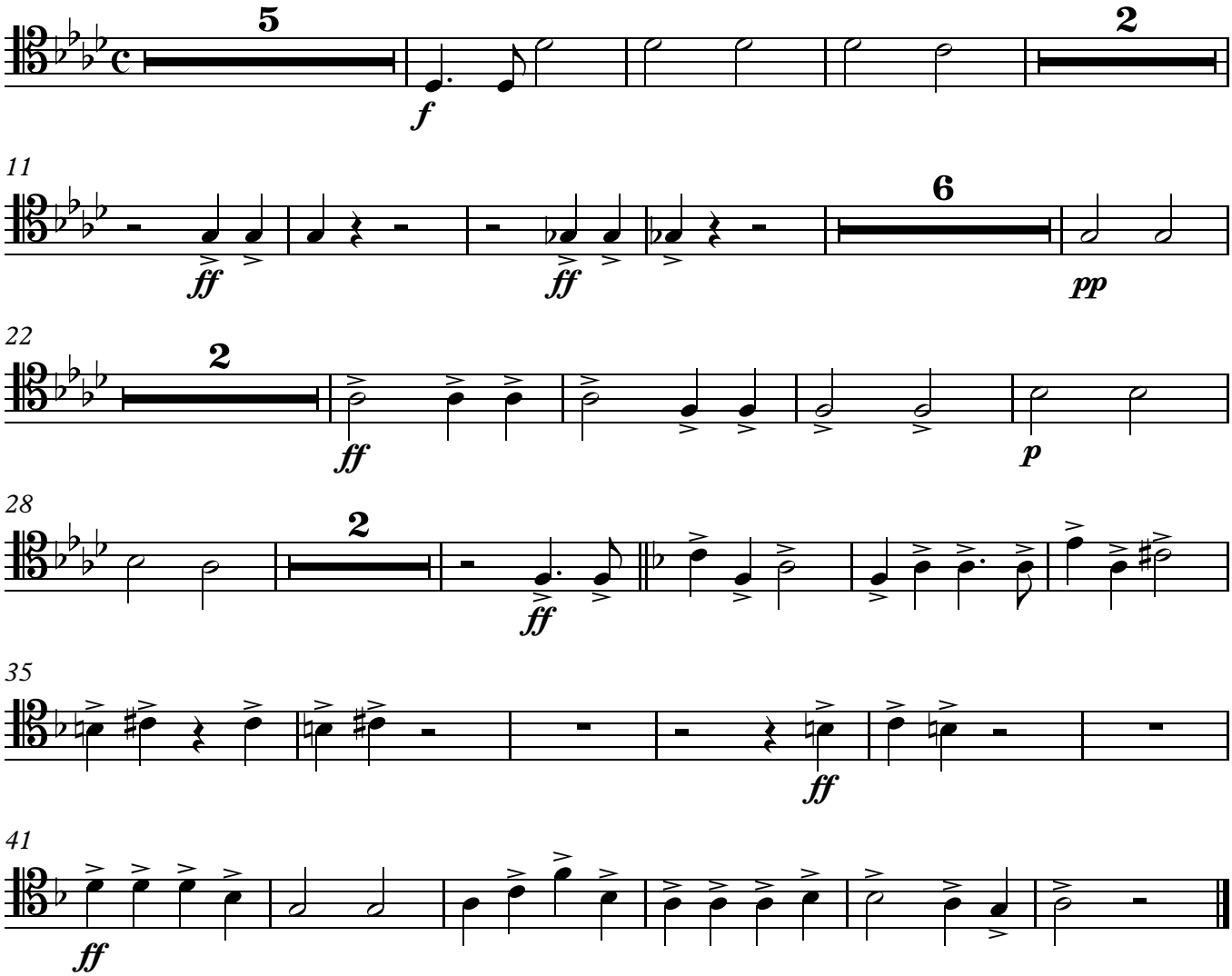

Copyright © 2016 by Alexander Reuter
lited from manuscript stored at the Austrian National Library under signatory A-WnMus.Hs.33156 and Sing Academy Linz under signatory A-LIsakaWAB
www.bruckner-online.at/ID797 and www.bruckner-online.at/ID408