

## Stabat mater in c

op. 16

Joseph Gabriel Rheinberger  
(1839-1901)

## 1. Chor

Lento ma non troppo

*p*

5

*p*

9

*fz* *sf*

13

*p* *f* *pp*

17

*f* *p* *f marcato*

21

*p* *sfp*

25

*pp*

29

*f* *ff* *p*

33

*f* *p*

38

*f* *pp*

**A**

Violoncello  
2. Arie

Andante molto

1 *p* *sf*

5

9

13 *p*

17

21 **B** *p*

26 *mf*

31 *p*

36 *pp* *pp*

42 rit. *p*

46 *ff* *pp* pizz.

Violoncello  
3. Ensemble

arco **Andante**

pp

9

17

**C**

pizz.

pp

25

33

**D**

arco

pp

40

47

**E**

pp

57

67

75

p f

# Violoncello 4. Duett

Andante

10

**F**

22

**G**

34

47

57

**H**

69

(1) (2) (3) (4) (5) (6) (7) (8)

82

93

104

Violoncello  
5. Schlusschor

Grave

**Fuga** *pp*

62 **K**

*f*

68

74

*p* *f*

80

85 **L**

*p* *pp* <

92

*pp* *cresc.* *fp*

99 **M** **Animato**

*f*

105

110

115 **poco stringendo**

*p* *cresc.* *f*

121

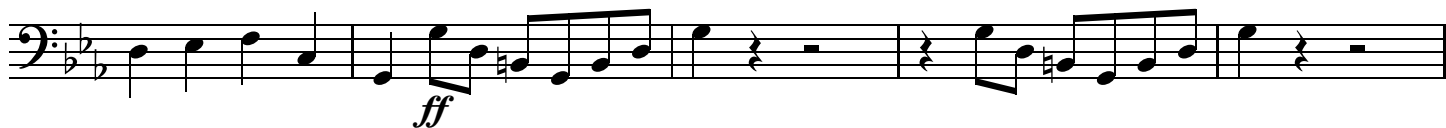

126

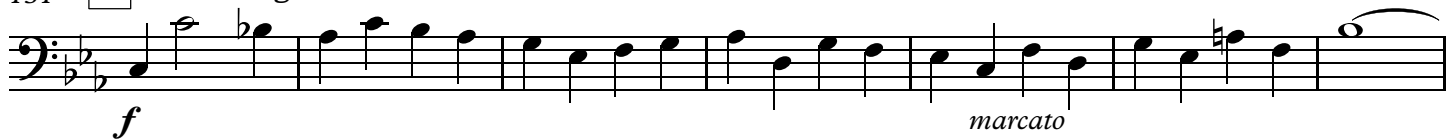
131 **N** Più Allegro

138

144

152

159

167

173

