

Сергѣю Ивановичу Танѣеву.

CRÉPUSCULE

(Tableau musical pour Orchestre à cordes).

Въ сумеркахъ

МУЗЫКАЛЬНАЯ КАРТИНА

для струннаго оркестра.

сочиненіе

Н. ЛАДУХИНА.

Op. 2.

Партитура Цѣна 75 коп.

Голоса Цѣна 1 Руб.
Переложеніе въ 4 руки Цѣна 70 к.

Цѣна каж. голоса по 20 к.

Собственность издателя

Л. Юргенсона въ Москвѣ,

Коммисіонера Придворной Пѣвческой Капеллы, Императорскаго Русск. Музыкальнаго Общества и Консерваторіи въ Москвѣ.

С.-Петербургъ, у І. Юргенсона. | Варшава, у Э. Венде и К^о.

Кіевъ, у Л. Идзиковскаго.

Сергѣю Ивановичу Танѣеву.

CRÉPUSCULE

(Tableau musical pour Orchestre à cordes).

„В сумеркахъ”

МУЗЫКАЛЬНАЯ КАРТИНА

для струннаго оркестра.

сочиненіе

Н. ЛАДУХИНА.

Op. 2.

Партитура Цѣна 75 коп.

Голоса Цѣна 1 Руб.

Цѣна каж. голоса по 20 к

Переложеніе въ 4 руки Цѣна 70 к.

Собственность издателя

Л. Юргенсона въ Москвѣ,

Коммисіонера Придворной Пѣвческой Капеллы, Императорскаго Русск. Музыкальнаго Общества и Консерваторіи въ Москвѣ.

С.-Петербургъ, у І. Юргенсона. | Варшава, у Э. Венде и К^о.

Кіевъ, у Л. Идзиковскаго.

5759-85

Сергію Івановичу ТАНБЕВУ.

„ВЪ СУМЕРНАХЪ.“ CRÉPUSCULE.

(МУЗЫКАЛЬНАЯ КАРТИНКА)

(TABLEAU MUSICAL POUR ORCHESTRE À CORDES)

Н. Ладухина .

N. Ladoukhine .

Andante cantabile.

Violini I. *p*

Violini II. *p*

Viole. *p*

V-Celli. *p*

C-Bassi.

Andante cantabile.

poco a poco cresc. *f*

poco a poco cresc. *f*

f

f

f

mp p mp p mp p pizz. mp

A

A

f *p* *p*

rit. e dimin. *p* *rit. e dimin.* *div.* *ben marcato* *rit. e dimin.* *p* *ben marcato*

IV. - - - con sord. **B**

con sord. *div.* **f**

con sord.

cresc. **f** con sord.

pp arco *cresc.* **f** con sord.

p **B** **f** Più mosso

divisi. legg. Viol. I.

Viol. I.
Viol. II
Viola. divisi.

f
unis.
mf ben marcato
mf

Viol. I.
Viol. II.
Viola.
V-Celli.
C-Bassi.

mf
unis.
mf
pizz.

Viol. I. unis.
Viol. II.
Viola.
V-Celli.
C-Bassi.

SOLO

divisi

riten.

riten.

D *TUTTI*

mf

unis.

mf

pizz.

mf

D

4

pizz.

arco

pizz.

arco

f

Tempo I.

Tempo I.

Музыкальная
Библиотека
СССР
И. С. Н. Яковлева
5759-85

Сергѣю Ивановичу ТАНЬВУ.

„ВЪ СУМЕРКАХЪ.“ „CRÉPUSCULE.“

(МУЗЫКАЛЬНАЯ КАРТИНКА) (TABLEAU MUSICAL POUR ORCHESTRE À CORDES.)

Н. ЛАДУХИНА.

N. LADOUKHINE.

Violino I.

Andante cantabile.

Violino I.

B Più mosso.

divisi *sf*

legg.

legg.

mf

mf

f

Violino I.

Violino I.

- Staff 2:** Continues with triplets and slurs. Dynamics: *f*. Includes a *V* marking.
- Staff 4:** Continues with slurs and triplets. Dynamics: *mp*.
- Staff 5:** Starts with a *cresc.* marking, followed by triplets. Dynamics: *mp*. Includes a *V* marking.
- Staff 7:** Continues with triplets and slurs. Dynamics: *p*.
- Staff 8:** Features a *trmn* (trill) marking. Dynamics: *p*.
- Staff 9:** Continues with triplets and slurs. Dynamics: *mf*.

„ВЪ СУМЕРКАХЪ.“

„CRÉPUSCULE.“

(МУЗЫКАЛЬНАЯ КАРТИНКА)

(TABLEAU MUSICAL POUR ORCHESTRE À CORDES.)

Н. ЛАДУХИНА.

N. LAPOUKHINE.

Violino I.

Andante cantabile.

Violino I.

B Più mosso.

divisi *sf*

legg.

legg.

mf

mf

f

Violino I.

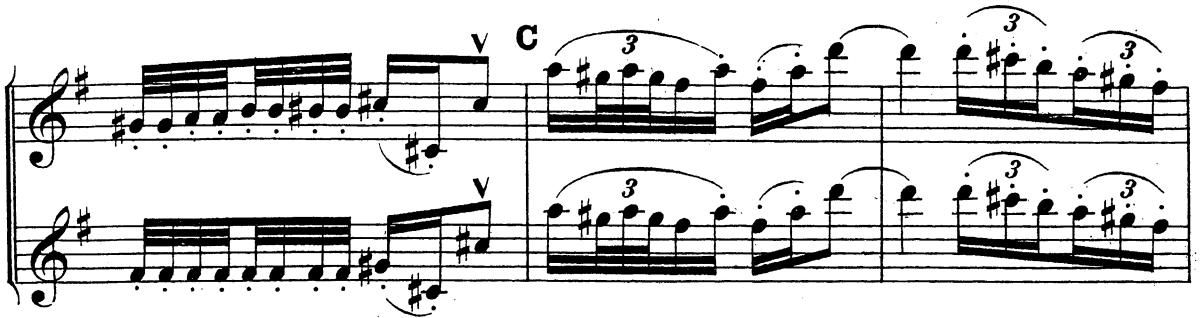

Violino I.

cresc. *f*

mp

cresc. *mp*

Tempo I.

p *pp*

p *trmn*

trmn *mf*

mp *pp*

ppp

„ВЪ СУМЕРКАХЪ.“ „CREPUSCULE.“

(МУЗЫКАЛЬНАЯ КАРТИНКА.)

(TABLEAU MUSICAL POUR ORCHESTRE À CORDES.)

Н. ЛАДУХИНА.

N. LAPOUKHINE.

Violino II.

Andante cantabile.

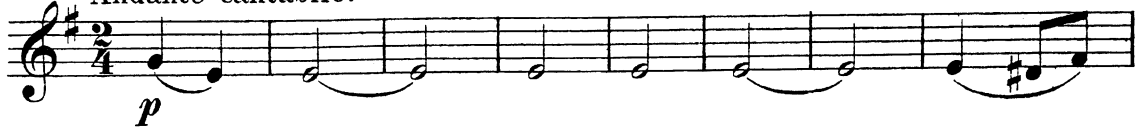

Violino II.

C

f

riten.

D *unis.*

mf

cresc.

f

E

divisi.

f

TUTTI.

cresc.

f

p

pp

Tempo I.

p

pp

p

p *ben marcato.*

mp *rit. e dimin.*

pp

ppp

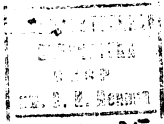

5759-85

Сергью Ивановичу ТАНЬЕВУ.

„ВЪ СУМЕРКАХЪ“ „CRÉPUSCULE“

(МУЗЫКАЛЬНАЯ КАРТИНКА)

(TABLEAU MUSICAL POUR ORCHESTRE À CORDES)

Н. ЛАДУЖИНА.

N. LADOUKHINE.

Viole.

Andante cantabile.

Viole.

B Più mosso.
con sord. 13 *mf*

f divisi.

C unis.

D *mf*

pizz. arco. *f* *cresc.*

E *v* 1 *f* 1 1

TUTTI. 1 *v* *v*

cresc. **F** *f*

mp

Tempo I. 1 1 2 **G** *p* *pp*

p 3

ben marcato. *p*

mp rit. e dimin. 3 *pp ppp*

5759-85

Сергѣю Ивановкчу ТАНЪЕВУ.

„ВЪ СУМЕРКАХЪ.“ „CRÉPUSCULE.“

(МУЗЫКАЛЬНАЯ КАРТИНКА.) (TABLEAU MUSICAL POUR ORCHESTRE À CORDES.)

Н. ЛАДУЖИНА.

N. LADOUKHINE.

Violoncelli.

Andante cantabile.

Violoncelli.

Violoncelli.

5759-85

ВЪ СУМЕРКАХЪ. „CREPUSCULE“

(МУЗЫКАЛЬНАЯ КАРТИНКА.) (TABLEAU MUSICAL POUR ORCHESTRE À CORDES.)

Н. ЛАДУХИНА.

N. LADOUKHINE.

Basso.

Andante cantabile.

16

pizz mp A 14

16 arco p cresc. sf Con sordini B Più mosso. 15

C pizz mf

1

arco f

10 D 4

Basso.

pizz

arco

f

cresc.

f

E

V

3

3

3

3

3

F

cresc.

f

3

3

mp

G

Tempo I.
14

p

pizz

1-14.

p

arco

mp rit. e dim.

1