

6779.

Violino II.

17

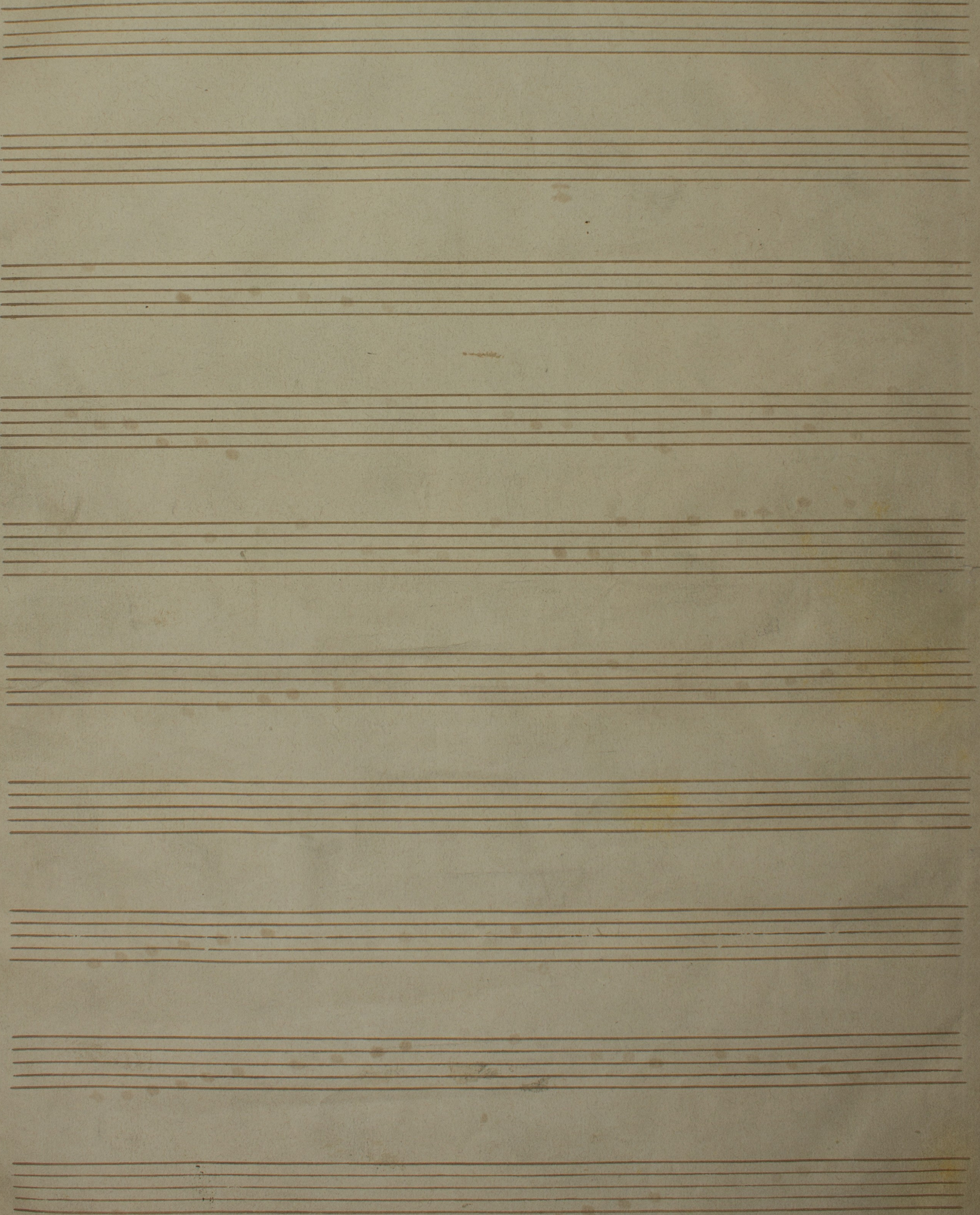

*Violino 2*

*I Takkt vorans  
3 ff.*

# I. Satz

## Violino 2<sup>da</sup>

*Auton Pombal*

*Andante*  
*Gemässigt*

*3/11*

*A*

*B*

6779.

*poco a poco cresc*

*dim*

*pp*

*f*

*cresc*

*al*

*f*

*pp*

*cresc*

*p*

*poco a poco cresc*

*f* breitgestrichen.

*2*

*d. p.*

6779.

*M*

*P*

16

6779.

tu tu tu tu tu tu

*K*

*L*

*crece*

*M*

*sehr langsam*

*dim*

*sempre dim.*

*sempre dim.*

*Tempo I<sup>mo</sup>*

2

A.S.

*poco a poco cresc*

*ritard*

*a tempo*

*p* *pp* *ppp* *f*

*gestrichen*

*gestrichen*

*ppp*

*gestrichen* *ppp*

*cresc*

6779.  
tranquillo

4 12 dim.

sempre 3Q sanft hervortretend

resc. dim

pp resc. sempre al

*R* *Al vivo*

6779. II ~~Violino~~ Sato.  
Violino 2<sup>do</sup>

Adagio

Andante

cresce sempre

p 5

pp

f

cresce

dimin.

gezogen

pp

A 2

ppp

B

6779.

portato semp.

pp cresc dim. pp

cresc mf

dim. pp cresc E

p cresc. cen - do mf

ppp cresc mf risard.

Solo

pp

dim

ppp E

cresc cresc

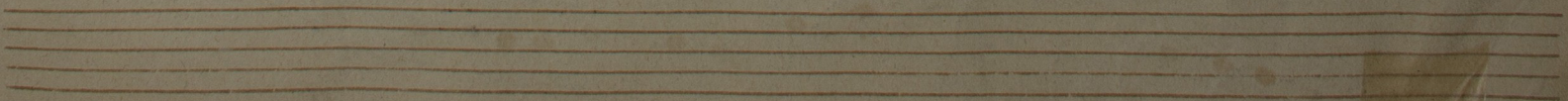

*ritard.* *F* ; *v* *6*

*p* *pp* *mf* *f*

*gezogen* *stoto gezogen* *cresc*

*dim.* *p*

*portato* *gezogen* *cresc* *f*

*dim*

*pp* *dim.* *ppp*

*ppp* *g* *g* *p*

*cresc*

*f* *gezogen* *ff*

6779.

*molto cresc*

*f*

*pp*

*ritard.*

V. S.

*Tempo 1<sup>mo</sup>*

portato sempre  
pp cresc dim. pp  
mf  
portato ritard. pp

*M*

pppp cresc  
p cresc  
pp Gemessen langgezogen  
pp marc.  
breit gezogen marc. Solo  
gezogen trun tr p cresc sempre f  
f  
dim pp

6779.

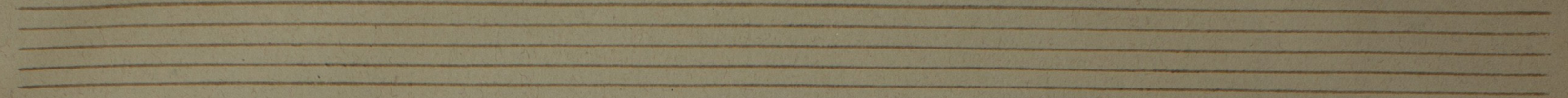

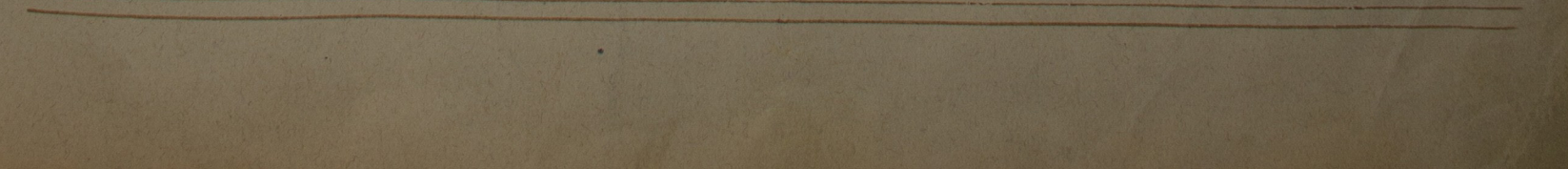
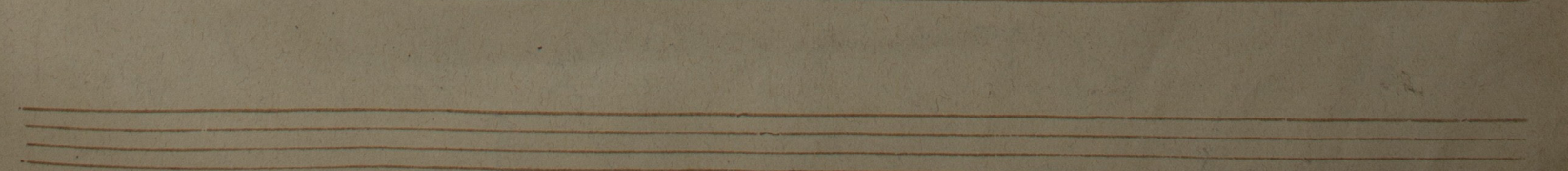
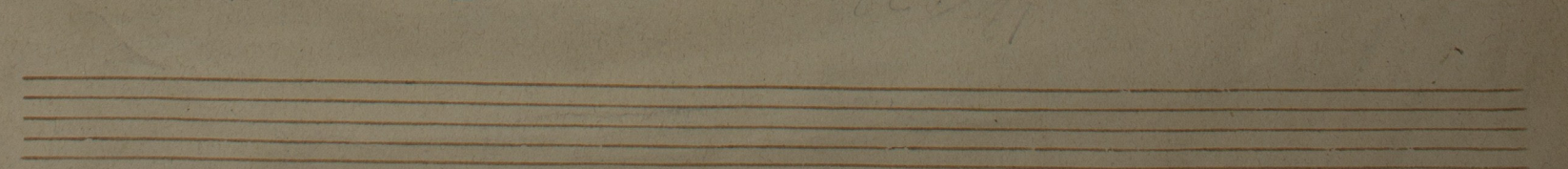

6779

# III Satz

Violino 2<sup>do</sup>

Schnell Molto moderato

Scherzo  $\text{C}^{\flat}$   $\frac{3}{4}$   $p$

poco a poco cresc

*A*  $p$

*A*  $poco a poco cresc$

$f$

*B*  $ff$

$cresc$  sempre

$ff$

Cello *in fando*

6779

6. Tranquillo

Two empty musical staves at the bottom of the page.

F. Fischel

6779.

Langsamer

Trio  $\text{p}$   $\text{pizz}$   $\text{pp}$

arco  $\text{p}$   $\text{pp}$

A  $\text{mf}$  hervortretend  $\text{dim}$

$\text{mf}$   $\text{dim}$   $\text{pp}$

B  $\text{pizz}$   $\text{mf}$   $\text{cresc}$   $\text{arco}$

$\text{p}$   $\text{dim}$

C  $\text{pp}$   $\text{cresc}$  *Solo*  $\text{cresc sempre}$   $\text{pp}$

$\text{f}$   $\text{pp}$

$\text{pizz}$   $\text{pp}$   $\text{arco}$   $\text{pp}$

Viola I  $\text{ppp}$   $\text{pizz}$   $\text{ritard.}$  Scherzo Da Capo al Fine

Lebhaft bewegt

# IV. Satz

4/4

## Finale

~~hier an der Spitze~~

pp gestrichen

dim pp dim p cresc

1 2 Legato  
dim sempre

### A *Allegro* etwas nachgebend.

ppp spiccato cresc mfo  
immer gestrichen

cresc sempre cresc

dim sempre dim

### B *Largo* amek

ppp arco p

cresc

### C Solo

cresc dim p cresc sempre

mfo dim pp

6779

*breit gestrichen.*

6779.

30

M

Four empty musical staves at the bottom of the page.

R. Tempo wie zu Anfanges  
kurz an der Spitze

pp.

dimin.

dimin.

pp

rit.

pp

dimin. sempre -  
Lautsamer

Tatempo

dim. sempre

1.  
2.  
3.  
4.

Fin.