

# JESU, JOY of MAN'S DESIRING

(from: Chorale 'Jesus bleibet meine Freude', Kantate 147.10)

## Piccolo

for Wind Ensemble

Johann Sebastian Bach (1685 - 1750)

Arr. Michel Rondeau

Moderato ♩ = 65

mf

5

legato

mp

10

2

15

2

21

f

mp

27

31

2

f

37

legato

# JESU, JOY of MAN'S DESIRING

(from: Chorale 'Jesus bleibet meine Freude', Kantate 147.10)

## Flute 1

for Wind Ensemble

Johann Sebastian Bach (1685 - 1750)

Arr. Michel Rondeau

Moderato  $\text{♩} = 65$

*mf*

5 *legato* *mp*

10 **2**

15 **2**

21 *f* *mp* **2**

27

31 **2** *f*

37 *legato*

JESU, JOY of MAN'S DESIRING - HWV 147.10 - Bach - Flute 1

41

45

49

56

59

63

66

69

# JESU, JOY of MAN'S DESIRING

(from: Chorale 'Jesus bleibet meine Freude', Kantate 147.10)

## Flute 2

for Wind Ensemble

Johann Sebastian Bach (1685 - 1750)

Arr. Michel Rondeau

Moderato ♩ = 65

JESU, JOY of MAN'S DESIRING - HWV 147.10 - Bach - Flute 2

41

45 *legato*

49

*dim.* *p*

53

*cresc.*

57

*f* *p*

62

*cresc.* *f*

66 **Poco maestoso**

*poco rit.*

69

*legato* *rit.*

# JESU, JOY of MAN'S DESIRING

(from: Chorale 'Jesus bleibet meine Freude', Kantate 147.10)

## Oboe

for Wind Ensemble

Johann Sebastian Bach (1685 - 1750)

Arr. Michel Rondeau

Moderato ♩ = 65

- Staff 1: *mf*
- Staff 5: *legato*, *mp*
- Staff 10: *2*
- Staff 16: *f*
- Staff 20: *f*
- Staff 24: *mp*, *2*
- Staff 30: *f*
- Staff 34: *f*

JESU, JOY of MAN'S DESIRING - HWV 147.10 - Bach - Oboe

38 *legato*

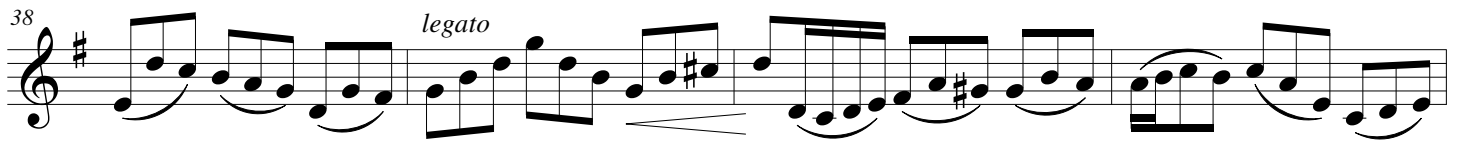

42

46 *legato*

50 *dim.* *p*

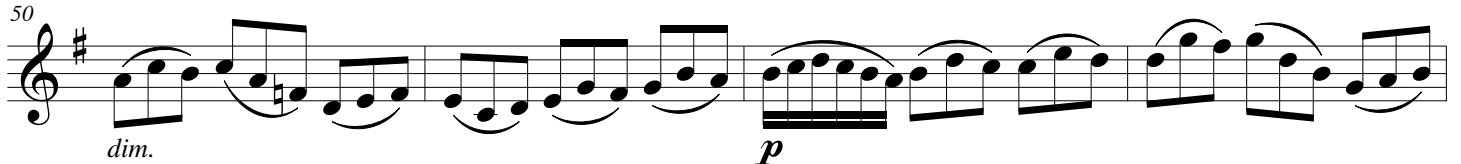

54 *cresc.* *f*

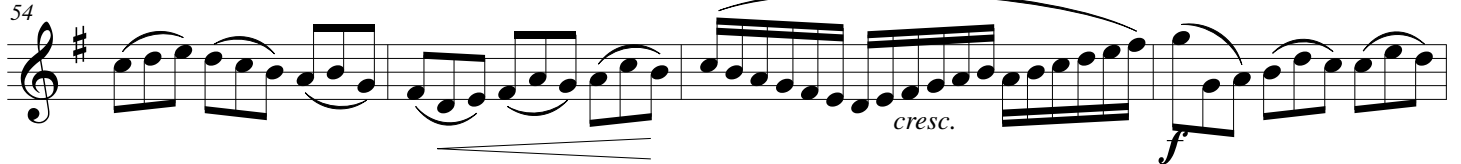

58 *p*

62 *cresc.* *f*

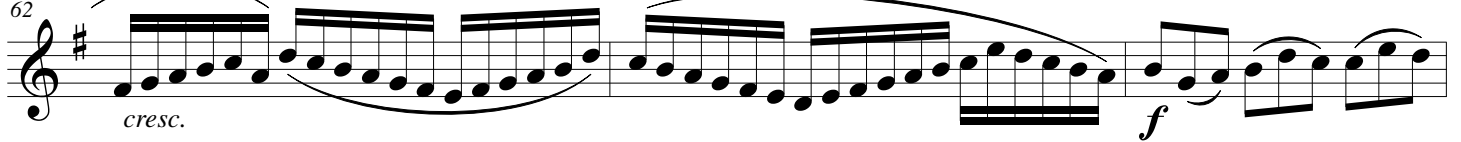

**Poco maestoso**

65 *poco rit.*

69 *legato* *rit.*

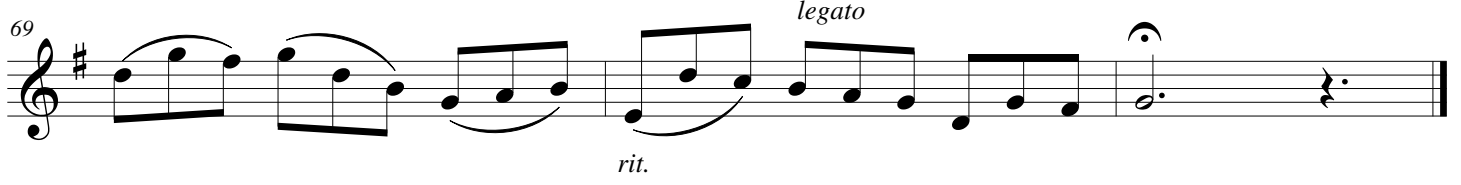

# JESU, JOY of MAN'S DESIRING

(from: Chorale 'Jesus bleibet meine Freude' Kantate 147.10)

## Clarinet in B $\flat$ 1

for Wind Ensemble

Johann Sebastian Bach (1685 - 1750)

Arr. Michel Rondeau

Moderato  $\text{♩} = 65$

*mf*

*legato*

*f*

*mp*

*f*

JESU, JOY of MAN'S DESIRING - HWV 147.10 - Bach - B $\flat$  Clarinet 1

37 *legato*

41

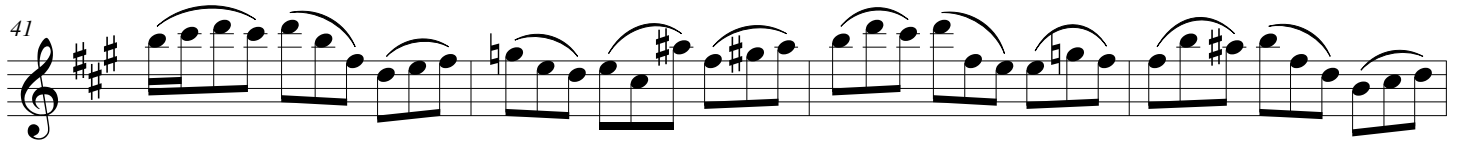

45 *legato*

49 *dim.* *p*

53 *cresc.*

57 *f* *p*

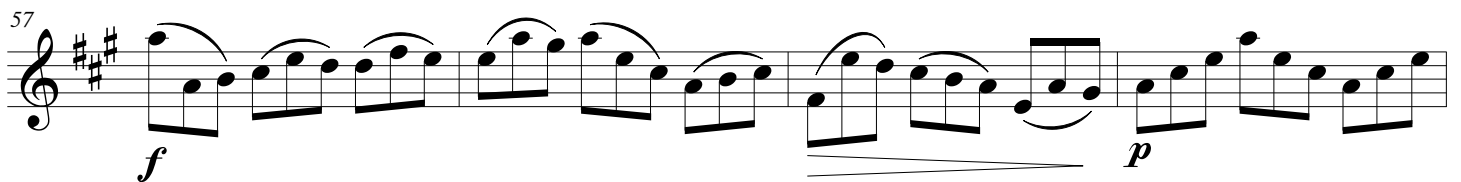

61 *cresc.*

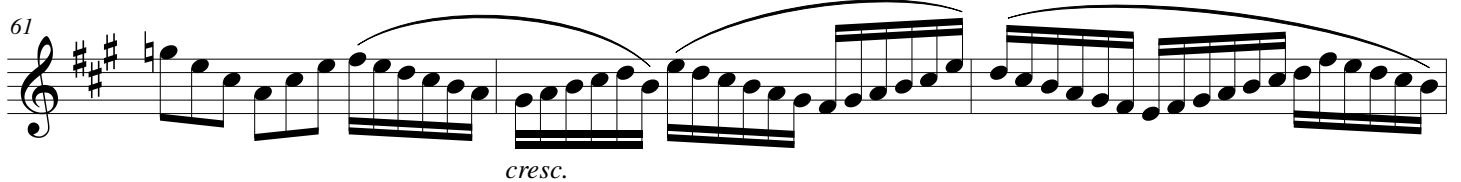

64 *f* *poco rit.*

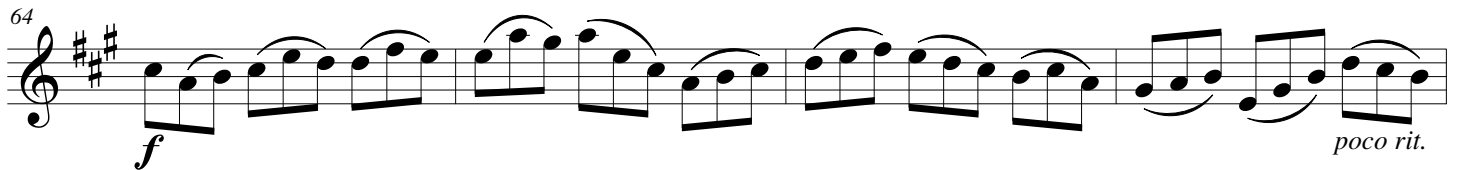

68 **Poco maestoso** *legato* *rit.*

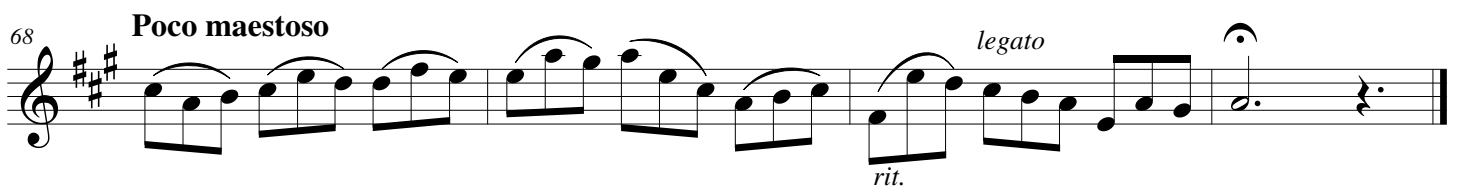

# JESU, JOY of MAN'S DESIRING

(from: Chorale 'Jesus bleibet meine Freude' Kantate 147.10)

## Clarinet in B $\flat$ 2

for Wind Ensemble

Johann Sebastian Bach (1685 - 1750)

Arr. Michel Rondeau

Moderato  $\text{♩} = 65$

5

10

16

20

24

30

34

*mf*

*mp*

*f*

*mp*

*f*

JESU, JOY of MAN'S DESIRING - HWV 147.10 - Bach - B $\flat$  Clarinet 2

38

42

46

51

55

59

64

**Poco maestoso**

68

# JESU, JOY of MAN'S DESIRING

(from: Chorale 'Jesus bleibe meine Freude', Kantate 147.10)

## Clarinet in B $\flat$ 3

for Wind Ensemble

Johann Sebastian Bach (1685 - 1750)

Arr. Michel Rondeau

Moderato  $\text{♩} = 65$

5

10

16

20

24

30

34

*mp*

*f*

# JESU, JOY of MAN'S DESIRING

(from: Chorale 'Jesus bleibet meine Freude', Kantate 147.10)

for Wind Ensemble

## Bass Clarinet

Johann Sebastian Bach (1685 - 1750)

Arr. Michel Rondeau

Moderato  $\text{♩} = 65$

# JESU, JOY of MAN'S DESIRING

(from: Chorale 'Jesus bleibet meine Freude', Kantate 147.10)

## Bassoon

for Wind Ensemble

Johann Sebastian Bach (1685 - 1750)

Arr. Michel Rondeau

Moderato ♩. = 65

mf

7

13

20

f mp

27

33

f

40

2 2

47

dim. p

53

cresc. f

59

p *Poco maestoso* cresc. f

66

poco rit. rit.

# JESU, JOY of MAN'S DESIRING

(from: Chorale 'Jesus bleibet meine 'Freude', Kantate 147.10)

## E♭ Alto Sax

for Wind Ensemble

Johann Sebastian Bach (1685 - 1750)

Arr. Michel Rondeau

Moderato ♩. = 65

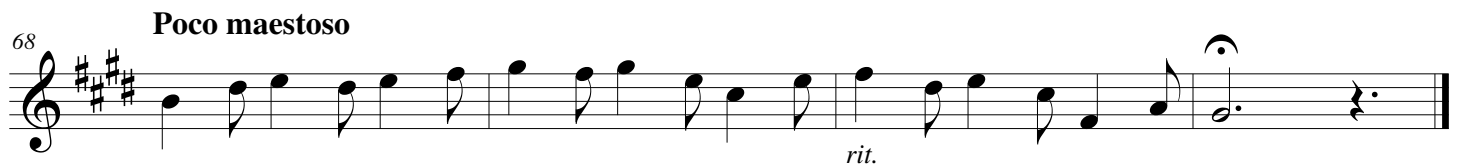
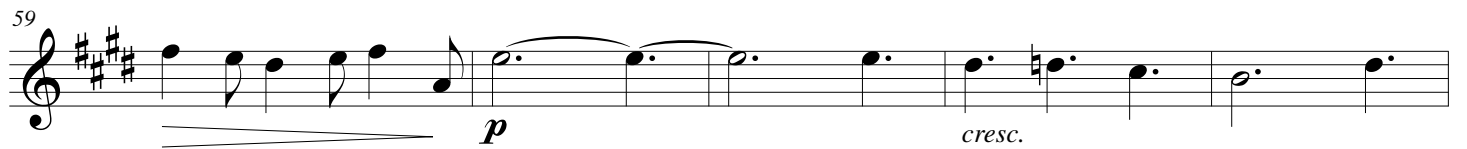
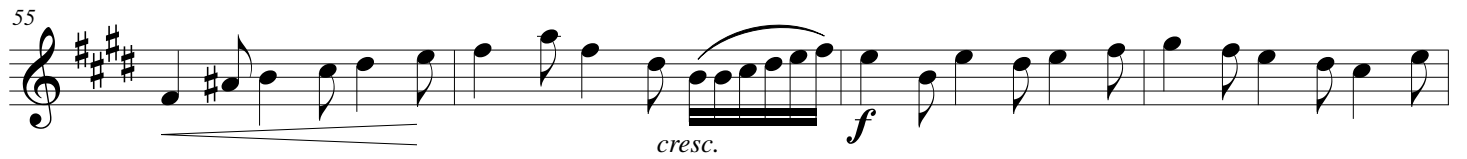
JESU, JOY of MAN'S DESIRING - HWV 147.10 - Bach - E $\flat$  Alto Saxophone

# JESU, JOY of MAN'S DESIRING

(from: Chorale 'Jesus bleibet meine Freude', Kantate 147.10)

for Wind Ensemble

## Tenor Sax

Johann Sebastian Bach (1685 - 1750)

Arr. Michel Rondeau

Moderato  $\text{♩} = 65$

# JESU, JOY of MAN'S DESIRING

(from: Chorale 'Jesus bleibt meine Freude', Kantate 147.10)

for Wind Ensemble

## Baritone Sax

Johann Sebastian Bach (1685 - 1750)

Arr. Michel Rondeau

Moderato  $\text{♩} = 65$

7

15

22

28

34

40

47

53

59

66

*mf*

*mp*

*f*

*dim.*

*p*

*cresc.*

*f*

*p*

*cresc.*

*f*

*poco rit.*

*rit.*

3

2

2

# JESU, JOY of MAN'S DESIRING

(from: Chorale, 'Jesus bleibet meine Freude', Kantate 147.10)

for Wind Ensemble

## Horn in F 1

Johann Sebastian Bach (1685 - 1750)

Arr. Michel Rondeau

Moderato  $\text{♩} = 65$

# JESU, JOY of MAN'S DESIRING

(from: Chorale, 'Jesus bleibet meine Freude', Kantate 147.10)

for Wind Ensemble

## Horn in F 2

Johann Sebastian Bach (1685 - 1750)

Arr. Michel Rondeau

Moderato  $\text{♩} = 65$

# JESU, JOY of MAN'S DESIRING

(from: Chorale 'Jesus bleibet meine Freude', Kantate 147.10)

for Wind Ensemble

## Trumpet in B $\flat$ 1

Johann Sebastian Bach (1685 - 1750)

Arr. Michel Rondeau

Moderato  $\text{♩} = 65$

8

14

25

31

43

50

58

65

68

*mp*

*f*

*p*

*f*

*p*

*f*

*poco rit.*

*Poco maestoso*

*legato*

*rit.*

# JESU, JOY of MAN'S DESIRING

(from: Chorale, 'Jesus bleibet meine Freude', Kantate 147.10)

## Trumpet in B $\flat$ 3

for Wind Ensemble

Johann Sebastian Bach (1685 - 1750)

Arr. Michel Rondeau

Moderato  $\text{♩} = 65$

8 *mp*

14 *mp*

25

31 *f*

43

50 *p*

57 *f* *p*

65

68 *Poco maestoso* *rit.* *legato*

# JESU, JOY of MAN'S DESIRING

(from: Chorale, 'Jesus bleibet meine Freude', Kantate 147.10)

## Trombone 1

for Wind Ensemble

Johann Sebastian Bach (1685 - 1750)

Arr. Michel Rondeau

Moderato  $\text{♩} = 65$

8 *mp*

15 *mp*

27

33 *f*

46

54 *cresc.* *f*

60 *p* *cresc.* *f*

67 *Poco maestoso* *poco rit.* *rit.*

# JESU, JOY of MAN'S DESIRING

(from: Chorale, 'Jesus bleibet meine Freude', Kantate 147.10)

## Trombone 2

for Wind Ensemble

Johann Sebastian Bach (1685 - 1750)

Arr. Michel Rondeau

Moderato  $\text{♩} = 65$

8 *mp*

14 *mp*

25

31 *f*

43

50 *p* *f*

58 *p*

67 **Poco maestoso**  
*poco rit.* *rit.*

# JESU, JOY of MAN'S DESIRING

(from: Chorale, 'Jesus bleibet meine Freude', Kantate 147.10)

## Euphonium

for Wind Ensemble

Johann Sebastian Bach (1685 - 1750)

Arr. Michel Rondeau

Moderato  $\text{♩} = 65$

8

*mp*

13

6

2

24

*mp*

30

7

*f*

2

42

2

49

*p*

56

*f*

2

2

2

*p*

7

68

Poco maestoso

*rit.*

# JESU, JOY of MAN'S DESIRING

(from: Chorale, 'Jesus bleibet meine Freude', Kantate 147.10)

## Timpani (G-D)

Johann Sebastian Bach (1685 - 1750)

Arr. Michel Rondeau

Moderato ♩ = 65

mf

2

2

9

mp

16

8

mp

29

5

tr

39

f

E-A

4

tr

G-C

48

tr

2

G-D

2

p

56

cresc.

f

tr

tr

pp

cresc.

63

f

2

tr

tr

poco rit.

68

Poco maestoso

tr

tr

tr

rit.

# JESU, JOY of MAN'S DESIRING

(from: Chorale, 'Jesus bleibet meine Freude', Kantate 147.10)

for Wind Ensemble

## Glockenspiel

Johann Sebastian Bach (1685 - 1750)

Arr. Michel Rondeau

Moderato  $\text{♩} = 65$

*mf*

5 **3**

13 **13** *mp* **10**

39 **2** *f*

45 **3** *dim.* **3**

55 **2** *f* *cresc.* *p*

61 *cresc.* *f* **3**

68 *f* *legato*

*rit.*

# JESU, JOY of MAN'S DESIRING

(from: Chorale, 'Jesus bleibet meine Freude', Kantate 147.10)

## Xylophone

for Wind Ensemble

Johann Sebastian Bach (1685 - 1750)

Arr. Michel Rondeau

Moderato ♩ = 65

5 *mf*

3

2

13 *mp*

13

10

39 *f*

2

45 *dim.*

3

3

55 *cresc.* *f* *p*

2

61 *cresc.* *f*

3

68 *Poco maestoso* *legato* *rit.*

# JESU, JOY of MAN'S DESIRING

(from: Chorale, 'Jesus bleibet meine Freude', Kantate 147.10)

for Wind Ensemble

## Double Bass

Johann Sebastian Bach (1685 - 1750)

Arr. Michel Rondeau

Moderato ♩ = 65

7

*mp*

13

6

*mp*

25

31

6

*f*

2 2

43

50

*p*

56

*cresc.*

*f*

60

3

*p*

*f*

67

Poco maestoso

*poco rit.*

*rit.*