LXV.
Fortune.

WILLIAM BYRD.

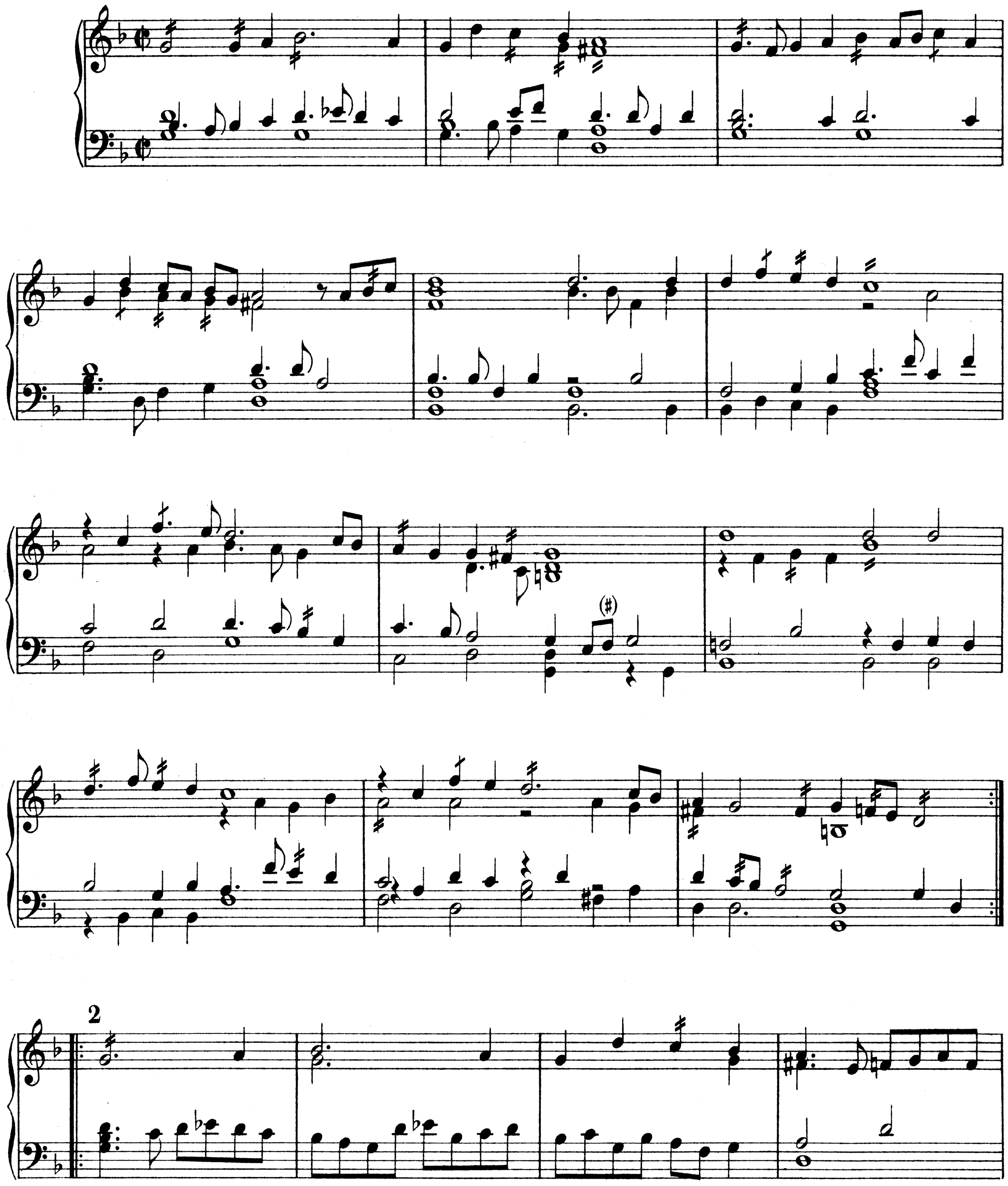

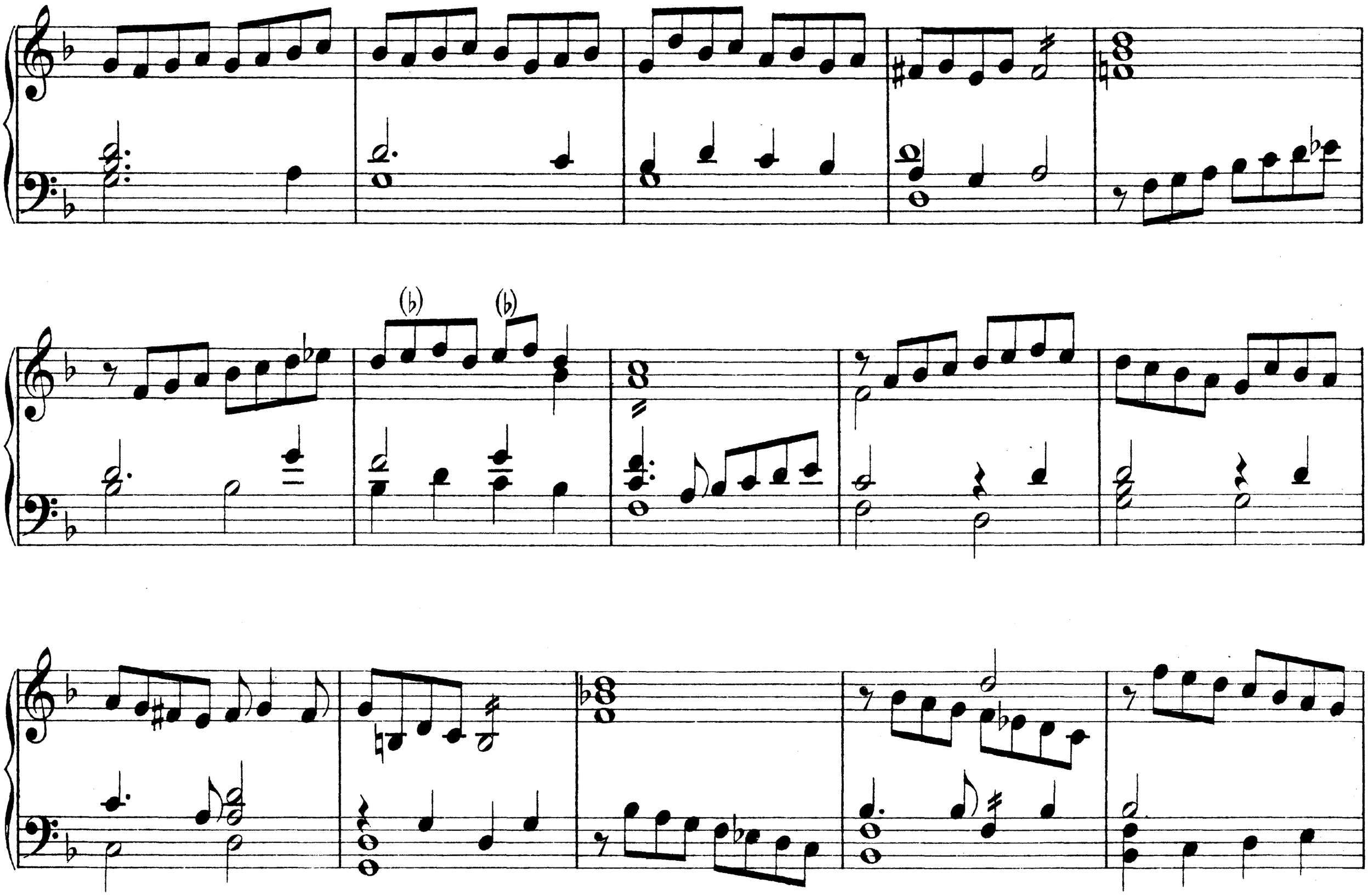

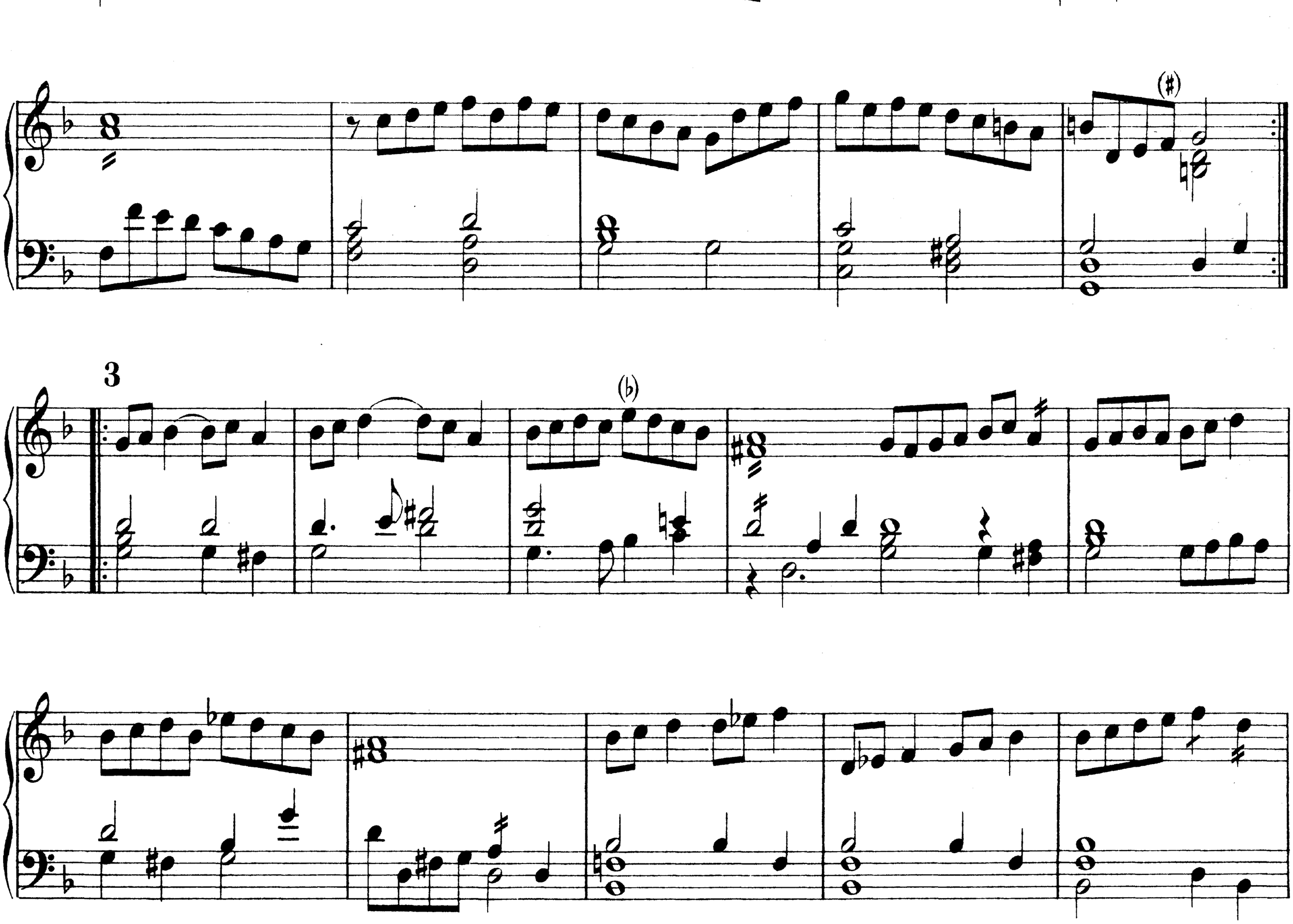
3

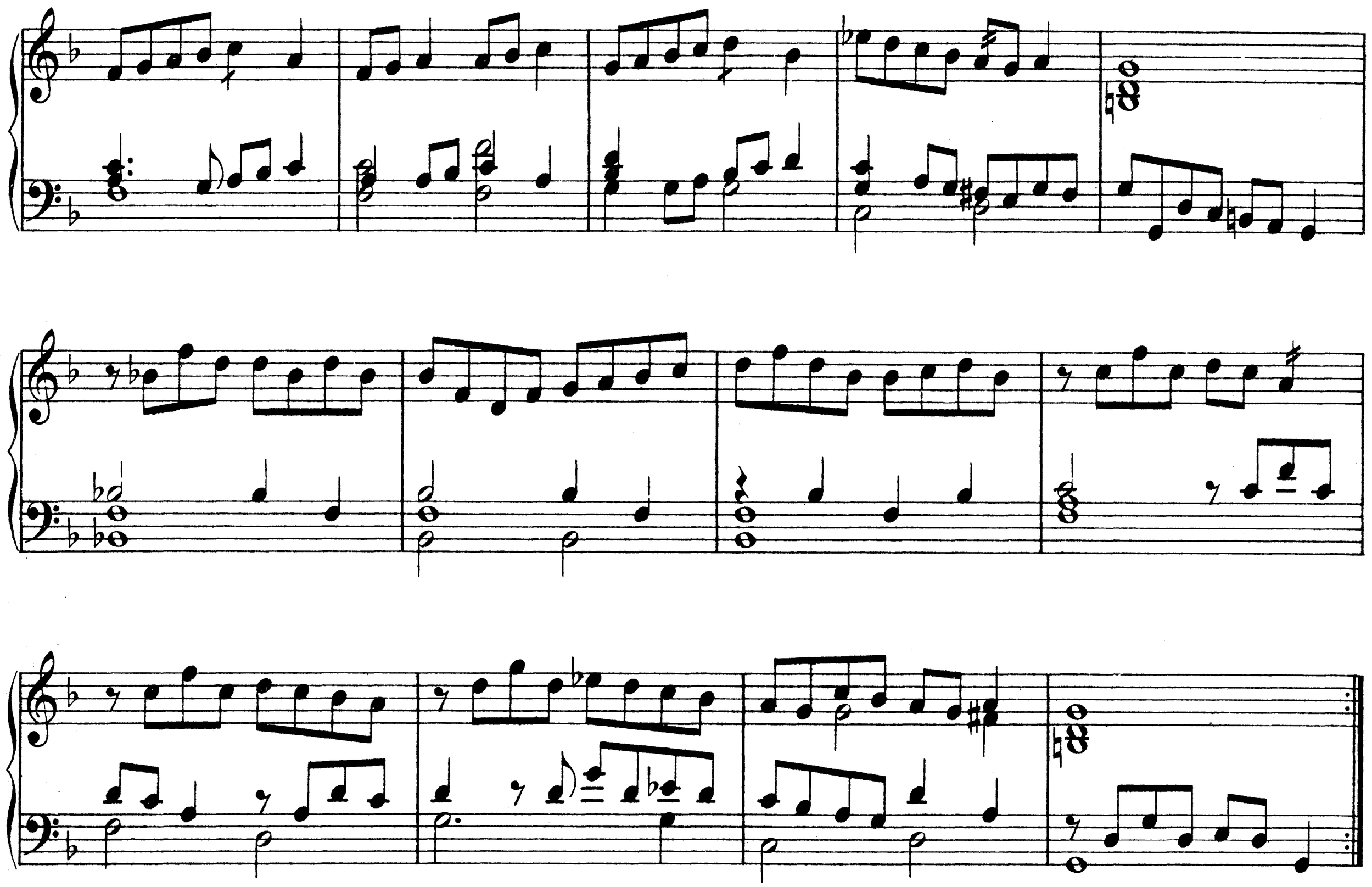

4

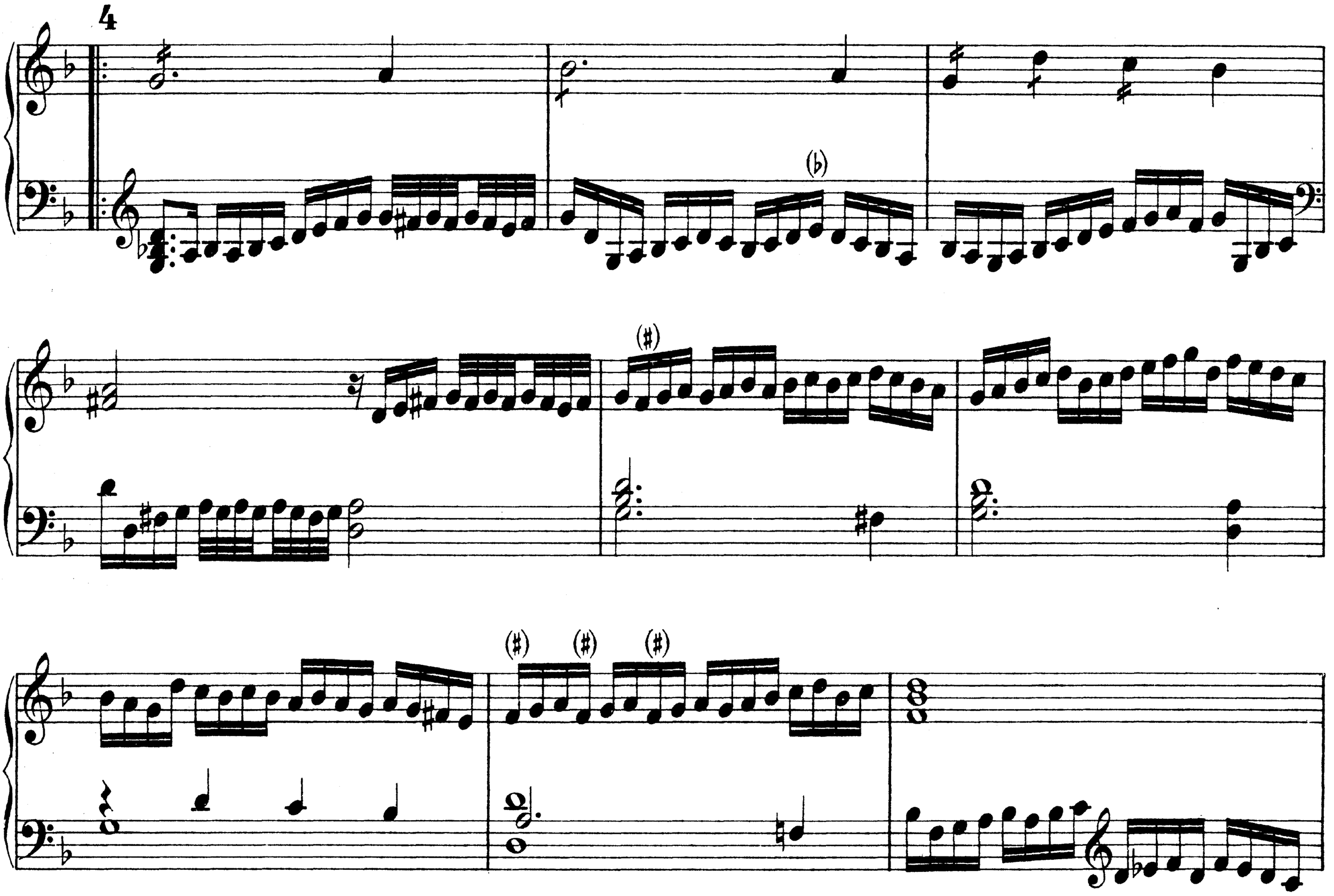

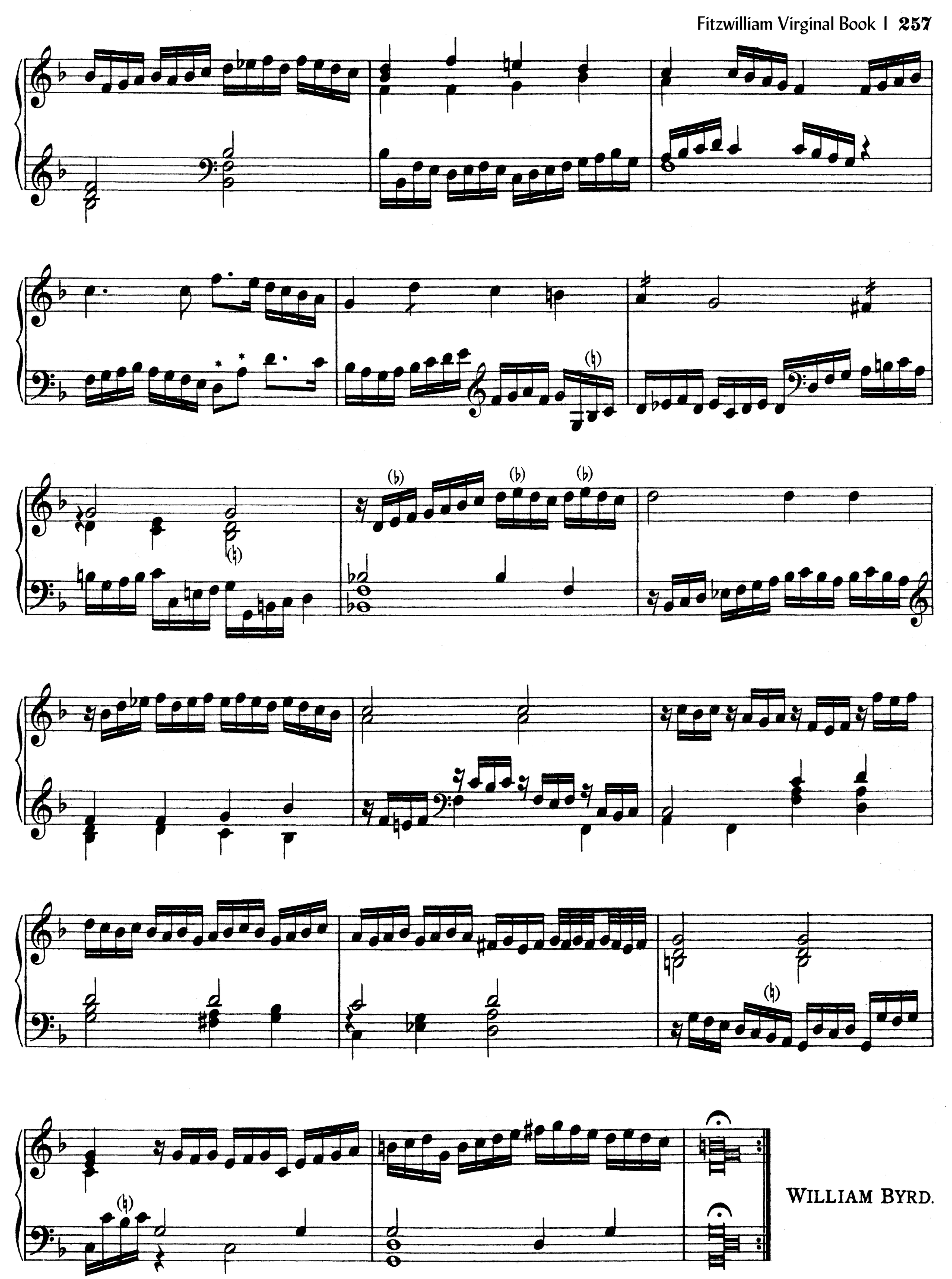

* Semiquavers in M.S. * Sechzehntel in der Handschrift.