# EPISODEN

## Fünf Stimmungsbilder

für

PIANOFORTE
VIOLINE UND
VIOLONCELL

von

# Eduard Schütt

OP. 72

Preis Mk 7.— / sh 7/— n.

Aufführungsrecht vorbehalten.

Verlag und Eigenthum für alle Länder
von
N. Simrock, G.m.b.H. in Berlin.
LEIPZIG-KÖLN-LONDON.
Schott & Cº, London

Copyright for the British Empire.
Copyright 1905 by N. Simrock G.m.b.H. in Berlin

Für Russland: P. NELDNER, Riga.

Lith. Anst. v. C.G. Röder, Leipzig

# EDUARD SCHÜTT

## Pianoforte zu 2 Händen.

Op. 43. No. 1. **Menuettino** . . . . 2,—
No. 2. **Tendre aveu** . . . . 1,50
No. 3. **Moto appassionato** . 1,50
Op. 45. **Causeries-Bal.**
No. 1. *Invitation à la Valse* . . 1,50
No. 2. *Romance d'amour* . . . 1,50
No. 3. *„Un peu baroque"*. Caprice 1,50
Op. 47. **Concert** (F moll) . . . . . 8,—
Op. 48. **Carnaval mignon.** Scènes pantomimiques . . . . . 4,—
Op. 49. **Trois morceaux:** *Romance — Intermezzo — Valse-Caprice* . 3,—
Op. 50. **Deux Miniatures** . . . . . 1,50
Op. 52 No. 4. **Mazurka** . . . . . 1,50
Op. 55. **Poésies** . . . . . 4,—
Hieraus einzeln: No. 8. *Au Ruisseau.* Etüde . . . . . 1,50
Op. 56. **Souvenirs lyriques** . . . . 4,—
Op. 59. **Papillons d'amour.** Souvenirs Viennois.
No. 1. *A Mignonne* . . . . . 1,50
No. 2. *A la bien aimée* . . . . 2,—
No. 3. *A ma chérie* . . . . . 1,—
No. 4. *A mon amie* . . . . . 1,50
No. 5. *A la Capricieuse* . . . 1,50
Op. 60. **Pour tous les âges.** (Für Jung und Alt). Cahier I, 2. . . . à 3,—
Op. 62. **Thème varié.** . . . . . 3,50
Op. 68. **Pages intimes.** Six morceaux 3,—
Op. 69. **Deux Intermèdes.**
No. 1. *A la Valse* . . . . . 2,50
No. 2. *A la Humoresque* . . . 2,50
Op. 71. **Impressions** . . . . . 3,—
**Caprices.**
No. 1. *Kaiser-Walzer (d'après Strauss)* 3.—
No. 2. *Eva-Walzer (d'après Strauss)* . 3,—
Op. 73. **Valses dialogues** . . . . 3,—
Op. 75. **Au Bal.** 3 Morceaux . . . 3,—
Op. 76. **Doux Moments.** 2 Dances Arabesques.
No. 1. *As dur* . . . . . 1,50
No. 2. *F dur* . . . . . 1,50
Op. 77. **Au village et au salon.**
No. 1. *Dans la prairie* . . . 2,—
No. 2. *A mon amour* . . . 3,—
**Paraphrase** über das Lied: *„Vergebliches Ständchen"* (op. 84 No. 4) von *Johannes Brahms* . . . . . 3.—
**Paraphrase** über das *„Wiegenlied"* (Op. 49 No. 4) von *Johannes Brahms* . 3.—
**Deux Improvisations** sur des motivs de *Richard Wagner:*
No. 1. *Chant de Concours* des „Maitres Chanteurs" . . 3,—
No. 2. *Chant d'amour* de la „Walkyrie" . . . . . 3,—

## Pianoforte zu 4 Händen.

Op. 46. **Scènes champêtres.** 4 morceaux caracteristiques . . . . 4,50
Op. 54a. **Walzer-Märchen** . . . . 6,—
Op. 64. **Souvenir-Valses** . . . . . 4,50

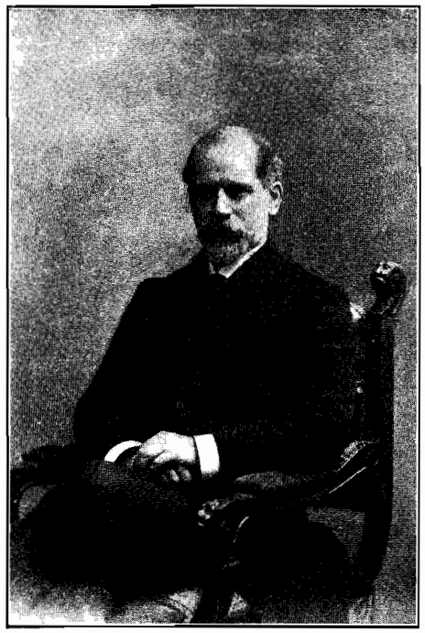

## Zwei Pianoforte.

Op. 47. **Concert** (f-moll) . . . . . 12,—
Op. 58 No. 1. **Valse Paraphrase** (Chopin) . . . . . 4,—
Op. 58 No. 2. **Impromptu-Rococo** . 3,50

## Pianoforte mit Begleitung des Orchesters:

Op. 47. **Concert** (f-moll). Partitur no. 20,—
— — Orchesterstimmen 25,—

## Pianoforte und Violine.

Op 44. **Suite** No. 1 (D moll) . . . . 8,—
Op. 52. **Quatre morceaux.**
No. 1. *Arietta* . . . . . 1,50
No. 2. *Serenata* . . . . . 1,50
No. 3. *Mélodie-Berceuse* . . . . 2,—
No. 4. *Mazurka* . . . . . 2,—
Op. 53 No. 1. **Elégie slave** . . . . 1,50
Op. 53 No. 2. **Valse Bluette** . . . 1,50
Op. 59 No. 2. **A la bien aimée** . . 2,50
Op. 61. **Suite** No. 2 (E-dur) . . . . 8,—
Op. 70. **Deux Mélodies.** No. 1. *Solitude.*
No. 2. *Cantique d'amour* . . à 1,50

Verlag und Eigenthum für alle Länder
von
**N. SIMROCK,** G. m. b. H., **BERLIN.**

Copyright by N. SIMROCK, G. m. b. H., Berlin.
Aufführungsrecht vorbehalten.

## Pianoforte und Violoncell.

Op. 53 No. 1. **Elégie slave** . . . . 1,50
Op. 53 No. 2. **Valse Bluette** . . . . 1,50
Op. 63. **Fantasie** (A dur) . . . . . 6,—

## Trios für Pianoforte, Violine und Violoncelle.

Op. 51. **Trio,** (E moll) . . . . . 12,—
Op. 54. **Walzer-Märchen** . . . . 8,—
Op. 72. **Episoden** (Fünf Stimmungsbilder) 7,—

## Orchester.

**Deux Miniatures** (aus op. 60).
Partition . . . . . 1,50
Parties d'orchestre . . . . . 2,—

## Lieder für 1 Singstimme
### mit Begleitung des Pianoforte

Op. 57. **Lieb' und Treue.** Heft I, II à 4,—
Hieraus einzeln:
No. 6. *„Einen Sommer lang —"* 1,—
No. 7. *Persischer Liebesreim* . . —,80
No. 10. *„Ewig mein bleibt"* . . 1,—
Op. 65. **Lebensfrühling.** Vier Lieder.
No. 1. *Liebesnacht* . . . . . 1,50
No. 2. *Das Fischermädchen* . 1,50
No. 3. *Anmuthige Tracht* . . . 1,50
No. 4. *„Sankt Florian hilf"* . . 1,50
Op. 66. **Stimmungen.** Vier Lieder.
No. 1. *Wein.* No. 2. *Elfentanz.*
No. 3. *Wasserrose.* No. 4. *Tagewerk* 4,—
Op. 67. **Im Frühling.**
*„Auf der Strasse, an den Hecken"* 1,—
Op. 74. **4 Lieder.**
No. 1. *Geh fort* . . . . . 1,—
No. 2. *Jüngster Frühling* . . 1,—
No. 3. *Rose im Schnee* . . . 1,—
No. 4. *Liebesfrage* . . . . 1,—

SCHIRMER

No. 182.

*Ausgabe für hohe Stimme.* *Ausgabe für tiefe Stimme.*

Copyright for the British Empire by Alfred Lengnick & Co., 58 Berners Street, London, W.

C. G. Röder, Leipzig.

# Episoden.

## 1.

Eduard Schütt, Op. 72.

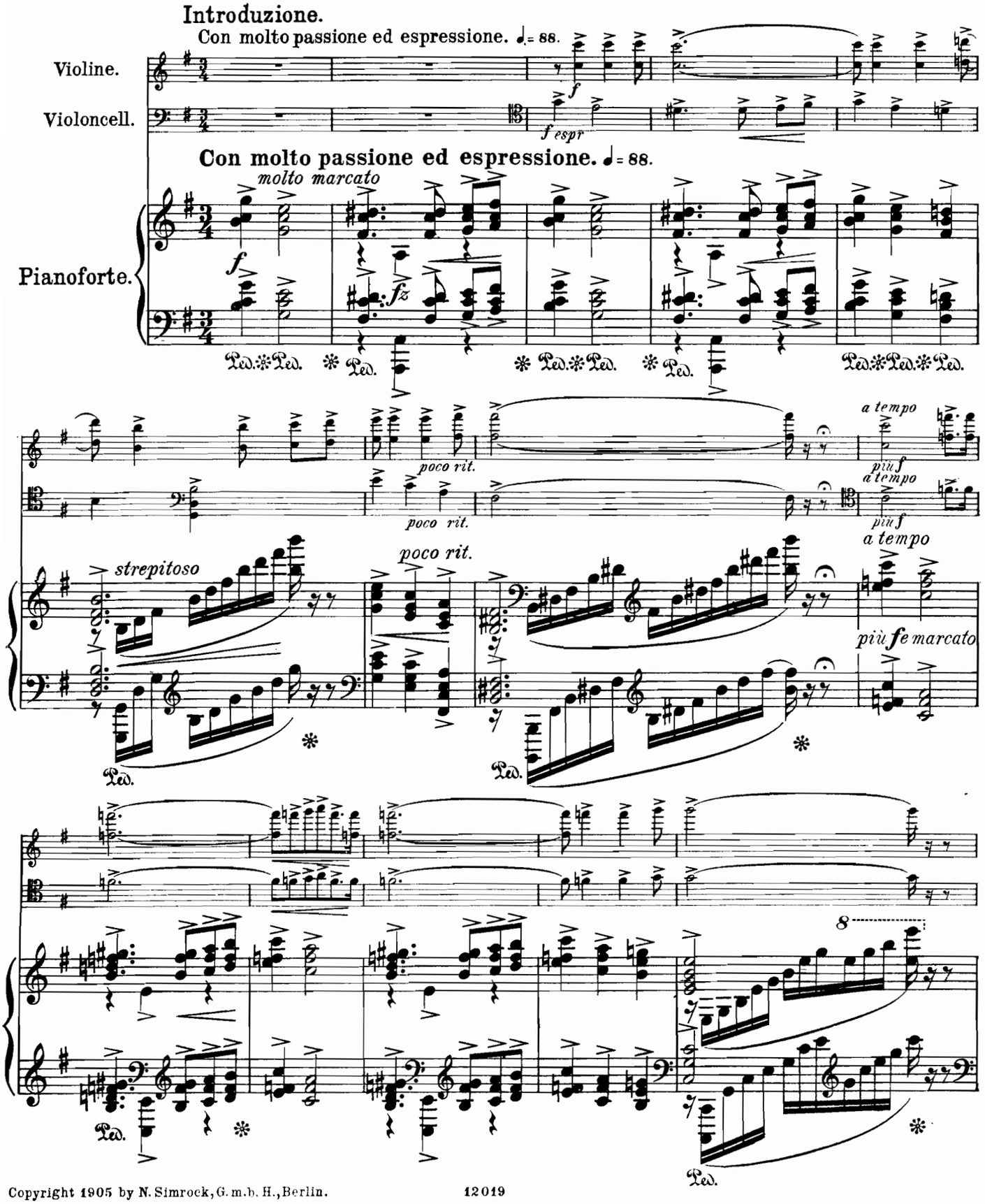


Copyright 1905 by N. Simrock, G. m. b. H., Berlin.

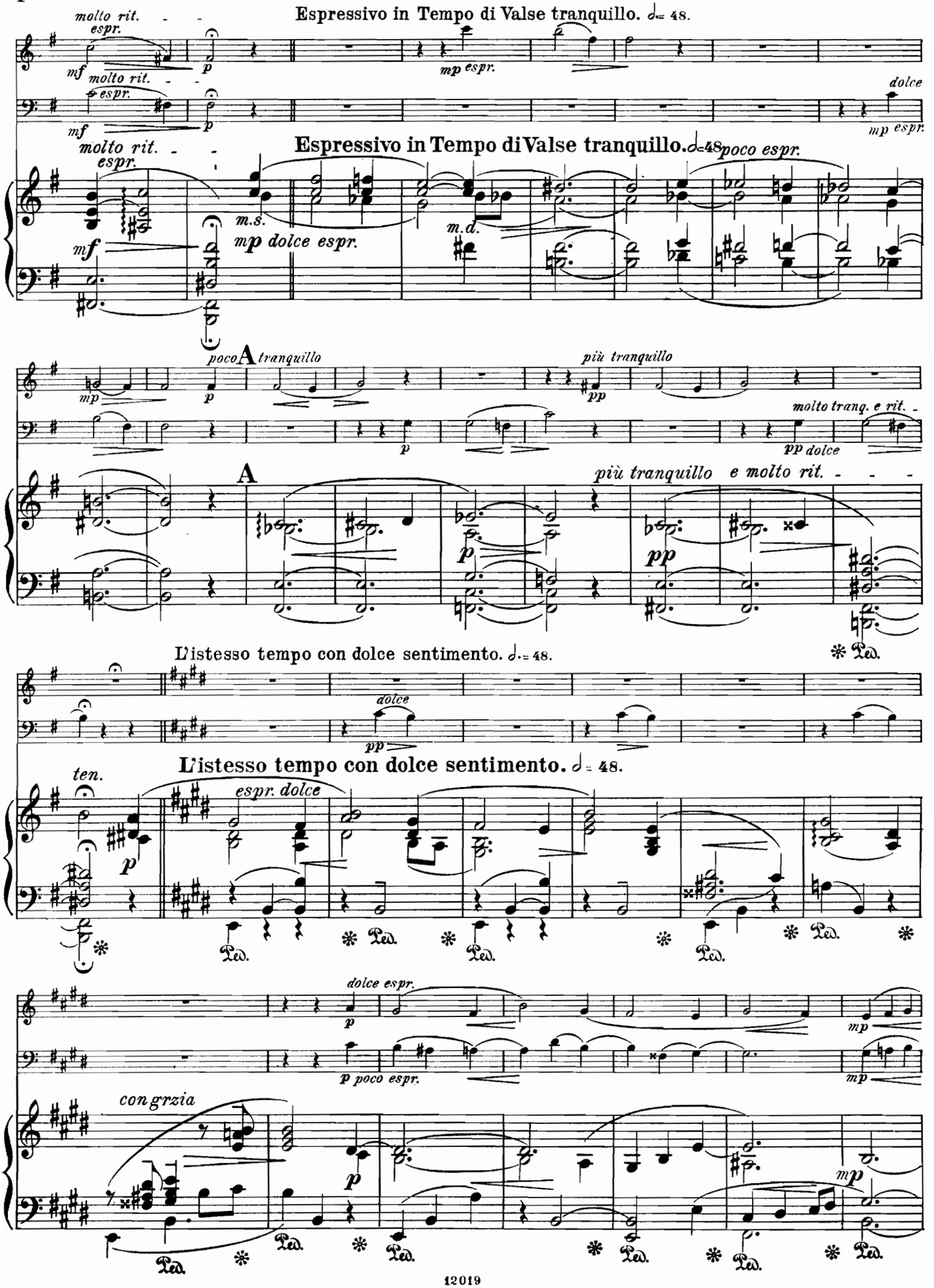
molto rit.
espr.
mf
p
Espressivo in Tempo di Valse tranquillo. 𝅗𝅥 = 48.
mp espr.
dolce
mp espr.
molto rit.
espr.
mf
p
Espressivo in Tempo di Valse tranquillo. 𝅗𝅥 = 48.
poco espr.
m.s.
mp dolce espr.
m.d.
mf
poco
A
tranquillo
più tranquillo
mp
p
pp
molto tranq. e rit.
pp dolce
A
più tranquillo e molto rit.
p
pp
L'istesso tempo con dolce sentimento. 𝅗𝅥 = 48.
dolce
pp
L'istesso tempo con dolce sentimento. 𝅗𝅥 = 48.
ten.
espr. dolce
p
Ped.
dolce espr.
p poco espr.
mp
con grzia
p
mp
Ped.

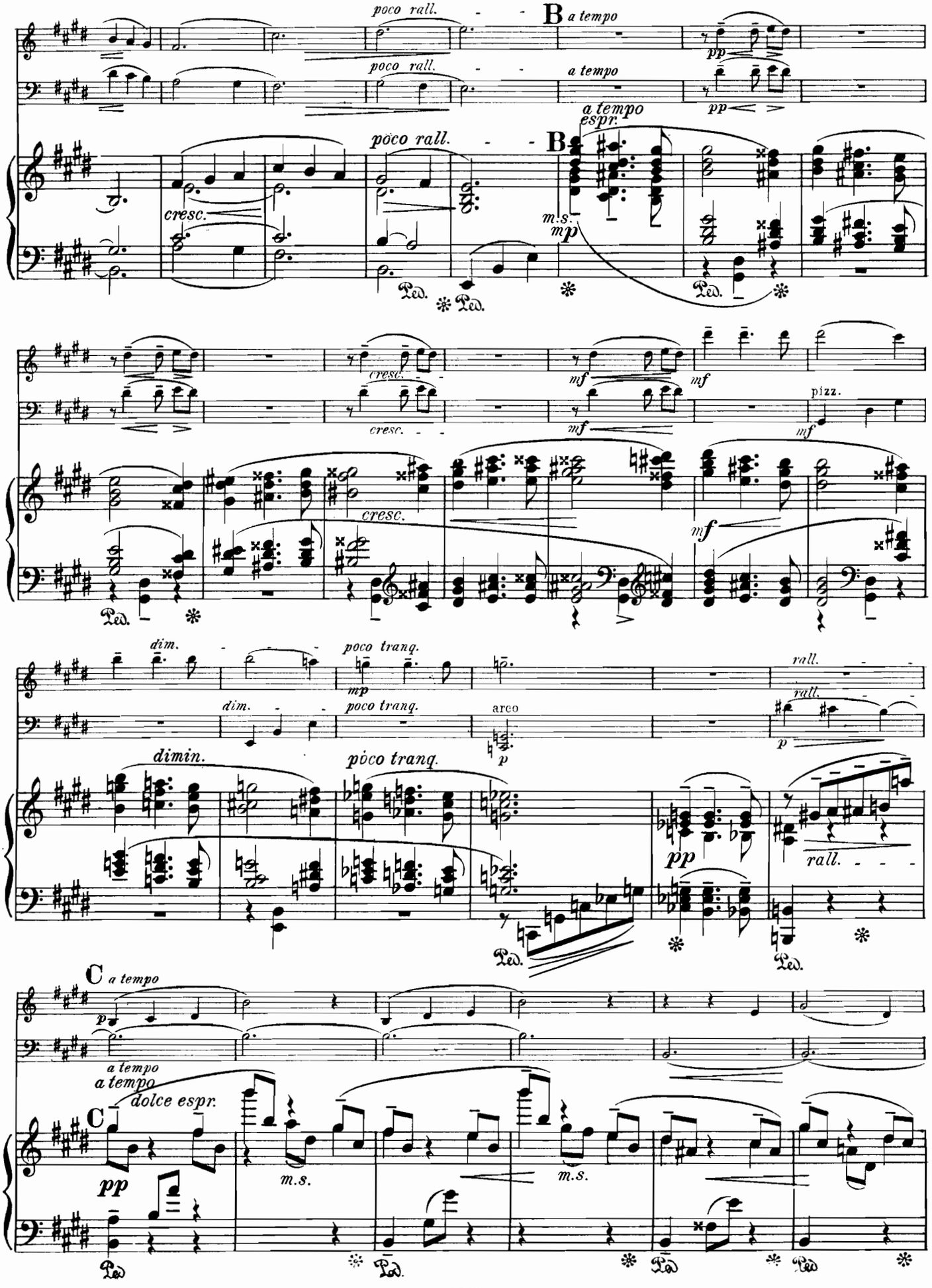
poco rall.
B
a tempo
cresc.
m.s.
mp
Ped.
mf
pizz.
dim.
poco tranq.
arco
p
rall.
dimin.
pp
C
a tempo
dolce espr.
m.s.

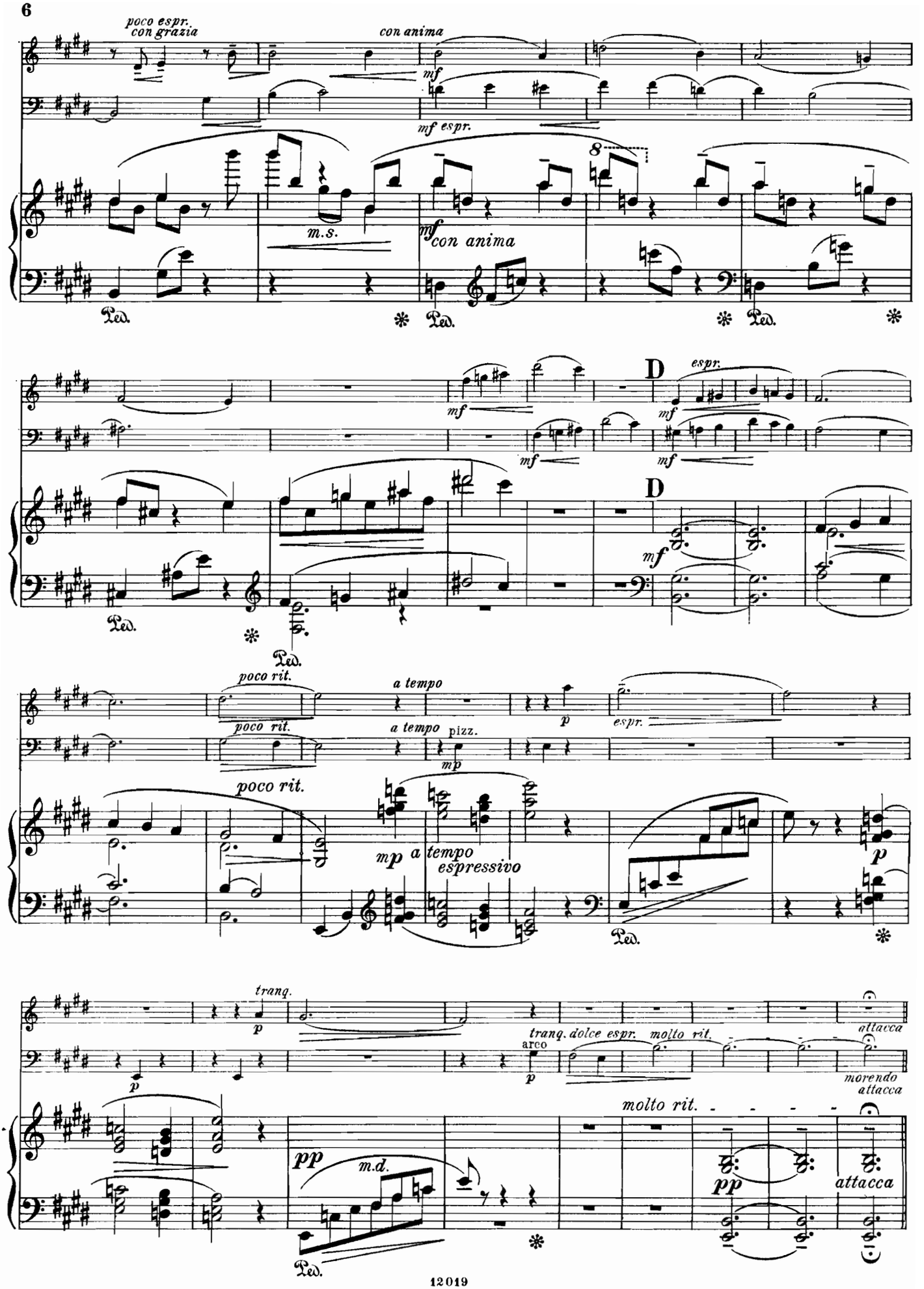
poco espr.
con grazia
con anima
mf
mf espr.
m.s.
mf con anima
Ped.
D
espr.
poco rit.
a tempo
pizz.
mp
a tempo espressivo
tranq.
p
arco
tranq. dolce espr.
molto rit.
attacca
morendo
pp
m.d.

# 2.

Poco allegretto grazioso. ♩= 80.

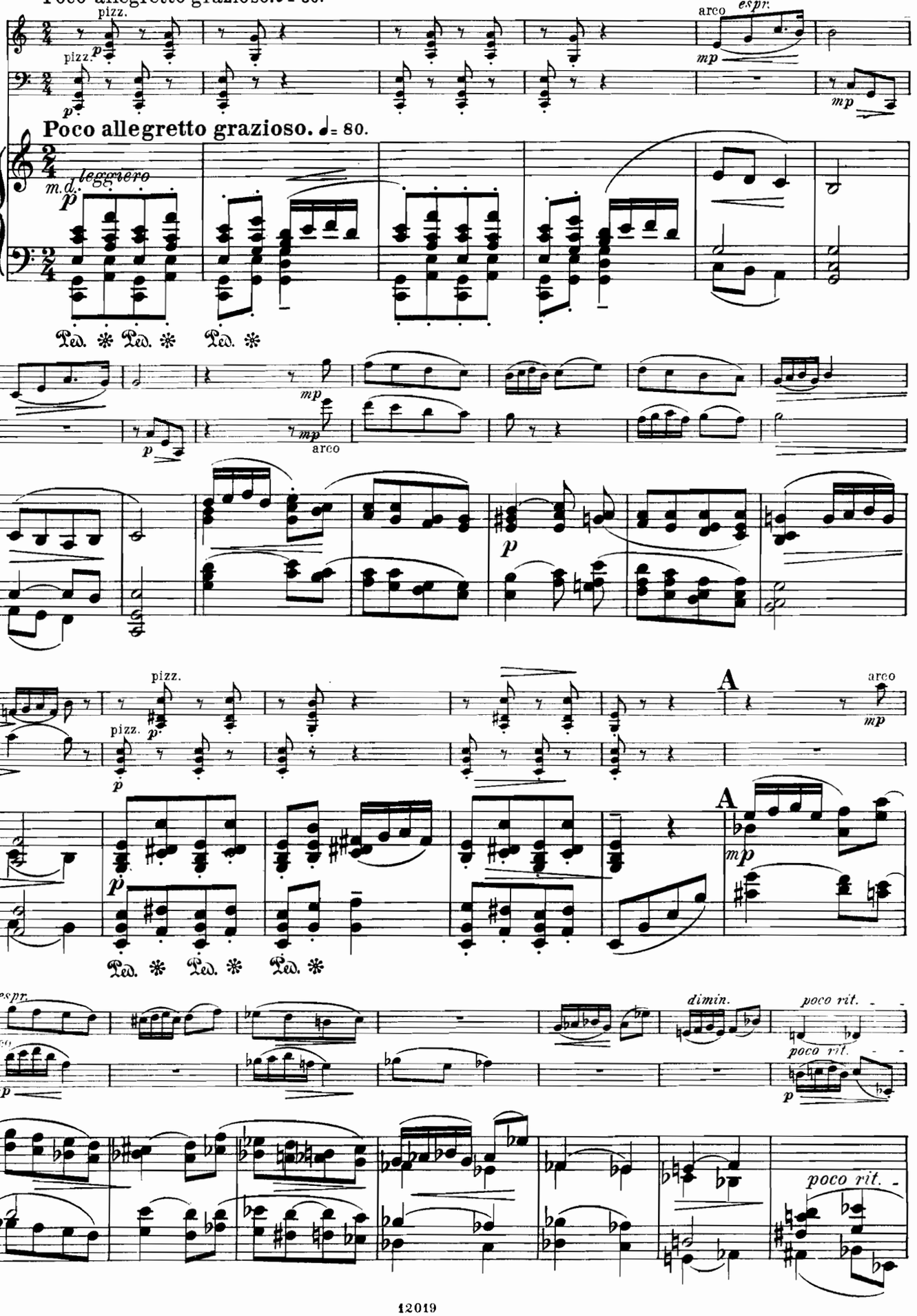

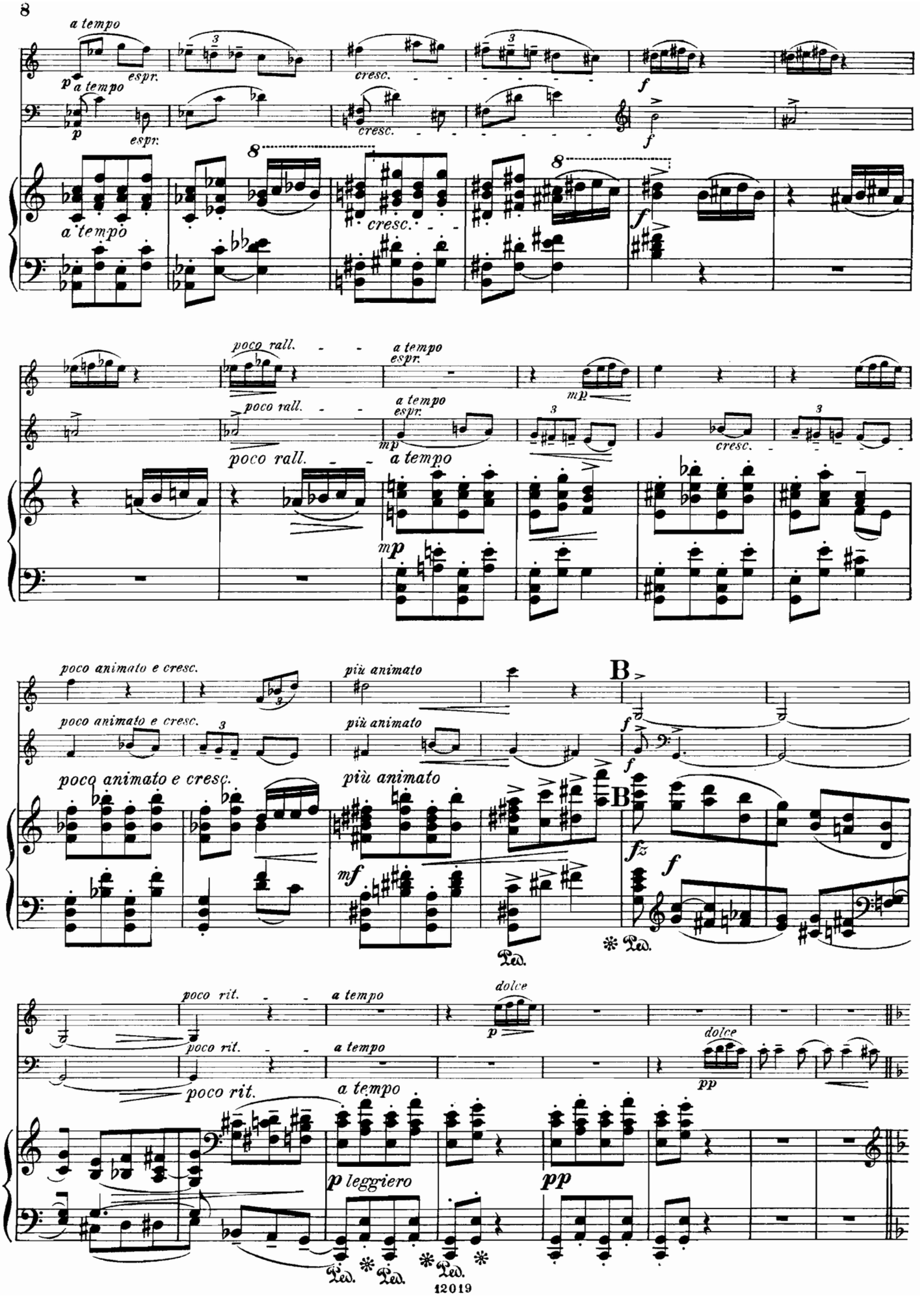
a tempo
espr.
cresc.
poco rall.
a tempo
poco animato e cresc.
più animato
B
poco rit.
dolce
p leggiero
pp
Ped.

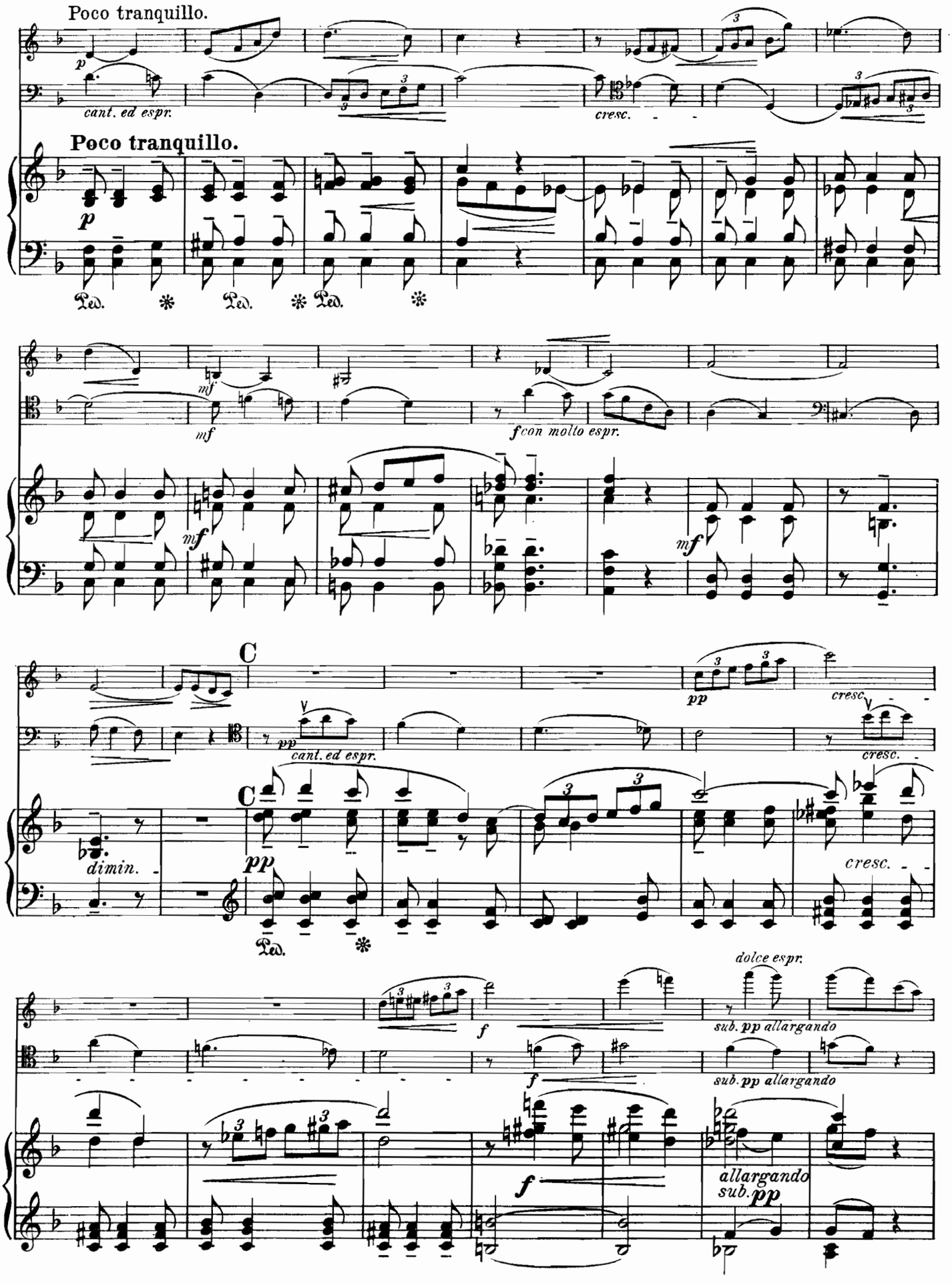
Poco tranquillo.
cant. ed espr.
cresc.
Poco tranquillo.
Ped.
mf
con molto espr.
C
pp
cresc.
cant. ed espr.
dimin.
dolce espr.
sub. pp allargando
allargando
sub. pp

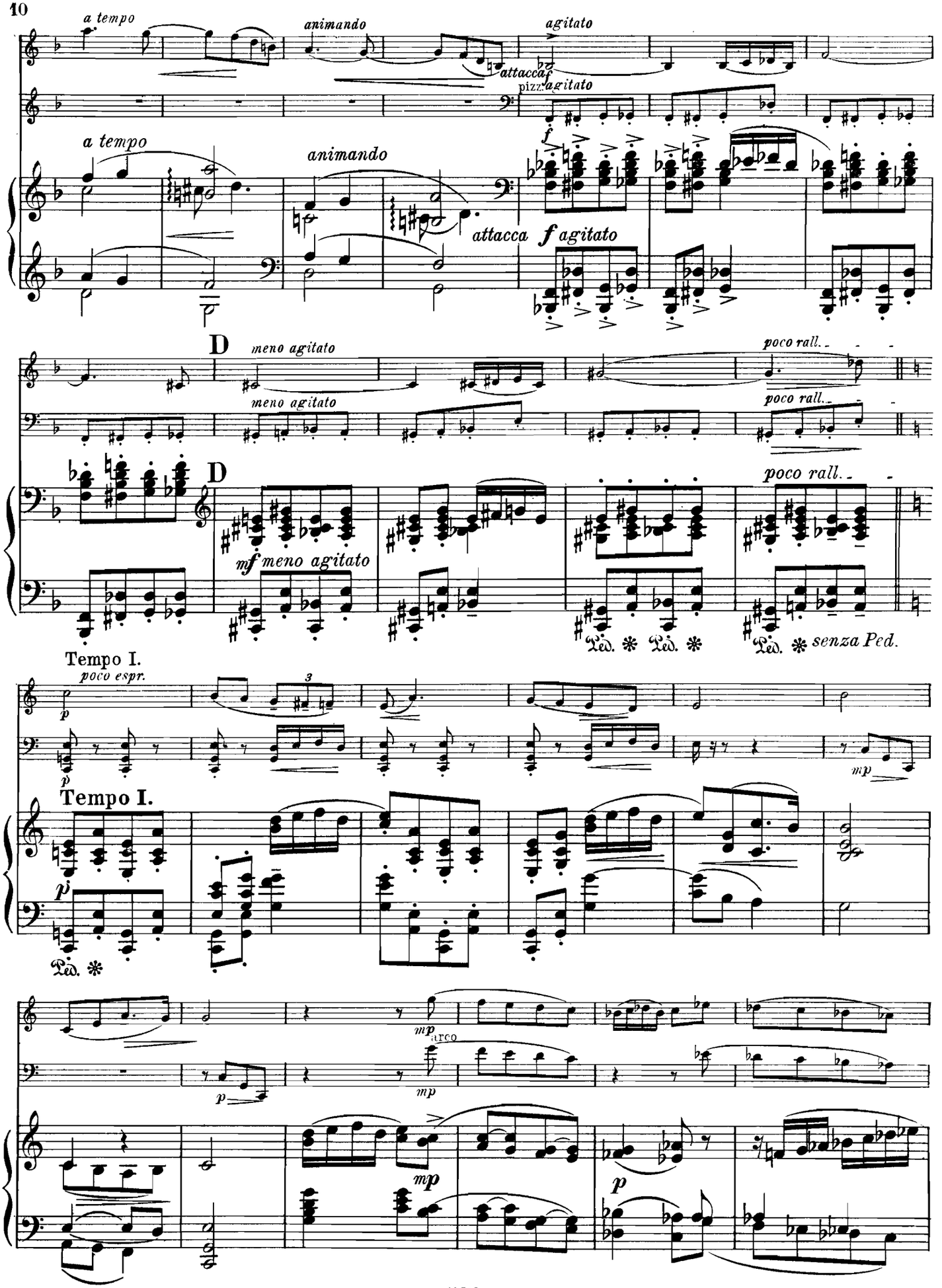
a tempo
animando
agitato
attacca
pizz.
a tempo
animando
attacca
f agitato
D
meno agitato
poco rall.
D
mf meno agitato
Ped. * Ped. *
Ped. * senza Ped.
Tempo I.
poco espr.
p
mp
Tempo I.
p
Ped. *
mp
arco
p
mp
mp
p

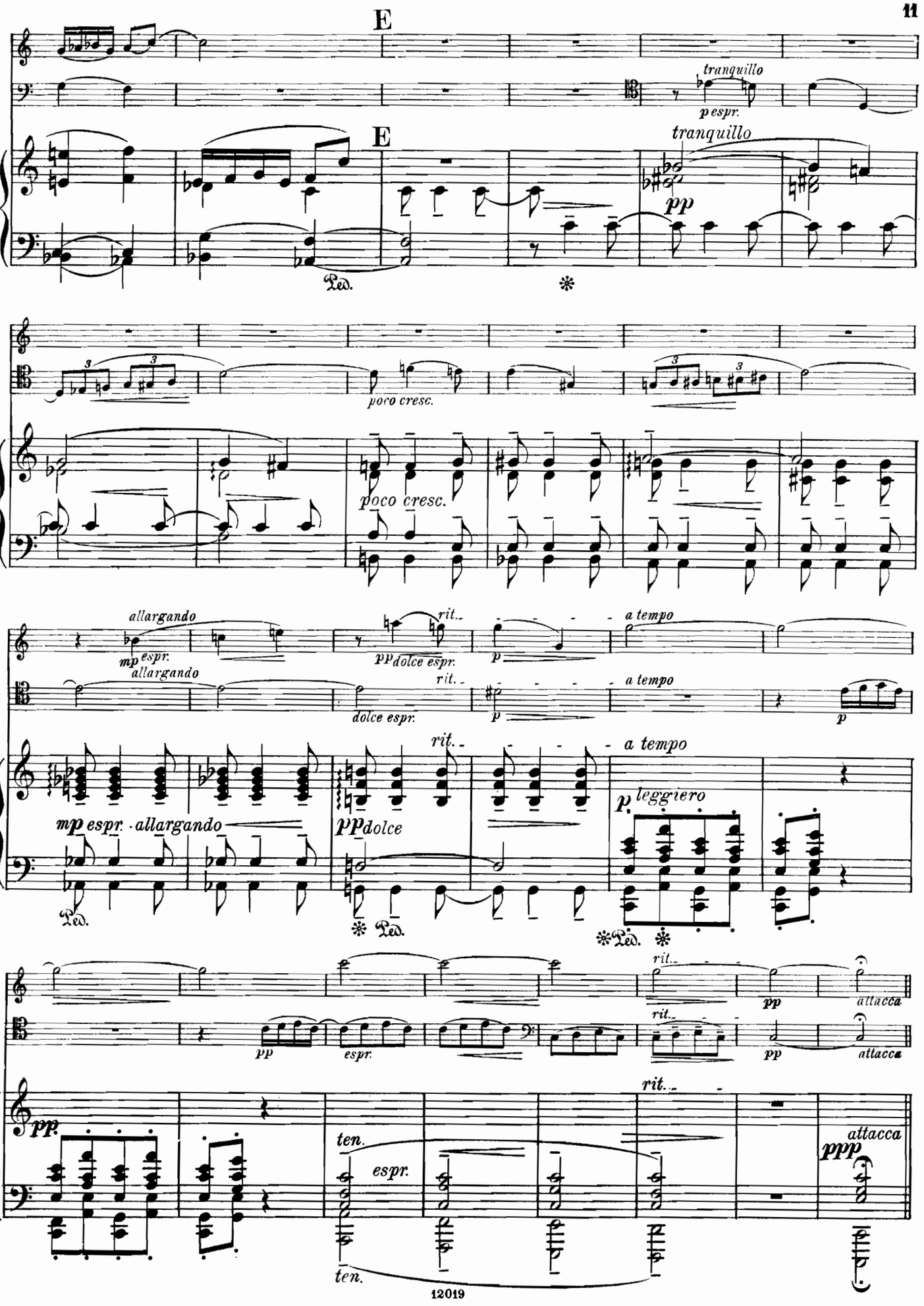
E
tranquillo
p espr.
E
tranquillo
pp
Ped.
poco cresc.
poco cresc.
allargando
mp espr.
allargando
rit.
pp dolce espr.
a tempo
p
dolce espr.
rit.
a tempo
p
mp espr. allargando
rit.
pp dolce
a tempo
p leggiero
Ped.
Ped.
Ped.
rit.
pp
attacca
pp
espr.
rit.
pp
attacca
pp
ten.
espr.
rit.
attacca
ppp
ten.

# 3.

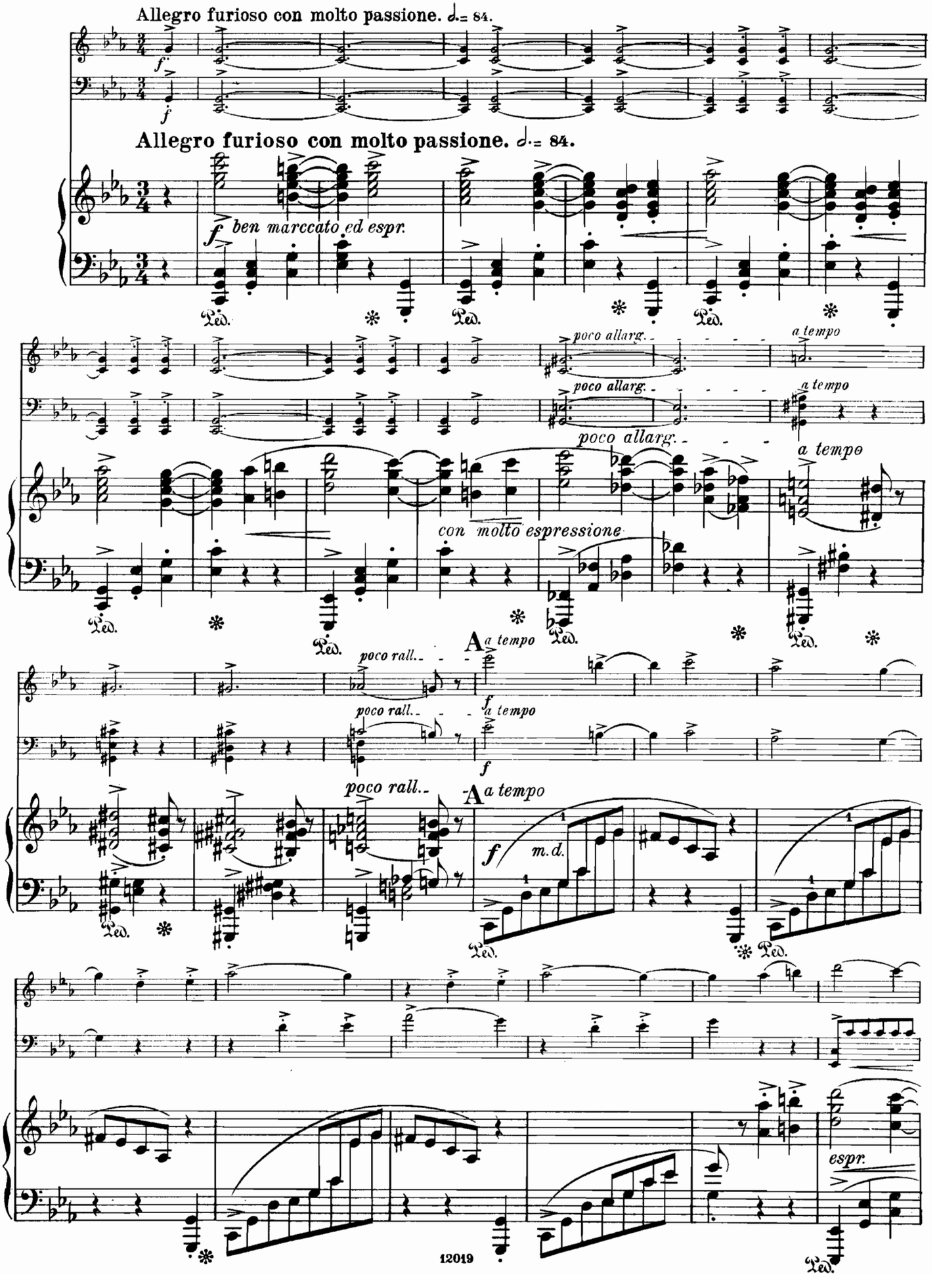
Allegro furioso con molto passione. ♩= 84.
f
Allegro furioso con molto passione. ♩= 84.
f ben marccato ed espr.
poco allarg.
a tempo
con molto espressione
poco rall..
A a tempo
m. d.
espr.
Ped.

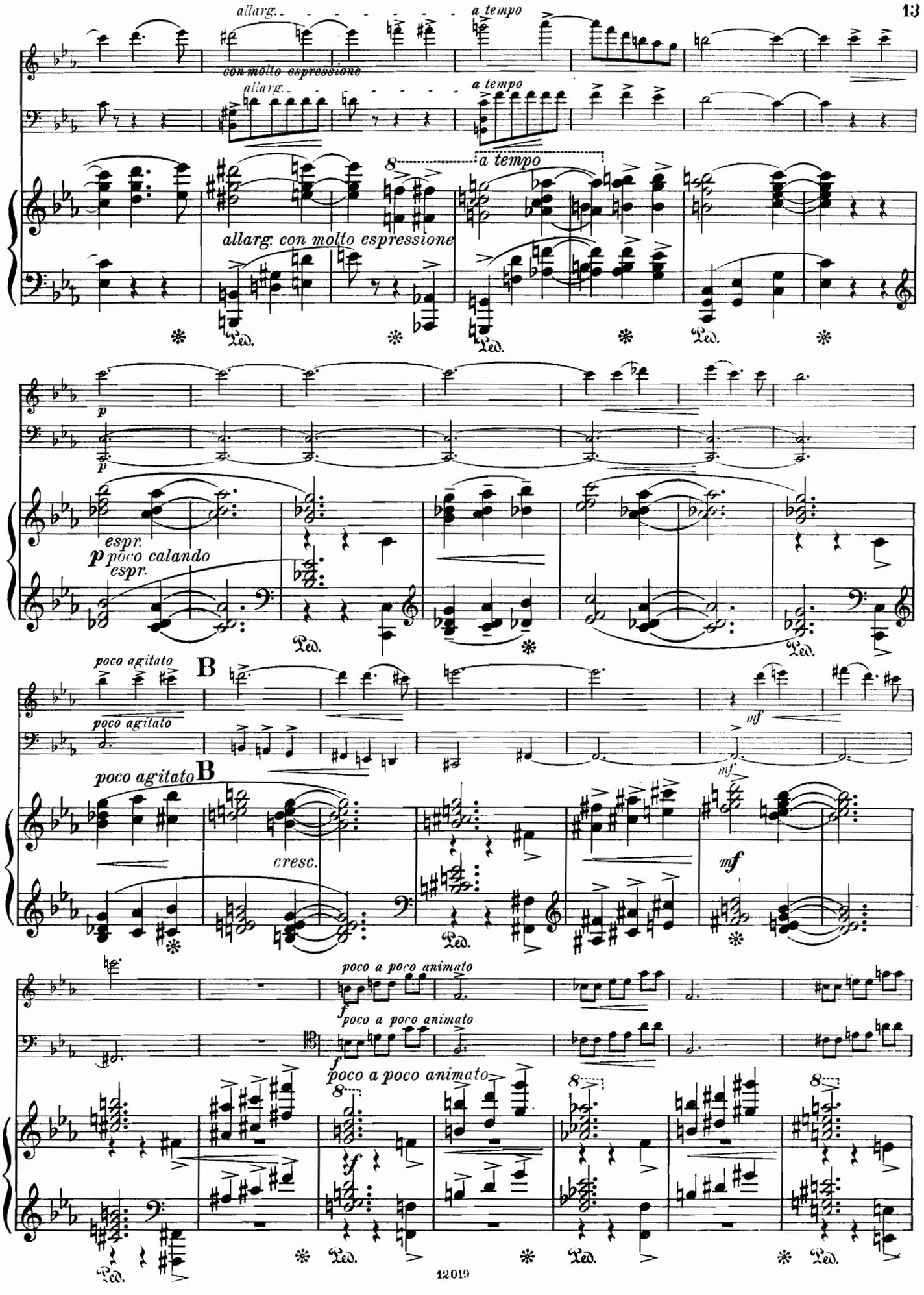
allarg.
a tempo
con molto espressione
allarg.
a tempo
8
a tempo
allarg. con molto espressione
Ped.
Ped.
Ped.
p
p
espr.
p poco calando
espr.
Ped.
Ped.
poco agitato
B
poco agitato
mf
poco agitato B
mf
cresc.
Ped.
mf
poco a poco animato
f
poco a poco animato
f
poco a poco animato
8
8
8
f
Ped.
Ped.
Ped.
Ped.

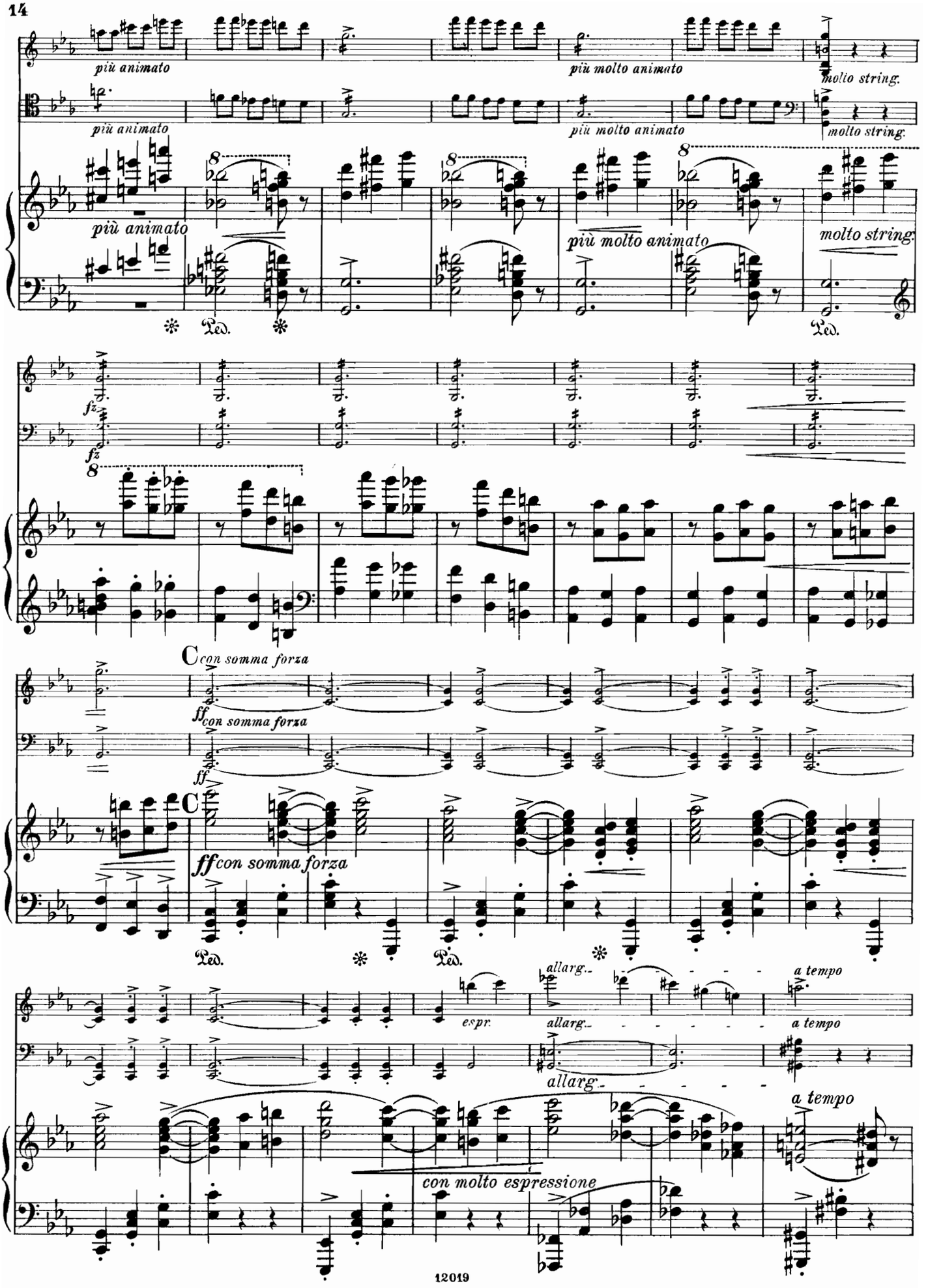
più animato
più molto animato
molto string.
più animato
più molto animato
molto string.
più animato
più molto animato
molto string.
Ped.
Ped.
fz
fz
C con somma forza
ff con somma forza
ff
C
ff con somma forza
Ped.
Ped.
espr.
allarg.
allarg.
allarg.
a tempo
a tempo
a tempo
con molto espressione

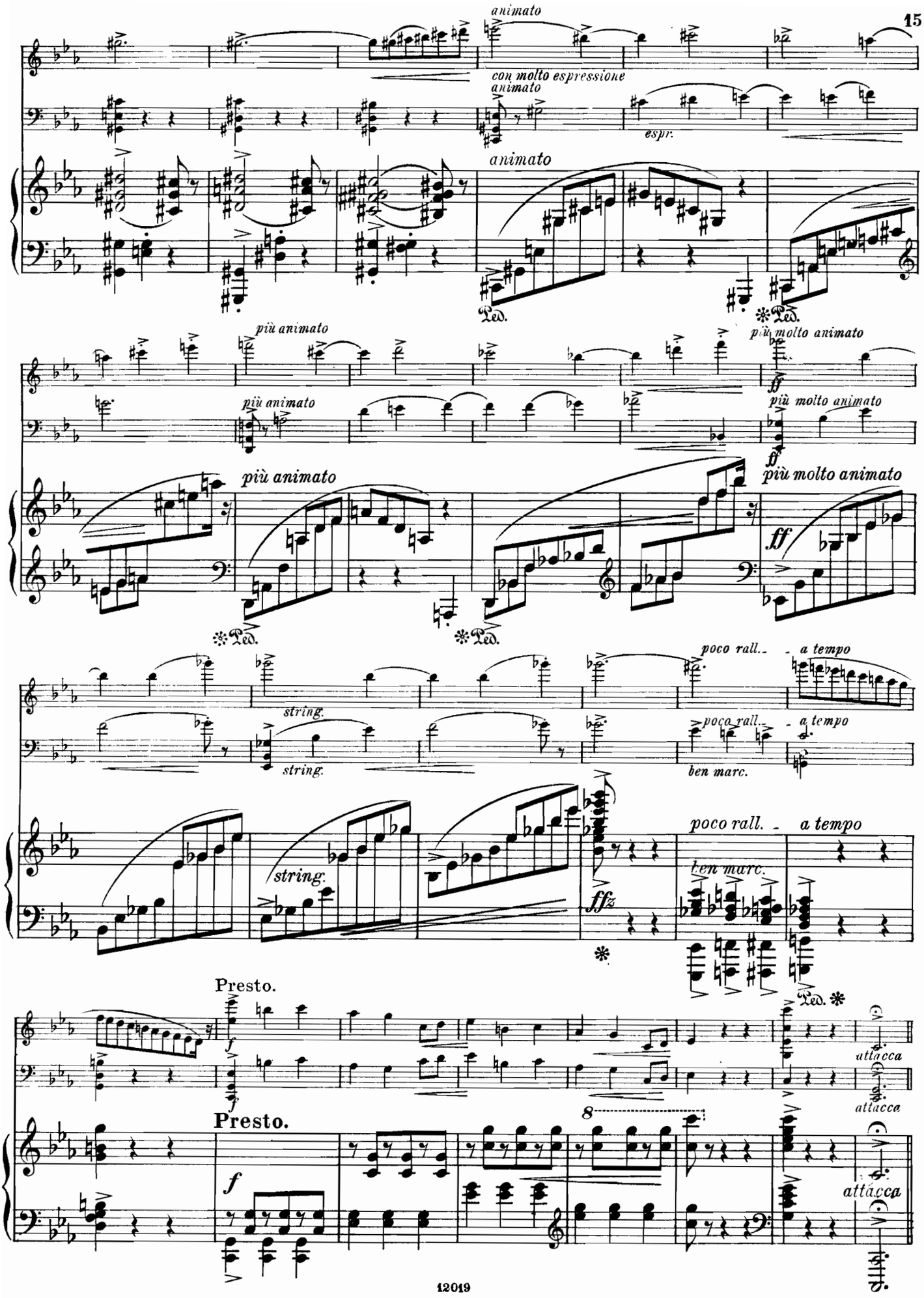
animato
con molto espressione
animato
espr.
animato
più animato
più molto animato
più animato
più molto animato
più animato
più molto animato
poco rall.
a tempo
string.
string.
poco rall.
a tempo
ben marc.
poco rall.
a tempo
string.
ben marc.
Presto.
attacca
Presto.
attacca
attacca

# 4.
## Notturno.

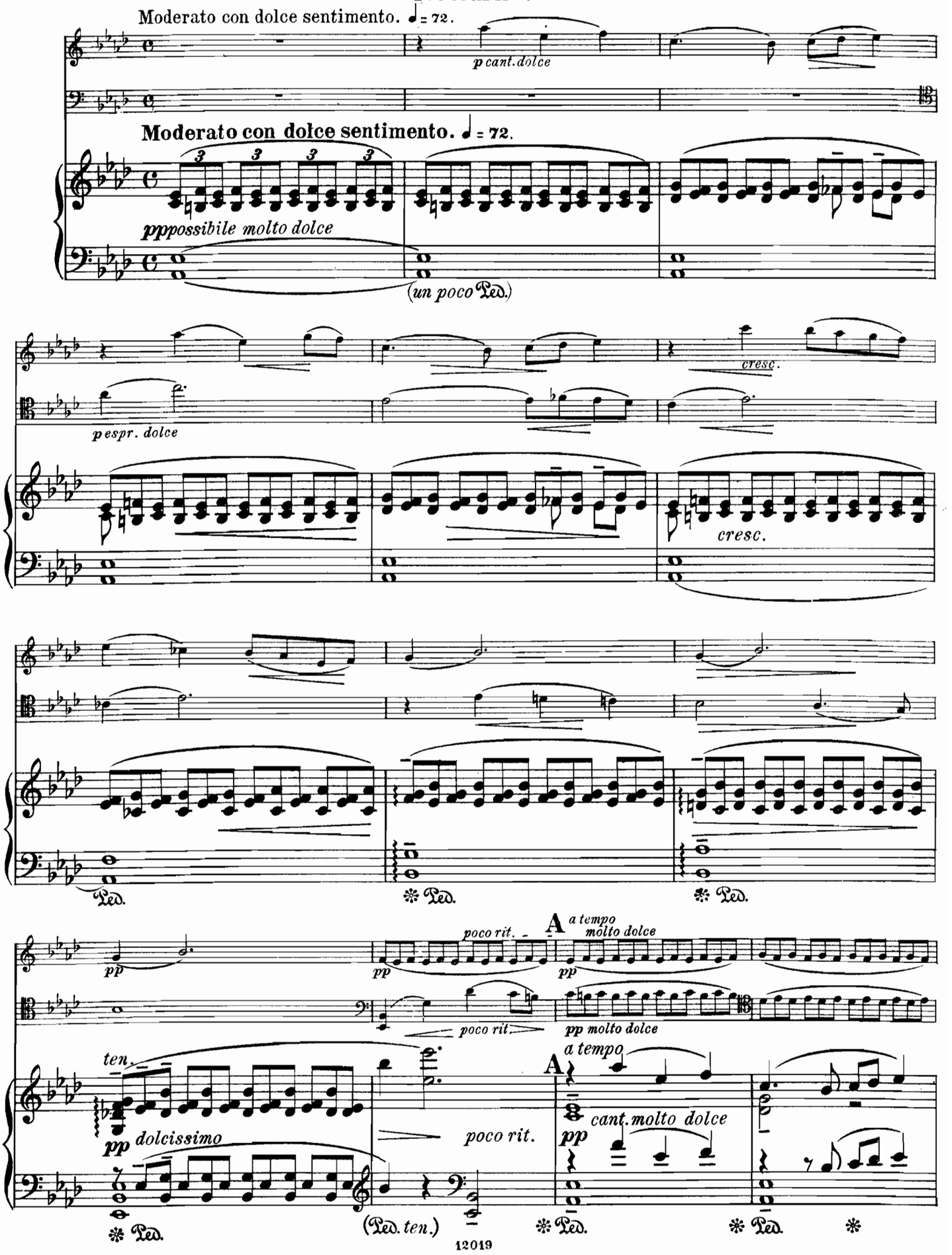
Moderato con dolce sentimento. ♩ = 72.
p cant. dolce
Moderato con dolce sentimento. ♩ = 72.
ppp possibile molto dolce
(un poco Ped.)
p espr. dolce
cresc.
cresc.
Ped.
Ped.
Ped.
pp
poco rit.
A
a tempo
molto dolce
pp
poco rit
pp molto dolce
ten.
pp dolcissimo
poco rit.
A
a tempo
cant. molto dolce
pp
Ped.
(Ped. ten.)
Ped.
Ped.

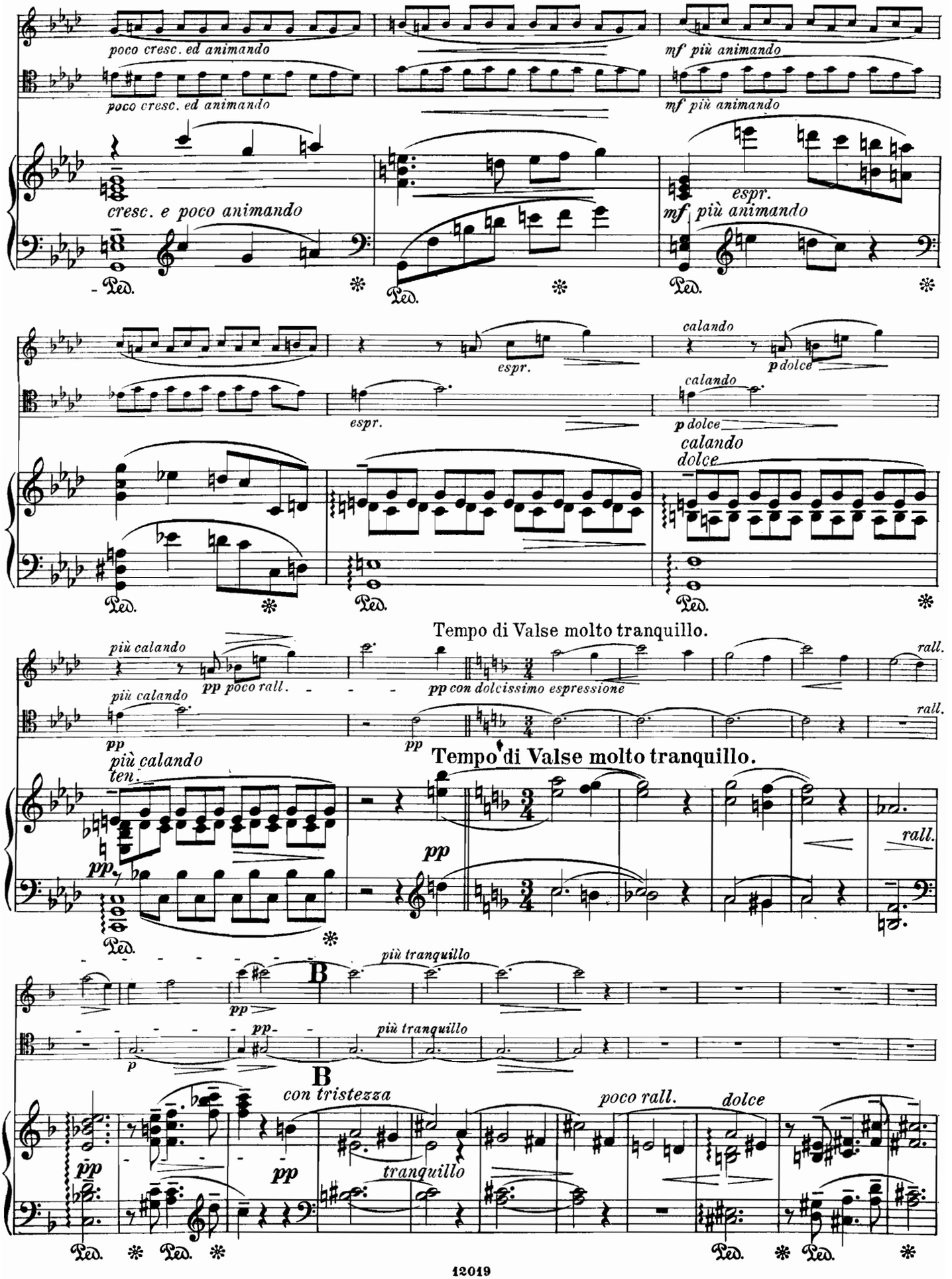
poco cresc. ed animando
mf più animando
cresc. e poco animando
espr.
calando
p dolce
dolce
più calando
pp poco rall.
pp con dolcissimo espressione
rall.
Tempo di Valse molto tranquillo.
ten.
più tranquillo
B
con tristezza
poco rall.
dolce
tranquillo
Ped.

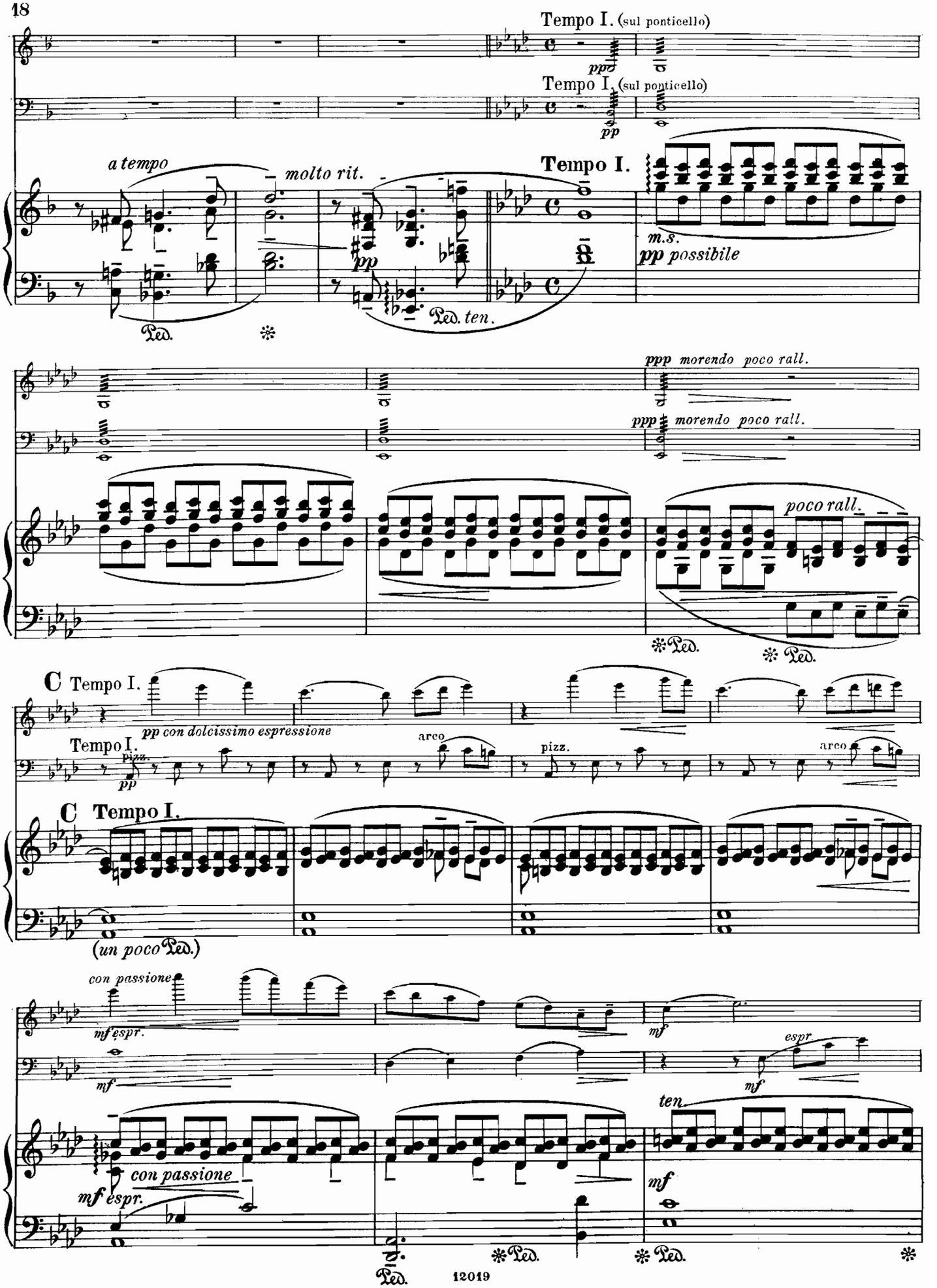
Tempo I. (sul ponticello)
Tempo I. (sul ponticello)
a tempo
molto rit.
Tempo I.
m.s.
pp possibile
Ped.
Ped. ten.
ppp morendo poco rall.
poco rall.
C Tempo I.
pp con dolcissimo espressione
Tempo I.
pizz.
arco
C Tempo I.
(un poco Ped.)
con passione
mf espr.
mf
espr
ten
Ped.

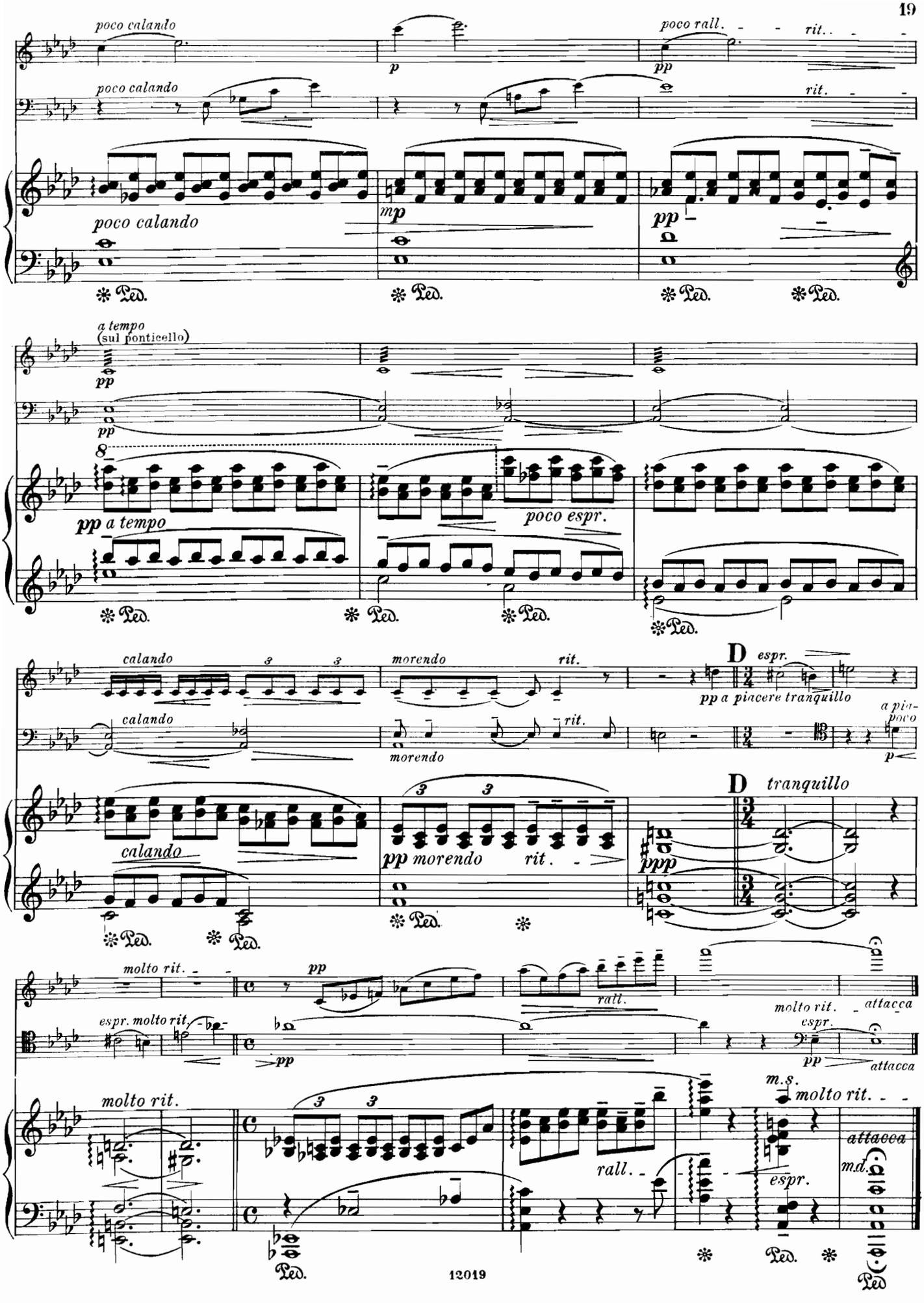
poco calando
poco rall.
rit.
poco calando
rit.
poco calando
mp
pp
a tempo
(sul ponticello)
pp
pp a tempo
poco espr.
calando
morendo
rit.
D
espr.
pp a piacere tranquillo
a pia-
poco
calando
morendo
rit.
D
tranquillo
calando
pp morendo
rit.
ppp
molto rit.
pp
rall.
espr. molto rit.
pp
molto rit.
attacca
espr.
pp
attacca
molto rit.
m.s.
molto rit.
attacca
rall.
espr.
m.d.

# 5.

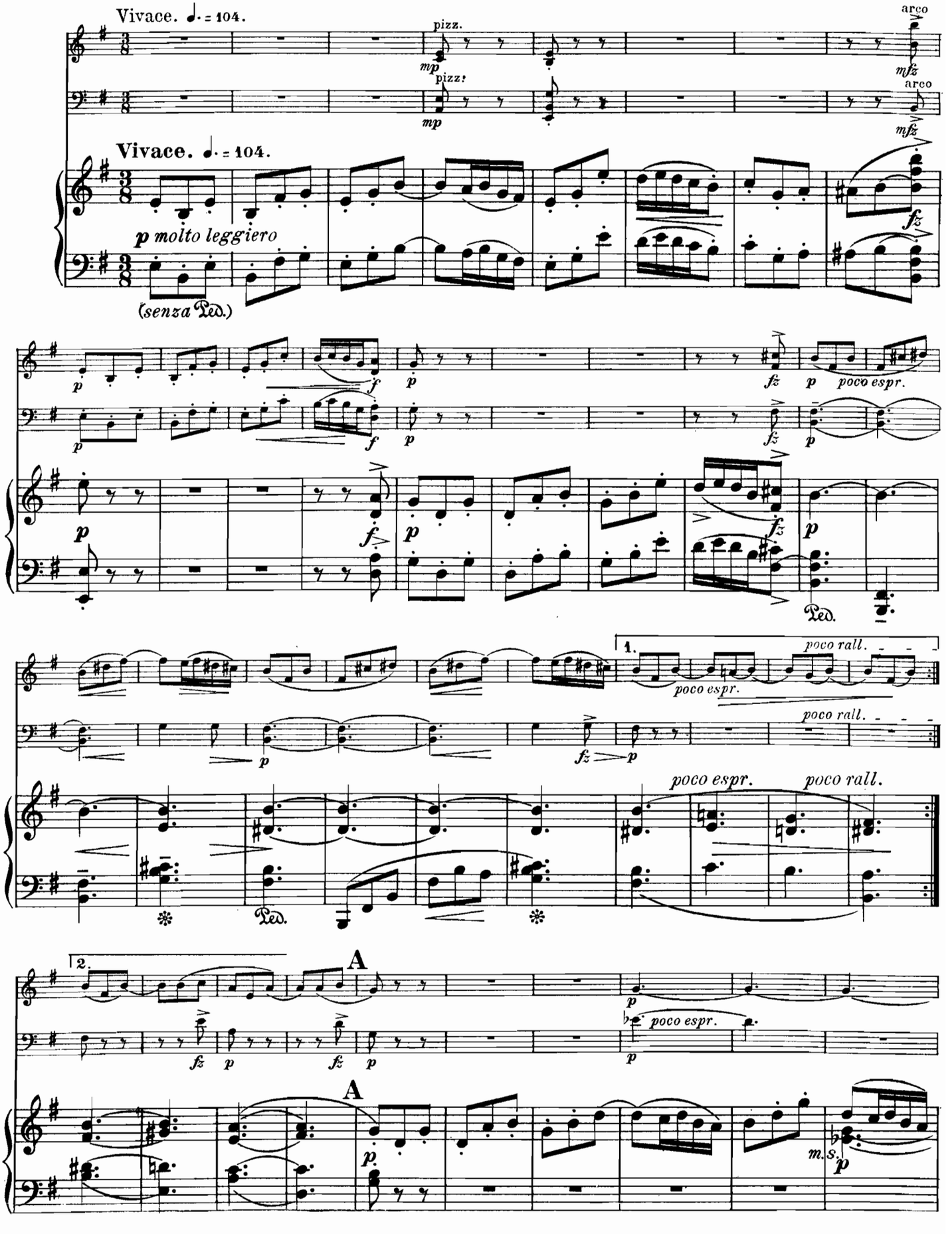
Vivace. ♩. = 104.
pizz.
arco
Vivace. ♩. = 104.
p molto leggiero
(senza Ped.)
poco espr.
poco rall.
1.
2.
A
m.s.
Ped.

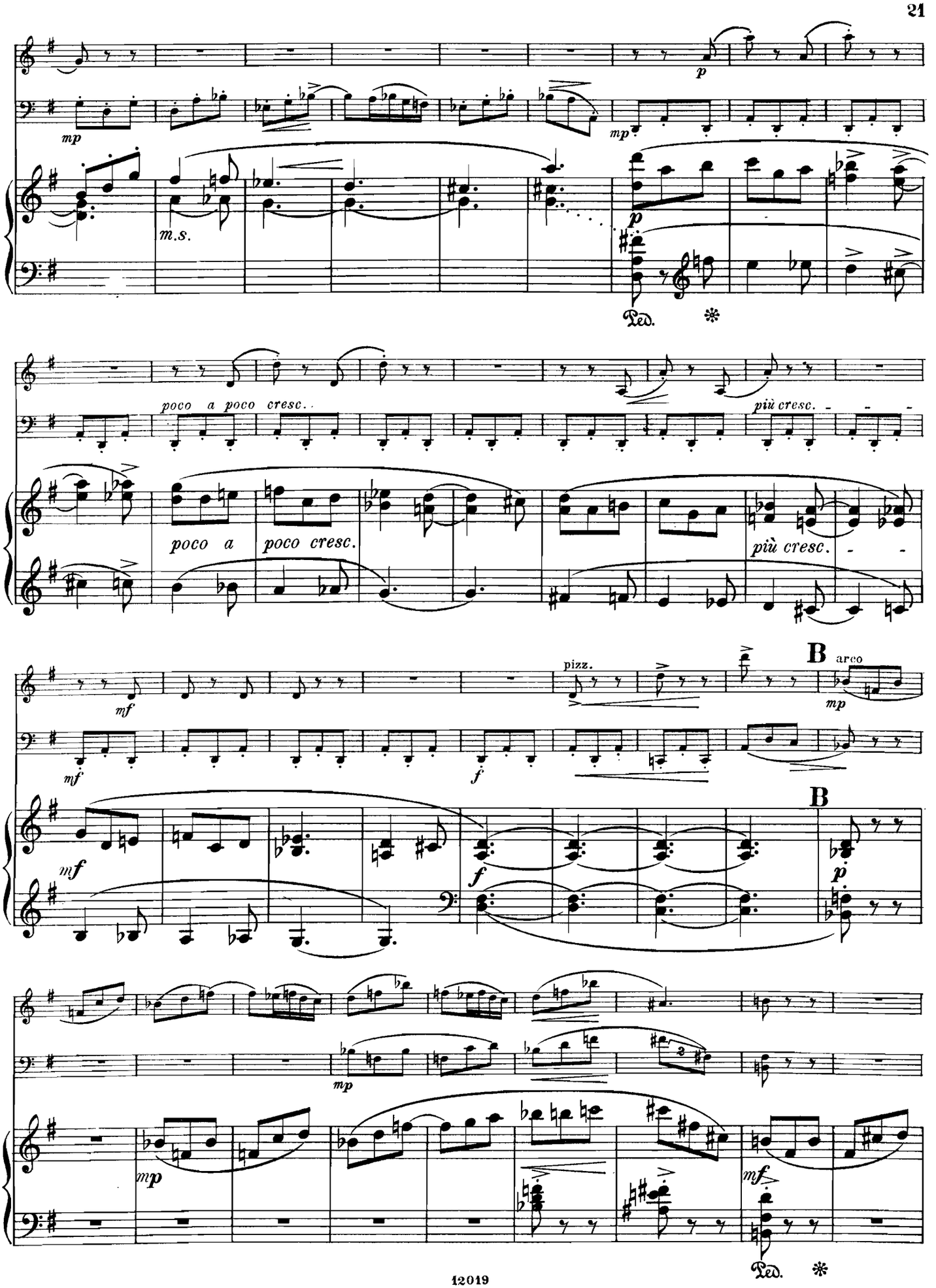
p
mp
m.s.
Ped.
poco a poco cresc.
più cresc.
mf
pizz.
B
arco
f
mp
Ped.

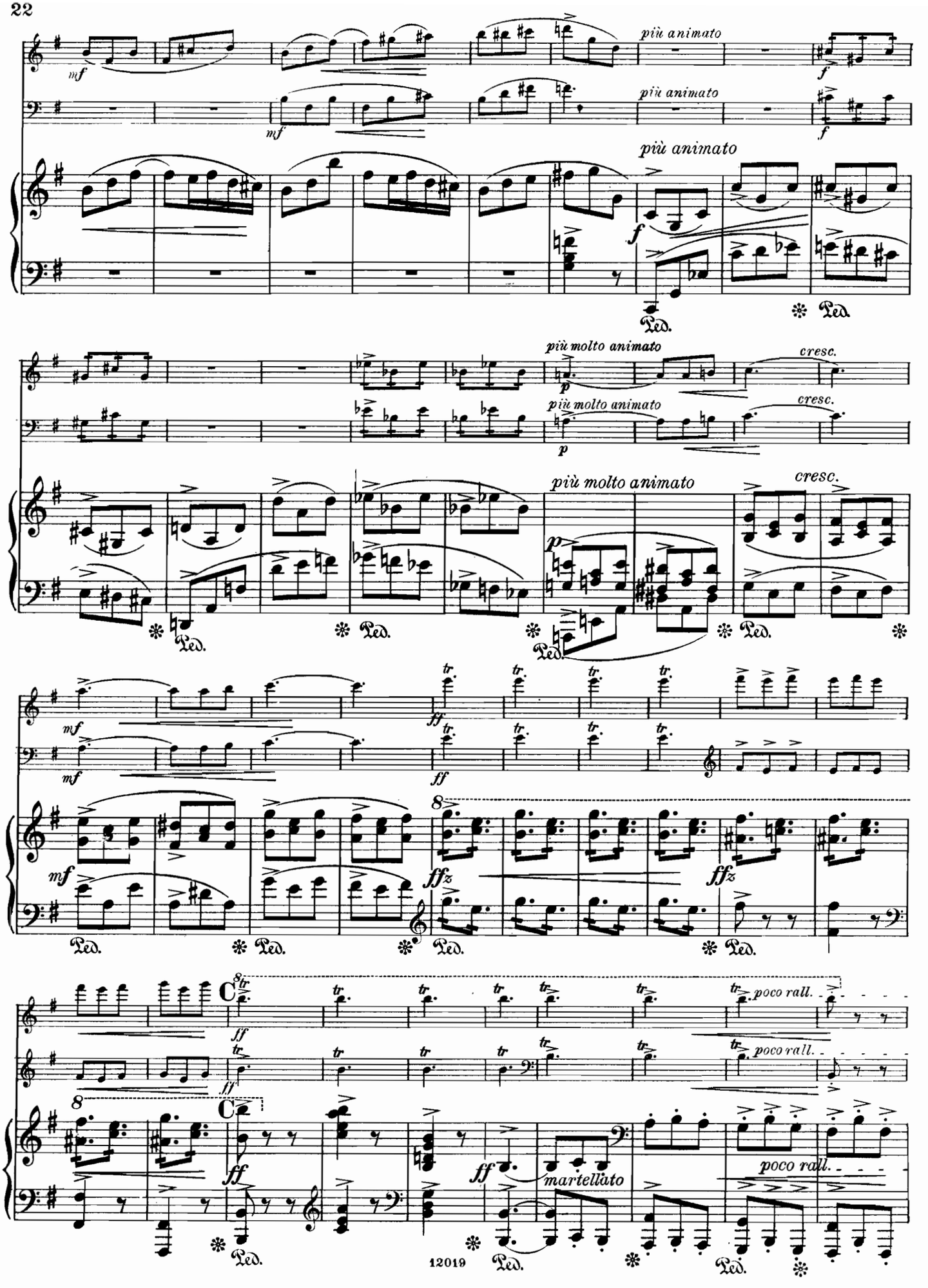
più animato
più molto animato
cresc.
poco rall.
martellato
C
12019

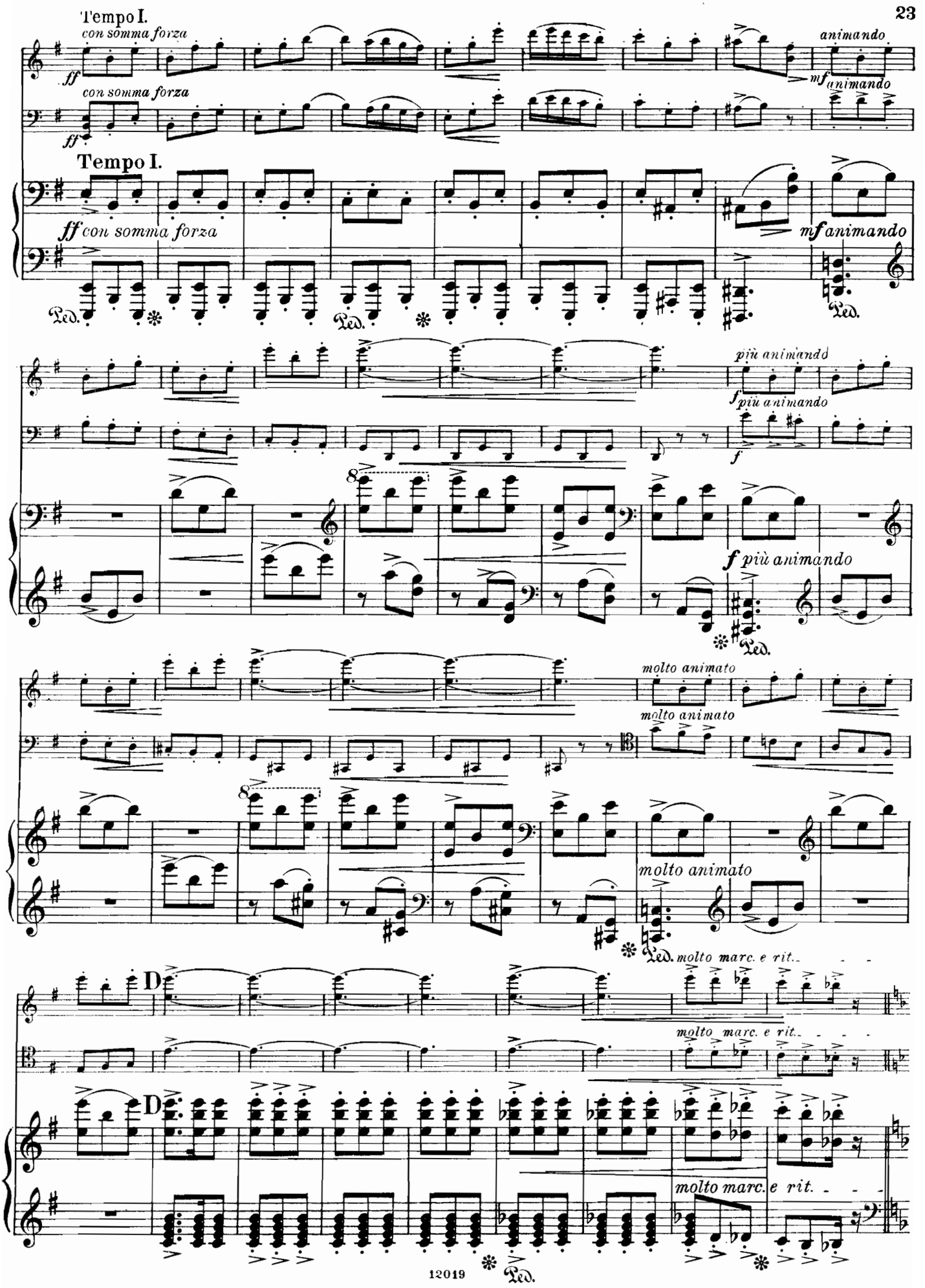
Tempo I.
con somma forza
ff
animando
mf
Tempo I.
ff con somma forza
mf animando
più animando
f
molto animato
molto marc. e rit.
D

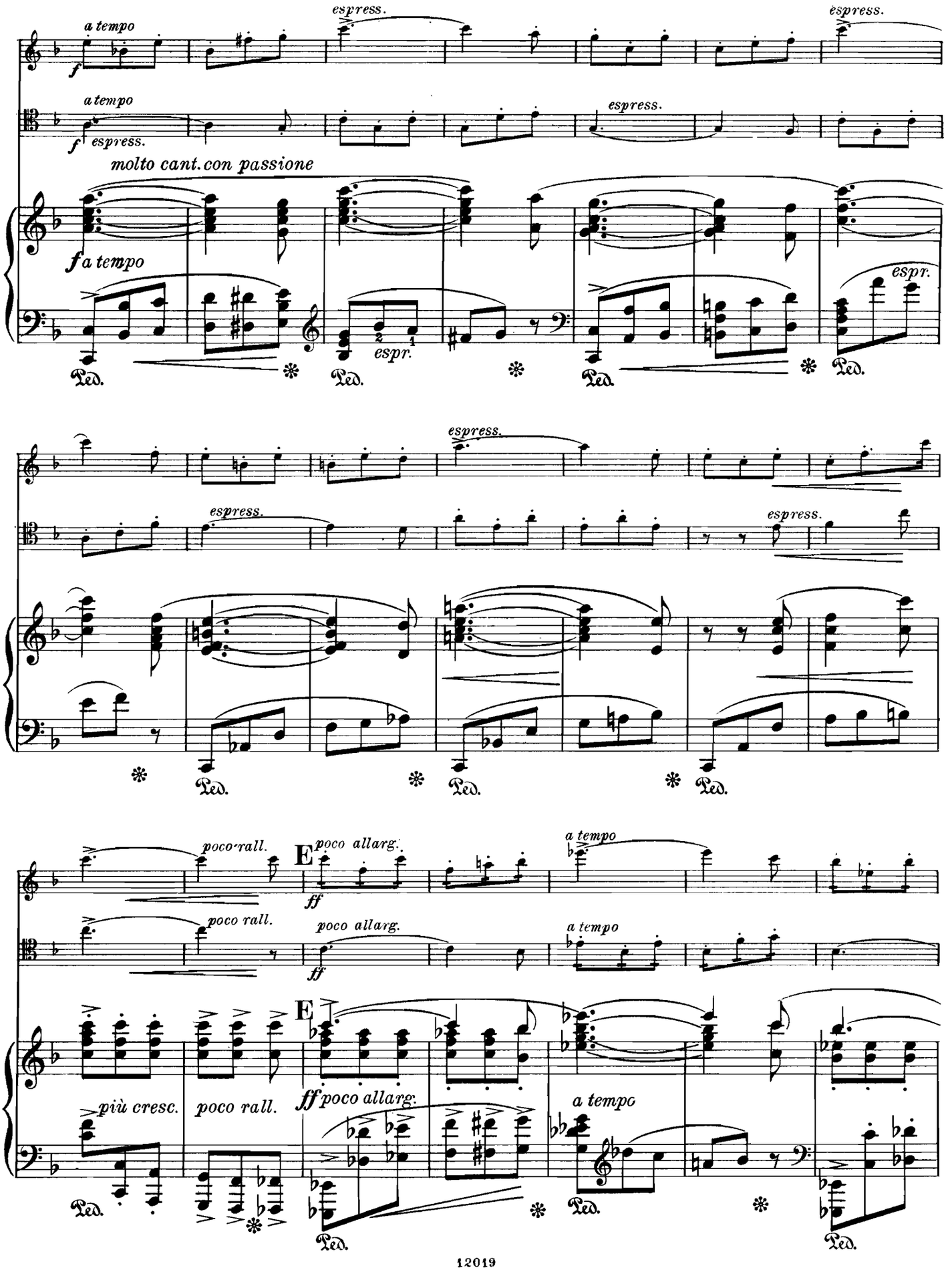
a tempo
espress.
molto cant. con passione
f a tempo
espr.
Ped.
poco rall.
poco allarg.
ff
E
più cresc.
a tempo

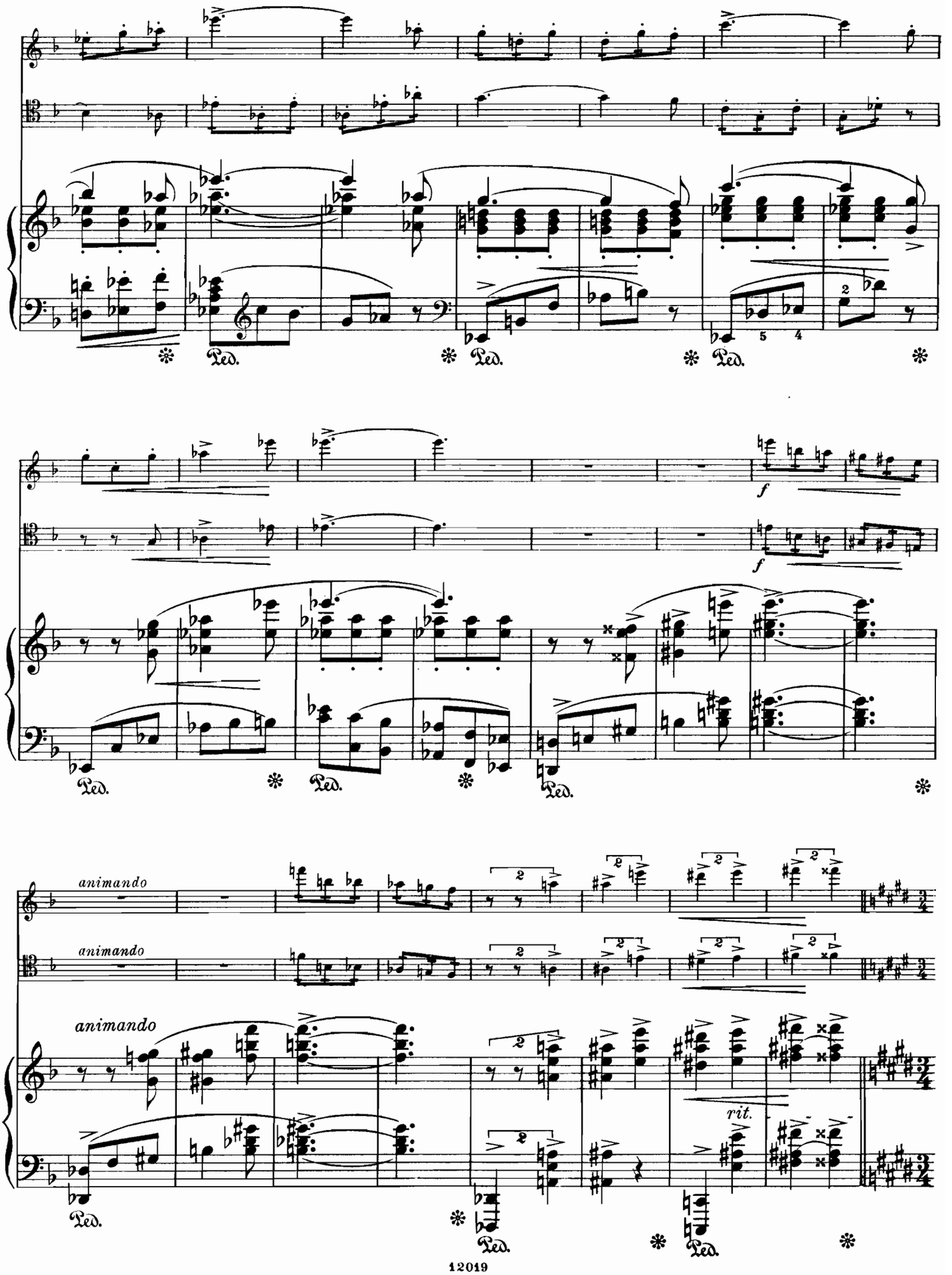
Ped.
f
animando
rit.

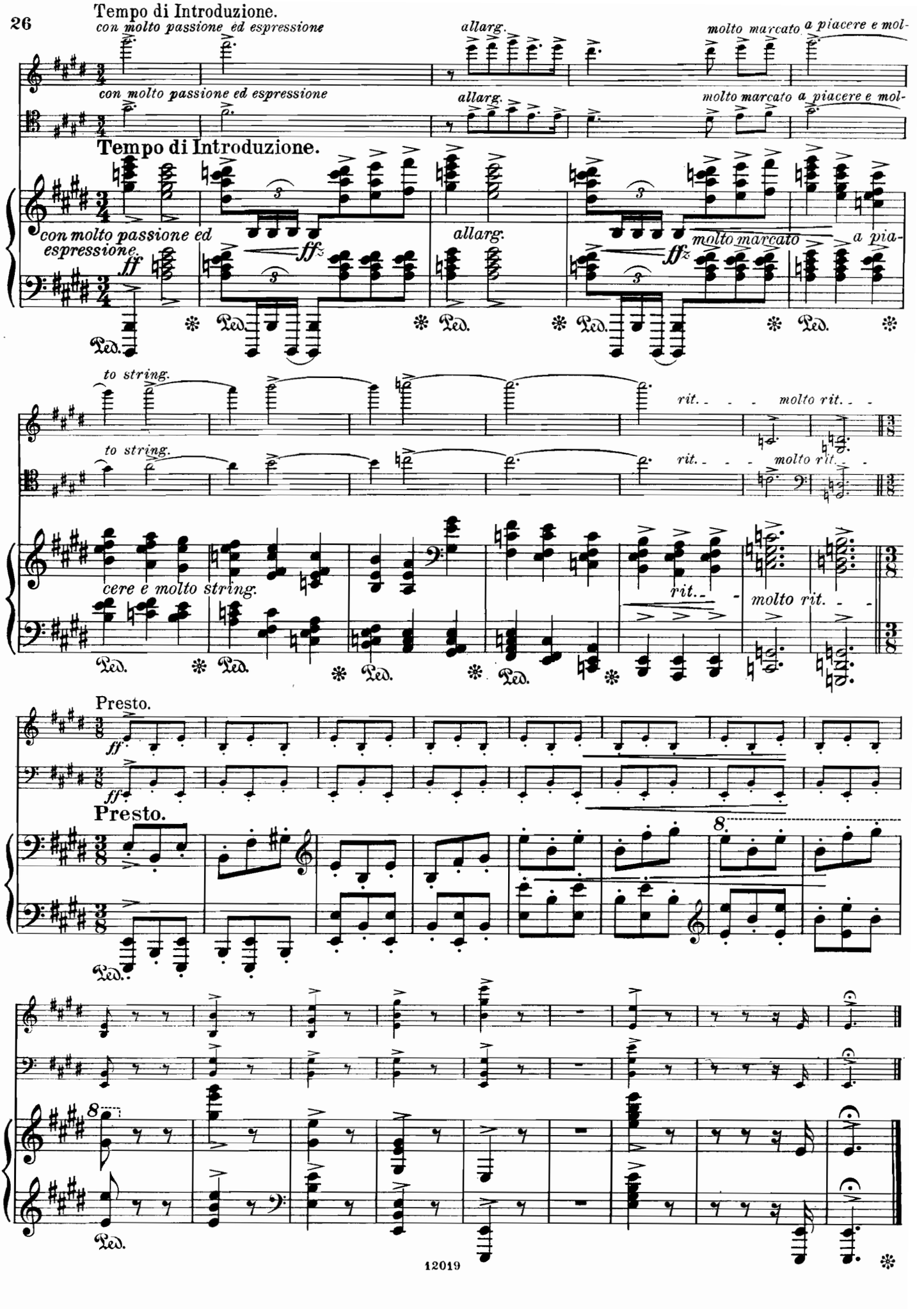
Tempo di Introduzione.
con molto passione ed espressione
allarg.
molto marcato
a piacere e mol-
Tempo di Introduzione.
con molto passione ed espressione.
ff
fz
allarg.
molto marcato
a pia-
to string.
rit.
molto rit.
cere e molto string.
Presto.
Presto.
8
Ped.