

BORÉE
(D'AUTRES BORÉADES)
QUINETTE POUR HAUTBOIS ET QUATUOR À CORDES

Rapide mais pas trop ♩ = 120

Thierry Pélucant

4 *f* *f* *f*

8 *mf* *rit.* *a tempo* *f*

12 *rit.* *a tempo* *p*

15 *mf* *p* *f* *mf*

20 *rit.* *a tempo* *ff*

26 *mf* *p*

32 *mf* *p* *f*

38 *p* *morendo...* 9

2
55 - Hautbois -

pp *rit.* *a tempo* *p* *p*

62

p *mf* *mf* *p*

69

mf *ff*

77

pp *f* *f* *f*

83

f *ff*

90

f *ff*

105

f *f* *p*

110

mf *pp* *pp*

118

p *p* *mp* *p*

123 *a tempo*

mp *mf* *p* *pp* *p*

130

mf *p* *mf*

135

p *f* *ff* *ff* *p*

141 *rit.* *a tempo*

f *p* *p*

148 *rit.* *le plus doux possible* *a tempo* *rit.*

pp *p* *pp*

II

HARPIES

Allegro scherzando $\text{♩} = 112$

meno $\text{♩} = 100$

Viol.

100

4

mf

110 *p*

119 *sf sf sf*

126 *sf p*

134 *mp*

144

152 *p*

167

177 *p*

190 *mp*

200

206

Tempo I $\text{♩} = 112$

Viol.

214

31

pp

252

261

f

271

p

281

fp

f

fp

288

f

ff

296

303

308

COR ANGLAIS

III
NEIGE

Allant bien doucement ♩ = 66

espress.

p *p* *p*

9 *rit.* *a tempo* *pp* *mf* *rit.* 3

16 *a tempo* 3 *rit.* *a tempo* 3 *p* *p* 3

22 *rit.* 4 *a tempo* *mf* *rit.* *a tempo* *rit.* *a tempo* 3 *rit.* *f* *f* *molto sost.*

31 *a tempo* *rit.* *a tempo* 3 *p* *ff*

40 Allant douloureusement ♩ = 60 *p* *mp* *mf* *molto sost.*

48 *f* *p*

56 *mp* *p* 2

65 *rit.* *morendo rallentando*

HAUTBOIS

IV

LES JUMENTS D'ERICHTHONIOS ET LES DOUZE POULAINS AGILES

Robuste et rapide $\text{♩} = 120$

45 *bien en dehors*

131 *espress.* **p**

141 **p**

149 *rit.* **f** **f** **pp** **p** *Très retenu* ♩ = 72

157 *revenir au mvt.* ♩ = 106 *(sans piquer les croches)* **p** **f**

162 **ff**

167 *meno* ♩ = 88 *rit. a tempo* **pp** **ff**

Violon I

BORÉE
(D'AUTRES BORÉADES)

QUINTETTE POUR HAUTBOIS ET QUATUOR À CORDES

Rapide mais pas trop ♩ = 120

Thierry Pélucant

ff > sf ff > sf ff > sf mf

5 rit. a tempo f sost. ff

11 ff ff p

15 mf p

17 f mf

21 rit. a tempo ff molto sostenuto

28 sf mf p mf mf pizz.

34 arco p f p

40

46 pp p

2
52 - Violon I - *rit.*

p

57 *a tempo*

pp le plus doux possible *p* *p*

65

mf *p* *f* *p*

70

mf *ff*

75 *rit.* *a tempo*

mp *mp* *f*

80 *8va* *loco*

f *f*

83 *rit.* *a tempo*

ff *sfz* *sfz*

90

sfz *pp*

97

100

f *ff* *f*

103 *ff ff sf ff*

107 *p rit.*

114 *a tempo pp pp p p*

120 *p p mp mf*

125 *a tempo pp le plus doux possible p*

132 *mf p f p f ff*

137 *ff fp sf*

143 *rit. a tempo vers la pointe p très doux rit.*

150 *pizz. a tempo rit. p pp*

Violon I

BORÉE
(D'AUTRES BORÉADES)

QUINTETTE POUR HAUTBOIS ET QUATUOR À CORDES

Rapide mais pas trop ♩ = 120

Thierry Pélucant

ff > sf ff > sf ff > sf mf

5 rit. a tempo f sost. ff

11 ff ff p

15 mf p

17 f mf

21 rit. a tempo ff molto sostenuto

28 sf mf p mf mf pizz.

34 arco p f p

40

46 pp p

2
52 - Violon I - *rit.*

p

57 *a tempo*

pp le plus doux possible *p* *p*

65

mf *p* *f* *p*

70

mf *ff*

75 *rit.* *a tempo*

mp *mp* *f*

80 *8va* *loco*

f *f*

83 *rit.* *a tempo*

ff *sfz* *sfz*

90

sfz *pp*

97

100

f *ff* *f*

103 *ff ff sf ff*

107 *p rit.*

114 *a tempo pp pp p p*

120 *p p mp mf*

125 *a tempo pp le plus doux possible p*

132 *mf p f p f ff*

137 *ff fp sf*

143 *rit. a tempo rit. p vers la pointe très doux*

150 *pizz. a tempo rit. p pp*

II

HARPIES

Allegro scherzando $\text{♩} = 112$

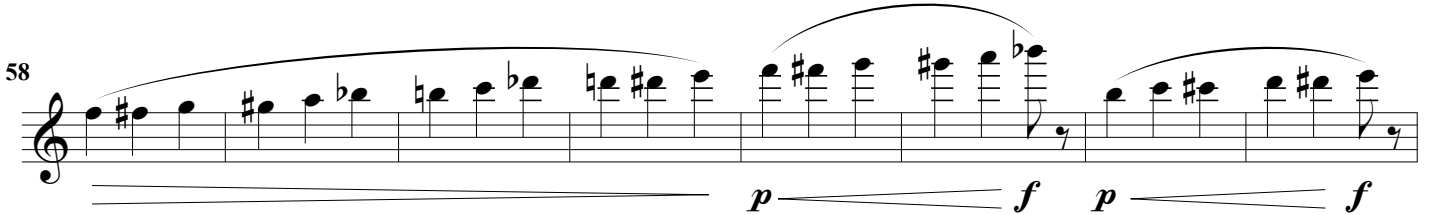
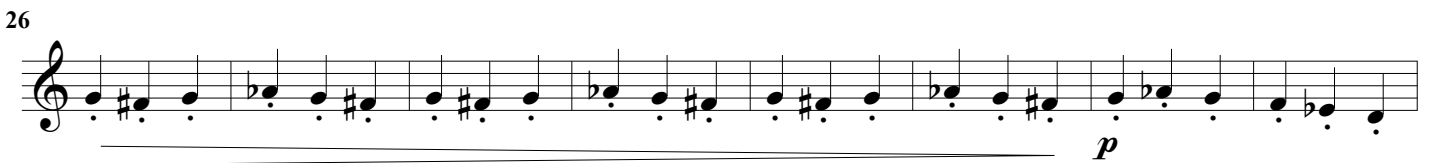

74

fp *f* *fp* *f*

82

col legno

Corda

ff

90

ff

98

fff

104

meno $\text{♩} = 100$

f *mf*

112

p *mp* *mf* *p*

119

sf *sf* *sf* *sf*

127

f *p*

134

mf

142

mf

236

244

252

260

268

276

283

292

300

307

III NEIGE

Allant bien doucement ♩ = 66

Con sord. *pp* *sempre*

5

8 *pp* *rit.*

11 *a tempo* *pp* *p* *pp* *mf*

15 *rit.* *a tempo* *8va* *rit.* *a tempo* *loco* *Senza sord.* *p* *p*

22 *rit.* *a tempo* *mf sost.* *f* *a tempo* *rit.*

29 *a tempo* *rit.* *f*

32 *a tempo* *rit.* *a tempo* *ff* *p*

Allant doulourement ♩ = 60

40

p *mp*

47

mf *molto sost.* *f*

52

p *mp* Con sord.

58

p

62

p

65

8va *loco* *morendo rallentando*

IV

LES JUMENTS D'ERICHTHONIOS ET LES DOUZE POULAINS AGILES

Robuste et rapide $\text{♩} = 120$

33 *sf sf ff* *Tutte forza*

40 *mf* *pizz.* *arco*

47 *mp* *f*

57 *sf sf sf ff sfz* *p*

67 *f* *p*

80 *mf sf sf f sf sf sf*

89 *f ff* *rit.* *accel.* *a tempo* *p*

97

102 *f* *p* *Très retenu* *rit.*

110 Calme et léger ♩ = 106

p Très doux

113

Très doux

116

mp

120

mf

128

ff *p*

134

137

mp

142

sost. *pp*

147

p

151 *rit.* **Très retenu** ♩ = 72 **revenir au mvt.** ♩ = 106

ff *pp* *mp* *pp* *p*

f

ff

meno ♩ = 88 *rit.* *a tempo*

159

164

168

Violon II

BORÉE
(D'AUTRES BORÉADES)

QUINTETTE POUR HAUTBOIS ET QUATUOR À CORDES

Thierry Pélucant

Rapide mais pas trop ♩ = 120

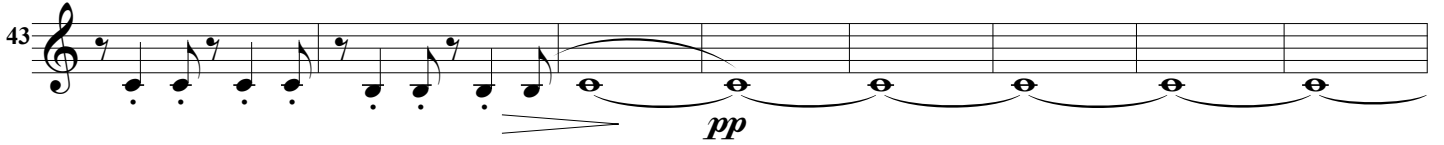
43 

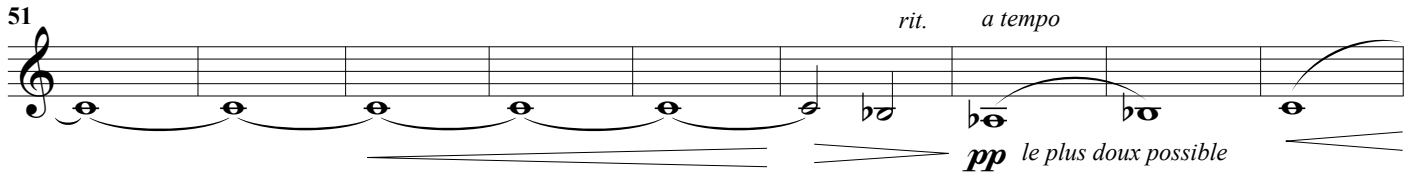
51 

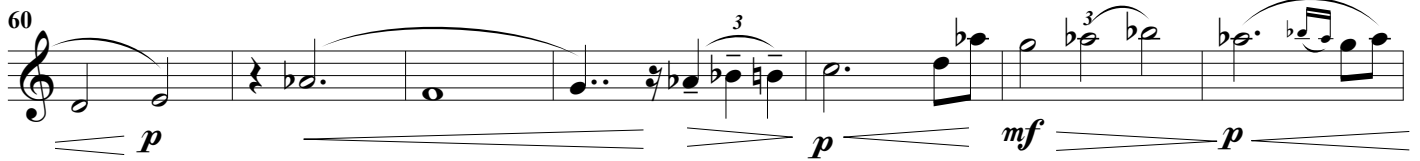
60 

67 

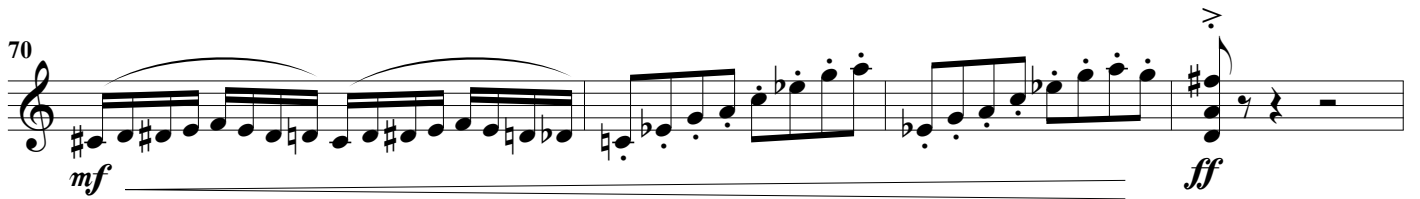
70 

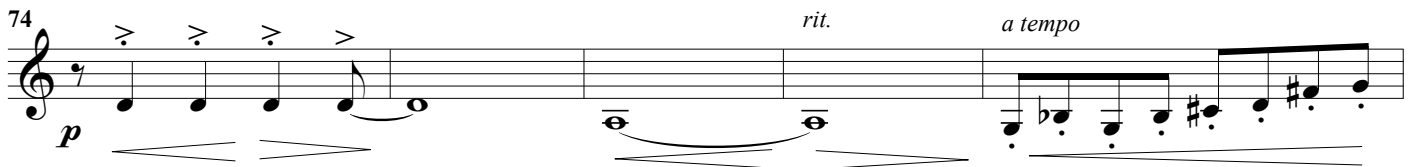
74 

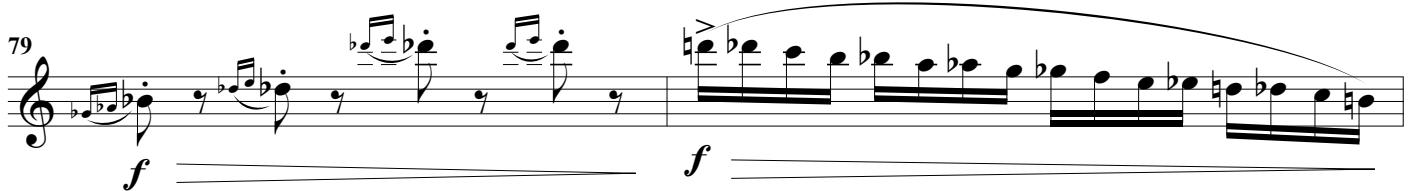
79 

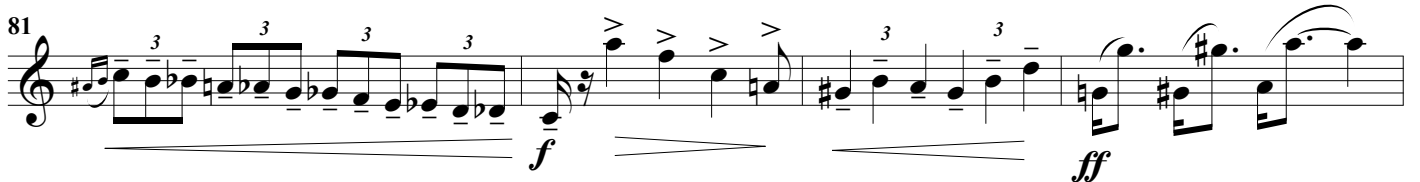
81 

85 

92 

- Violon II -

100 *f* *ff* *f*

103 *ff* *f* *ff*

107 *ff* *p*

113 *rit.* *a tempo* *pp*

122 *a tempo* *mf* *pp le plus doux possible* *p*

131 *mf* *mp* *f*

135 *mp* *f* *ff* *ff* *fp*

141 *sf* *rit.* *a tempo* *p* *p*

148 *rit.* *pizz.* *a tempo* *rit.* *très doux* *p* *p* *pp*

II

- Violon II -

HARPIES

Allegro scherzando $\text{♩} = 112$

88

96

fff

103

meno $\text{♩} = 100$

f *mf*

111

p *mp* *mf* *p*

118

sf *sf* *sf*

126

sf *p*

134

mf

141

148

f *mf*

156

mf

163

mp *mf*

172

mf

180 **3** **mf** **f** **fp**

190

198 **p sempre**

204 **pp** **p**

210 **Tempo I** $\text{♩} = 112$ **p**

218

226 **f**

234 **p**

243 **pp**

250

256

262 *f*

269 *p* *f* *p* *f*

275 *p* *f* *p* *f*

283 *p* *f* *p* *f*

291 (non col legno) *ff*

299

307 *fff*

III NEIGE

Allant bien doucement ♩ = 66

Con sord. *pp* *sempre*

4 *pp*

7 *pp*

10 *rit.* *a tempo* *pp* *p* *pp*

13 *mf* *rit.* *a tempo* *pp* *rit.* *Senza sord.* *a tempo* *p*

20 *p* *rit.* *a tempo* *mf sost.* *f*

27 *a tempo* *6* *6* *rit.* *6* *a tempo* *f*

30 *rit.* *molto sost.* *tenuto* *a tempo* *rit.* *a tempo* *3* *5/4* *p*

39 **Allant doulourement** ♩ = 60

p *mp*

45

mf molto sost.

50

f *p*

56 **Con sord.**

mp *p*

61

6

65 **rit.** **morendo rallentando**

rit. **morendo rallentando**

2

IV

LES JUMENTS D'ERICHTHONIOS ET LES DOUZE POULAINS AGILES

Robuste et rapide ♩ = 120

64 *p*

72 *f* *p* *molto sostenuto*

83 *sf sf f sf sf sf f* *rit.*

90 *ff* *accel.* *a tempo* *p*

99 *rit.* *Très retenu* $\text{♩} = 72$ *f* *p*

107 *rit.* *Calme et léger* $\text{♩} = 106$ *p* *Très doux*

113

117 *mp*

121 *mf*

123 *f*

127 *ff* 3 3 3

12

151 *rit.* Musical notation for measures 151-157. Measure 151 includes a dynamic marking of *ff* (fortissimo). Measures 152-157 feature a melodic line with slurs and a dynamic marking of *ppp* (pianississimo). A tempo marking of *Très retenu* with a quarter note equal to 72 is present above the staff.

157 *revenir au mvt.* Musical notation for measures 157-160. Measure 157 includes a tempo marking of *revenir au mvt.* with a quarter note equal to 106. Measures 157-160 feature a melodic line with slurs and a dynamic marking of *pp* (pianissimo).

169 *meno* Musical notation for measures 169-172. Measure 169 includes a tempo marking of *meno* with a quarter note equal to 88. Measures 169-172 feature a melodic line with slurs and a dynamic marking of *pp* (pianissimo). Measure 172 includes a dynamic marking of *ff* (fortissimo). A tempo marking of *rit. a tempo* is present above the staff.

ALTO

THIERRY PÉLICANT

BORÉE

(D'AUTRES BORÉADES)

QUINTETTE POUR HAUTBOIS ET QUATUOR À CORDES

Alto

BORÉE (D'AUTRES BORÉADES)

QUINTETTE POUR HAUTOIS ET QUATUOR À CORDES

Rapide mais pas trop ♩ = 120

Thierry Pélucant

5 *ff* *sf* *ff* *sf* *ff* *sf* *mf*

10 *a tempo* *ff* *ff* *ff* *p*

15 *mf* *p*

17 *f* *mf*

19 *f* *mf* *rit. 3* *a tempo* *ff molto sostenuto*

24 *sf* *mf*

30 *p* *mf* *p*

34 *pizz. b* *mf* *f* *arco* *ff* *p*

39

44 *pp*

52 *mp*

60 *mp*

65 *mf* *mp* *f*

68 *p* *mf*

71 *ff* *mf* *mp*

76 *p* *p* *f*

80 *f* *f* *ff*

85 *sffz* *sffz*

90 *sffz* *pp*

98

p *f* *ff*

102

f *ff* *f* *ff*

107

ff *p*

112

pp

120

mf *mp*

128

mf *f*

132

mf *p* *f*

135

p *f* *ff*

138

ff *fp*

142

sf *rit.* *a tempo* *p* *vers la pointe* *p*

148

très doux *rit.* *a tempo* *pizz.* *p* *rit.* *p* *pp*

II HARPIES

Allegro scherzando $\text{♩} = 96$

p

9

17

f

26

35

43

51

59

67

76

84

91

98

105

112

119

127

137

142

148

155

162

170

177

184

192

200

208

216

224

232

241

249

257

265

273

282

290

297

303

308

III NEIGE

Allant bien doucement ♩ = 66

1 *p*

6 *rit.* *a tempo* *pp*

12 *mf* *rit.* *a tempo*

17 *rit.* *a tempo* *p*

21 *rit.* *a tempo* *mf* *f*

27 *a tempo* *rit.* *a tempo* *f* *rit.* *molto sost.* *tenuto*

32 *a tempo* *ff* *rit.* *a tempo* *p*

40 *Allant douloureusement* ♩ = 60 *pizz.* *m.g.* *arco* *mp*

47 *mf* *molto sost.* *f*

52

p

56

mp *p* *pp*

63

pp *rit.* *morendo rallentando* 2

IV

LES JUMENTS D'ERICHTHONIOS ET LES DOUZE POULAINS AGILES

Robuste et rapide $\text{♩} = 120$

Measures 1-6: *mf* dynamics, starting with a crescendo leading to *f*.

Measure 7: *ff* dynamics.

Measures 13-18: *ff* dynamics.

Measures 19-24: *sf* dynamics.

Measures 25-30: *sf* dynamics.

Measures 31-36: *sf* dynamics, ending with *ff*.

Measures 37-40: *mf* dynamics, starting with *Tutte forza* and *pizz.*

43 arco - Alto -
 bien en dehors

49 mp f

55 sf sf ff

61 sfz mp p

67

73 f p

79 mf molto sostenuto

85 rit. sf sf f sf sf sf f

91 accel. a tempo ff p

97

103 rit. Très retenu ♩ = 72 f p

14
110 Calme et léger ♩ = 106

p Très doux

116 *mp*

119 *mf*

122

125 *f*

129 *ff* *espress.* *mf* *f*

134 *p* *mp* *tr*

140

143 *p*

146

149 *f* *fz* *ff* *rit.*

152 Très retenu ♩ = 72 *p* *mp* *pp* *p* revenir au mvt. ♩ = 106

159 *f*

163 *ff*

166 *meno* ♩ = 88

169 *pp* *rit.* *a tempo* *ff*

Violoncelle

BORÉE
(D'AUTRES BORÉADES)

QUINTETTE POUR HAUTBOIS ET QUATUOR À CORDES

Thierry Pélécant

Rapide mais pas trop ♩ = 120

4 *ff* *sf* *sf* *sf* *tempo*

7 *mf* *f* *rit.*

12 *ff* *p* *mf* *a tempo*

16 *p* *f* *mf* *3* *3* *3*

21 *sf* *ff* *molto sostenuto* *3* *3* *3*

27 *mf* *3* *3*

31 *p* *mf*

35 *f* *ff* *mf* *pizz.* *dim... poco a poco..*

40 *poco...a.....poco.....dim...* *p dolce*

46

53

rit. a tempo

p le plus doux possible

58

63

p

mf

p

67

f

p

mf

71

ff

77

rit.

a tempo

f

80

f

82

f a tempo

ff

rit.

86

sffz

ff

sffz

ff

sffz

ff

91

p

98

p *f* *ff* *f*

104

ff *f* *ff* *ff* *mf*

pizz.
a tempo

110

p *dolce*

117

p

124

mf *p*

a tempo
arco

129

mf

133

p *f* *p* *f* *ff*

138

ff *p* *f* *p*

rit.

144

p

a tempo *rit.* *très doux*

152

p *p* *pp*

pizz.
a tempo

II

HARPIES

Allegro scherzando $\text{♩} = 112$

33

33

p *pp*

40

40

p *pp*

48

48

p *f*

56

56

p *f*

64

64

p *f* *p* *f* *p*

73

73

f *p* *f* *p* *f*

82

82

ff

89

89

ff

96

96

fff

102

f

109

mf *p*

116

p *f*

123

sf *sf* *sf* *sf* *mp* *p*

132

mf

140

mf

150

sf *f* *mf*

157

mp

164

mf

173

mf

183

2 2 2 pizz.

mf *f* *fp*

189

4

200

arco

p

Tempo I $\text{♩} = 112$

210

33

p *pp*

250

258

f

266

p *f* *p*

274

f *p* *f* *p* *f*

283

p *f* *p* *f*

291

ff

297

303

308

fff

III NEIGE

Allant bien doucement ♩ = 66

8

p

8

pp *mf*

15

p

22

mf *f*

29

f *ff* *p* *espress.*

37

Allant douloureusement ♩ = 60

pizz. *m.g.* *arco*

43

mp *mf molto sost.*

49

f *p*

54

mp *mf* *pp*

61

rit. *morendo rallentando*

pp

IV

LES JUMENTS D'ERICHTHONIOS ET LES DOUZE POULAINS AGILES

Robuste et rapide $\text{♩} = 120$

mf *f*

7 *ff*

14 *ff* *sf* *ff*

21

27 *sf* *sf* *sf*

34 *sf* *sf* *sf* *ff* *Tutte forza*

41 *mf* *p*

- Violoncelle -

10

51 *mf* *f* *sf*

59 *sf sf ff sfz mp p*

68 *f subito p*

80 *mf sf sf f*

88 *sfsf sf f rit. accel. a tempo*

97 *Très retenu ♩ = 72 rit.* *f*

106 *Calme et léger ♩ = 106 rit. p p*

116 *mp*

119 *mf*

123 *f*

127 *ff*

131 *espress.*
mf \curvearrowright *f*

136 *pizz.*
p

141

147 *arco*
mp \curvearrowright *f*

150 *rit.*
fz \curvearrowright *ff*

152 *Très retenu* ♩ = 72 *8va* *revenir au mvt.* ♩ = 106
p \curvearrowright *mp* \curvearrowright *pp* \curvearrowright *p*

160 *f*

165 *ff*

169 *meno* ♩ = 88 *rit. a tempo*
pp \curvearrowright *ff*