

# Symphonie Fantastique, Op. 14

## I. Rêveries - Passions

HECTOR BERLIOZ

Largo ♩ = 56

ppp >

pp

1 Più mosso

2

Cor. 1

3

Play

p 3

3

2 Poco più mosso

3

3

3

3

3

3

3

3

3

3

poco rall.

2 rit. al tempo I

2

3

3

3

3

p < f >

Tempo I

3

3

3

3

p < ff > p

3

p < f > p

p

mf

p

9

4

Fl. 3

3

3

3

Solo

p

pp

p

5 Allegro agitato e appassionato assai ♩ = 132

mf > pp < mf > ppp

ff

pp

ff

pp

4

37

poco rit.

Corno 3

2

A tempo con fuoco

6

Vln. *ff* *ff* *ff* *ff*

*poco più animato*

6 2 3 7 *ff* *ffp*

*fp* *pp* *ff* *dim.*

5 8 2 3 *f* *ff* *ff* *ff*

5 1. *ff* *f*

2. 7 *p* *sf* *f*

9 4 *mf* >

10 2 2 3 *f* *f* *f* *p*

5 5 *f* > *p* *f* > *p*

18

animato 10

19

rall. poco a poco

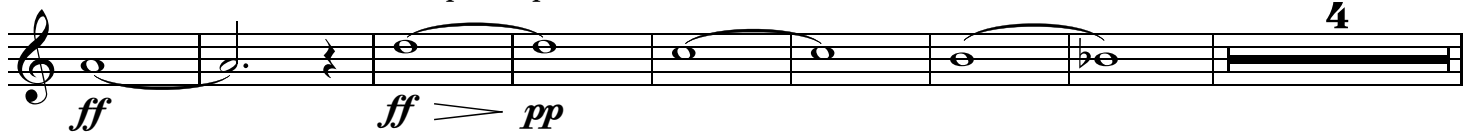

Tempo I più animato

12

20

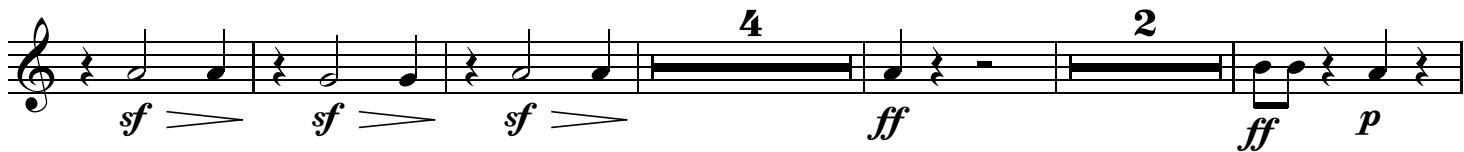

poco miù lento

Religiosamente

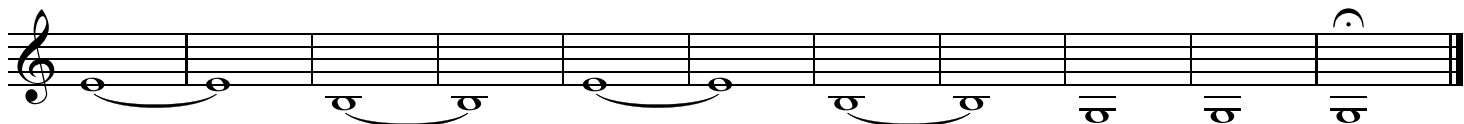
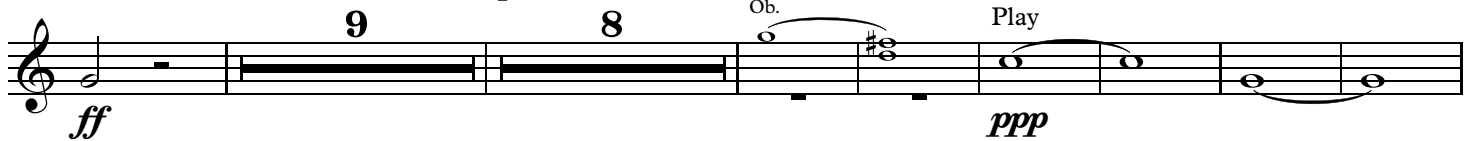

# II. Un Bal

Allegro non troppo ♩ = 60

Valse

26 Bass. Play *ff* *f*

22 12 22 *rall.* 2 **Tempo I** 15 23 12 24 16

25 13 Viol. Play *ff* *ff* *ff*

26 44 Viol. Play *p* *cresc. poco a poco*

28 27 29 12 30 15 Fl. *cresc. sempre* *ff* > *p*

31 Play *p* 32 *rall.*

**Tempo I** *sf* > *p* *rall.* **Tempo I** *sf* > *f* **Animato** *p*

### III. Scène aux Champs

Adagio ♩ = 84

4 10 37 24

38 3 rit. Cor. 4 A tempo 13 Cor. 4 39

4 Play pp

40 3 6 Cor. 4 f < ff

Play 41 12 3 42 2 Fl. Play ff > ff

Tempo I 43 3 4 12 Clar.

Play 44 7 45 sf > p sf > p f >

46 4 47 9 48 f dim. p

4 poco rit. 49 24

# IV. Marche au Supplice

Allegretto non troppo  $\text{♩} = 72$

Play

# V. Songe d'une nuit du Sabbat

**Larghetto** ♩ = 63

5 60 2

*f* ————— *p* *ppp*

Solo con sord. 3

3 3 3 61 5 62 2

*dim.* *ppp*

Solo con sord. 3

**Allegro** ♩ = 112

3 3 3 7 **Allegro assai** ♩ = 67

*dim.* *ff* senza sord.

63 **Allegro** ♩ = 104

18 Clar. *tr* *tr* Play *f*

64 *cresc.* *ff*

2 ♩ = ♩ *ff*

65 19 13 Ob. Play 3

66 23 Tuba Play f

4

67 11 Tuba Play f

68 4 16 Tuba Play f

69 4 2 2 f f f

f cresc.

70 "Ronde du Sabbat" Poco meno mosso ff ff 5 5

5  
*ff*

82 8 83 20 Clar. in Eb

84 Play 4 *ff*

85 5 *f* *ff* *f*

*poco animato*  
*ff*

86 *ff*