

COLLECTION MUSICALE EN FORMAT NUMÉRIQUE
MUSIQUE INSTRUMENTALE DE STYLE CONCERTANT

Giovanni Battista Riccio (15..-16..)
Canzon a una voce

Flautin overo Corneto

20

27

34

40

f *p* *f*

48

f

55

63

6 # #

71

4 3 b

80

Giovanni Battista Riccio (15.-16.)

Canzon a una voce

Flautin overo Corneto

1ère partie

f

p *f* *p*

f

p *f* *p*

f *p* *f* *p*

f *p* *f* *p*

3

55

62

69

77

83

Giovanni Battista Riccio (15.-16..)

Canzon a una voce

Flautin overo Corneto

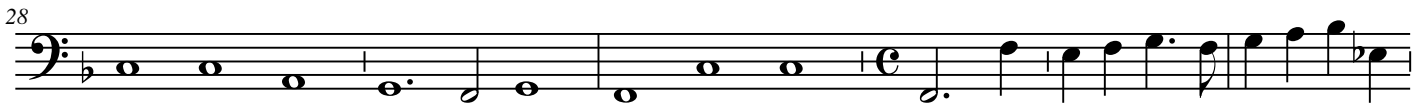
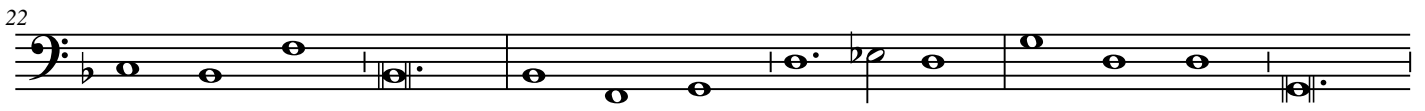

64

A single musical staff in bass clef. The key signature has one flat (B-flat). The staff contains a sequence of notes: a whole note with a sharp sign above it, followed by a quarter note, a half note with a sharp sign above it, a quarter note, a half note, a quarter note, and a quarter note. There is a double bar line at the end of the staff.

72

A single musical staff in bass clef. The key signature has one flat (B-flat). The staff contains a sequence of notes: a quarter note, a quarter note, a quarter note, a quarter note, a quarter note, a quarter note, a quarter note, a quarter note, a half note, and a whole note. There is a double bar line at the end of the staff.

79

A single musical staff in bass clef. The key signature has one flat (B-flat). The staff contains a sequence of notes: a quarter note, a quarter note, a quarter note, a quarter note, a quarter note, a quarter note, a quarter note, a quarter note, a quarter note, a quarter note, a quarter note, a quarter note, a quarter note, and a quarter note. There is a double bar line at the end of the staff.

85

A single musical staff in bass clef. The key signature has one flat (B-flat). The staff contains a sequence of notes: a quarter note, a quarter note, a quarter note, a quarter note, a quarter note, a quarter note, a quarter note, a quarter note, a quarter note, a quarter note, a quarter note, a quarter note, a quarter note, a quarter note, a quarter note, a quarter note, and a whole note. There is a double bar line at the end of the staff.