

COLLECTION MUSICALE EN FORMAT NUMÉRIQUE
MUSIQUE INSTRUMENTALE DE STYLE CONCERTANT

Giovanni Battista Riccio (15..-16..)
Canzon “La Grileta”

a doi Violini in ecco

#

12

f

p

17

f *f*

p *p*

#

22

6 #

27

#

32

32

f

p *p*

#

37

37

f

p

#

42

48

54

60

66

f *f* *p*

6

72

p *f*

6

78

78

f

p

#

84

84

f

p

p

#

89

89 90 91 92 93 94

f *f*

p *p*

95

95 96 97 98 99 100

f

p

Giovanni Battista Riccio (15.-16.)

Canzon “La Grileta”

a doi Violini in ecco

1ère Partie

6

12

16

22

27

32

38

44

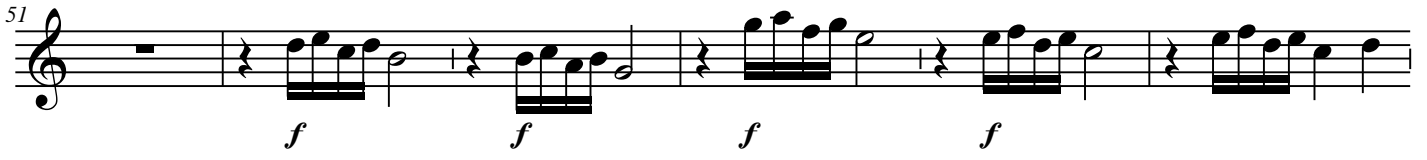
51 

57 

64 

70 

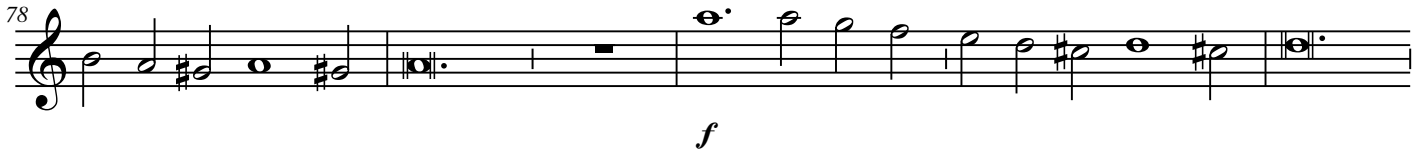
78 

84 

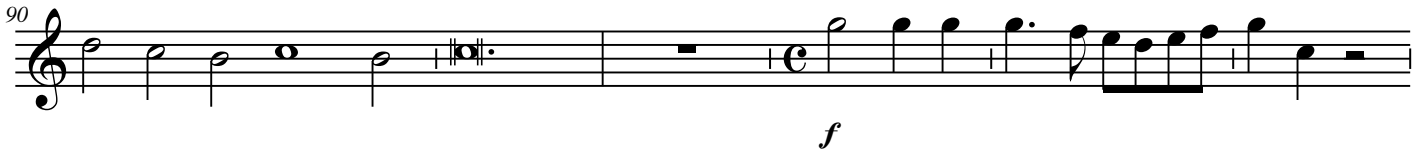
90 

96 

Giovanni Battista Riccio (15.-16.)

Canzon "La Grileta"

a doi Violini in ecco

2ème Partie

6 *p* *p* *p*

12 *p*

17 *p* *p*

22 *p* *p*

28 *p* *p*

33 *p*

38 *p*

45 *p* *p* *p* *p*

Giovanni Battista Riccio (15.-16.)

Canzon "La Grileta"

a doi Violini in ecco

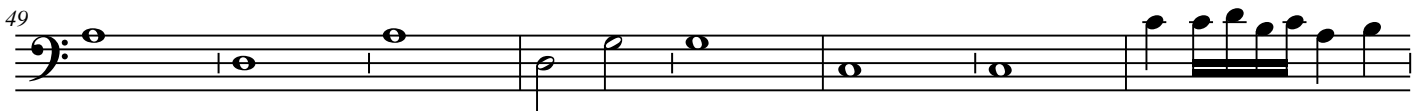
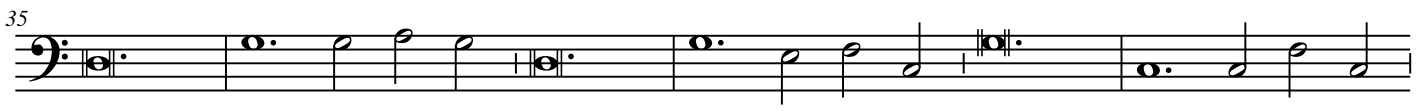
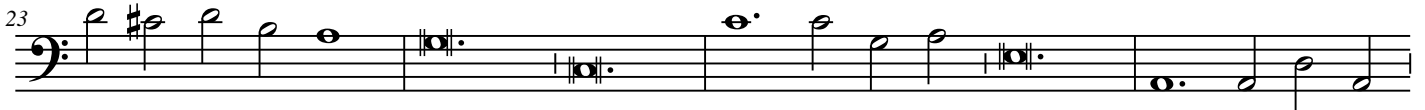
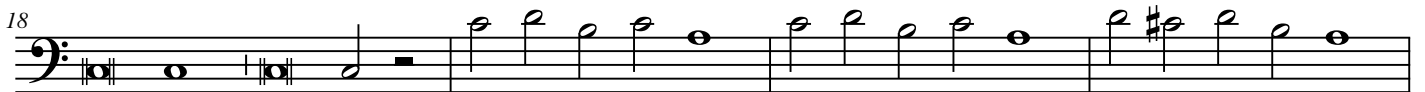

57

65

73

80

87

94