

COLLECTION MUSICALE EN FORMAT NUMÉRIQUE
MUSIQUE INSTRUMENTALE DE STYLE CONCERTANT

Giovanni Battista Riccio (15..-16..)
Canzon “La Grimaneta”

a 2. Flautin & Fagoto

15

22

28

33

37

42

48

55

61

67

73

tremolo

tremolo

79

85

91

95

100

Giovanni Battista Riccio (15.-16.)
Canzon "La Grimaneta"

a 2. Flautin & Fagoto

1ère Partie

7

14 6 7

31

35

39 2

46

54

59

65

71

77

tremolo

82

88

94

99

Giovanni Battista Riccio (15.-16.)
Canzon "La Grimaneta"

a 2. Flautin & Fagoto

2ème Partie

7

15

21

26

31

35

41

46

53

58

64

70

75

tremolo

80

85

92

99

Giovanni Battista Riccio (15.-16.)
Canzon "La Grimaneta"

a 2. Flautin & Fagoto

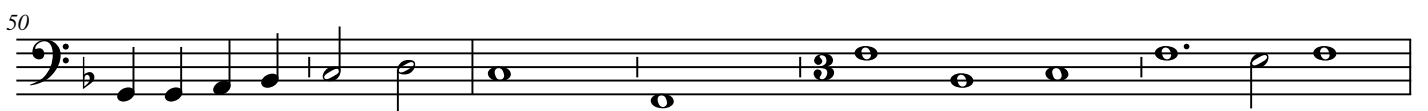
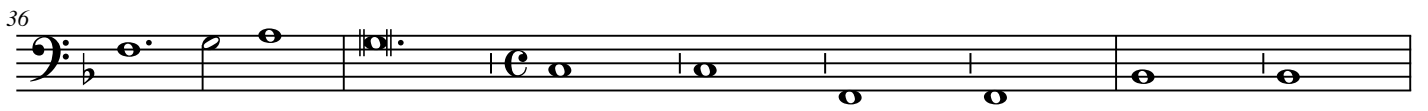

56

62

69

75

84

93

99