

COLLECTION MUSICALE EN FORMAT NUMÉRIQUE
MUSIQUE INSTRUMENTALE DE STYLE CONCERTANT

Giovanni Battista Riccio (15.-16.)
Sonata a 4.

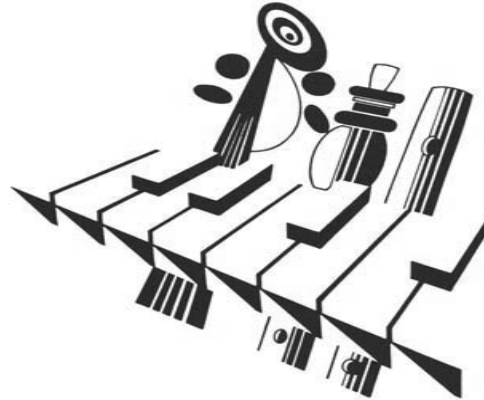

10

4 3

4 3

20

6 # 6 5 7 6 6#

29

6 6 7 6 7 6 7 6 7 #6

37

6 4 3 4 3 7 6 4 3 6

45

7 6 7 6 5 # # b 7 6 5 #

55

7 6 5 # 6 # # 4 3 #3 4 3

4 3

65

8

6 # # 6 5 6 6 6 #

74

8

b 5 6 6 6 4 6 6 #6 6 6

82

90

97

105

112

8

7 6 6 5 6 7 6

b #

122

p *f* *p* *f* *p* *f*

7 #6 #

129

p

8

Giovanni Battista Riccio (15.-16.)
Sonata a 4.

1ère Partie

7

14

22

30

4

41

50

59

68

77

84 **5**

93

99

107

115 **4**

126

130

Giovanni Battista Riccio (15.-16.)
Sonata a 4.

2ème Partie

9

18

27

35

44

53

62

71

79

86

95

103

111

118

126

Giovanni Battista Riccio (15.-16.)
Sonata a 4.

3ème Partie

8

17

26

34

43

52

61

70

79

86

95

103

110

118

126

Giovanni Battista Riccio (15.-16.)
Sonata a 4.

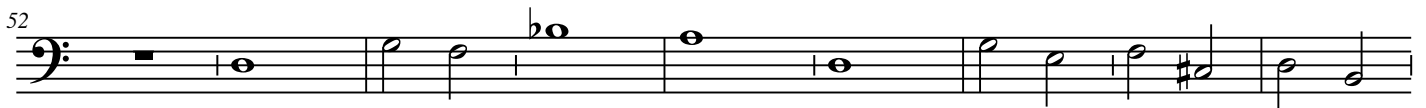
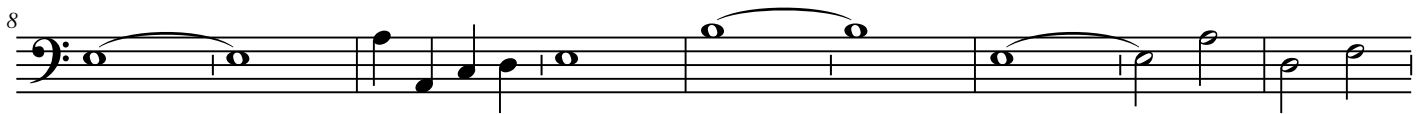
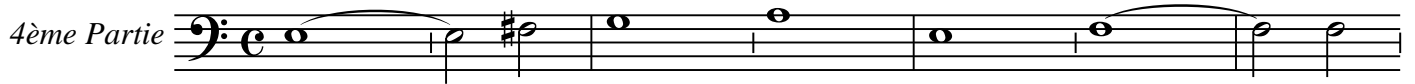

79

3

88

93

100

108

3

118

127

Giovanni Battista Riccio (15.-16.)
Sonata a 4.

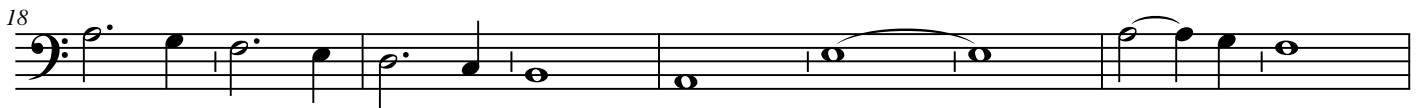
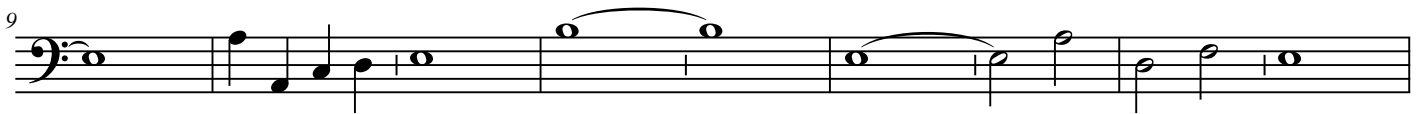

79

86

91

96

104

111

119

127
