

COLLECTION MUSICALE EN FORMAT NUMÉRIQUE  
MUSIQUE INSTRUMENTALE DE STYLE CONCERTANT

**Giovanni Battista Riccio (15..-16..)**  
**Canzon a 4. “La Zaneta”**

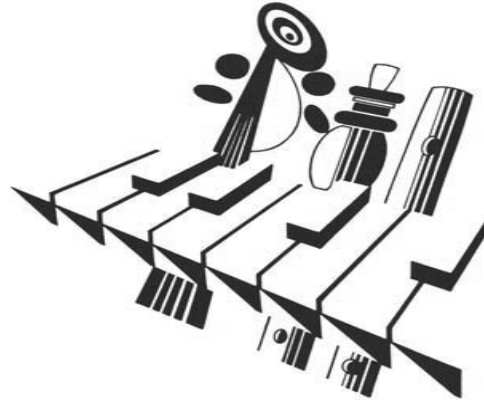

6

#6

13

#6      #      6      #      #

19

24

#6

6

6

32

39

47

#6 #6 # 6 #

53

#

58

6 6

65

6 6

73

80

85

#6

#

6

#

#

92

98

Giovanni Battista Riccio (15.-16.)  
**Canzon a 4. "La Zaneta"**

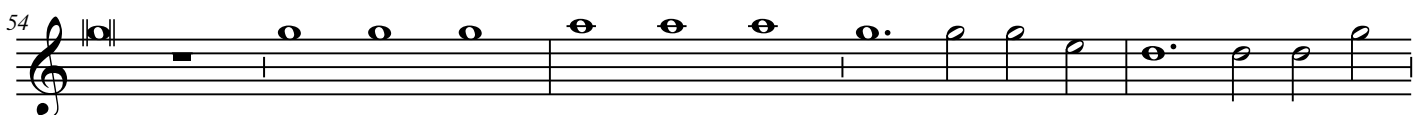
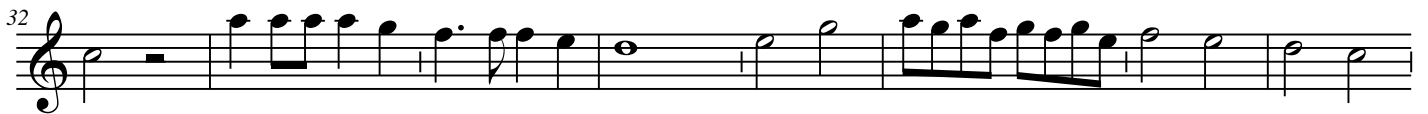
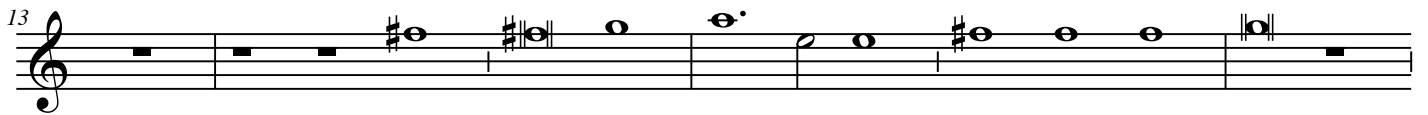

Giovanni Battista Riccio (15.-16.)  
**Canzon a 4. "La Zaneta"**

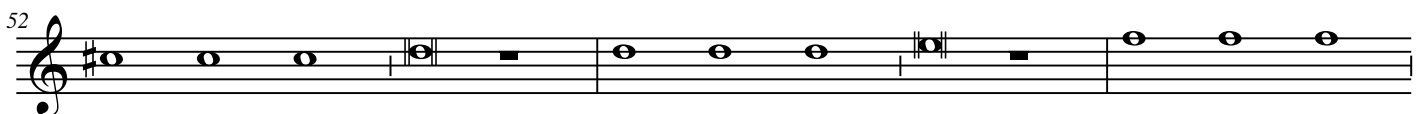
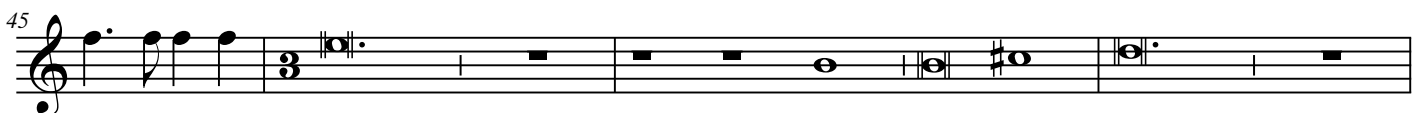
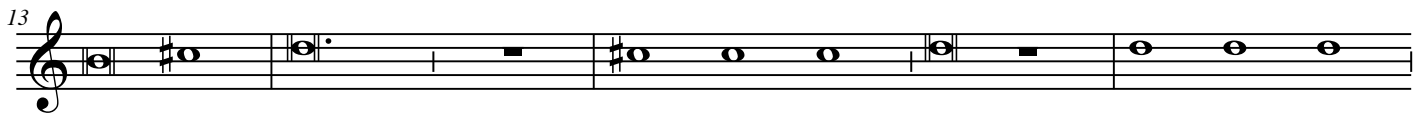

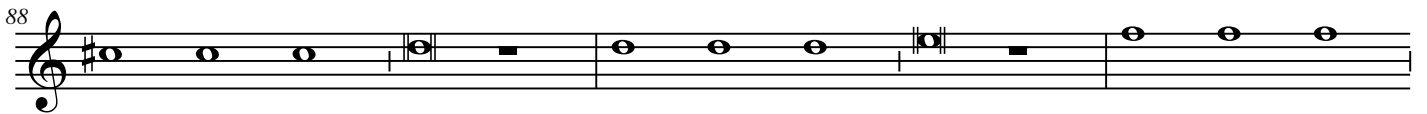
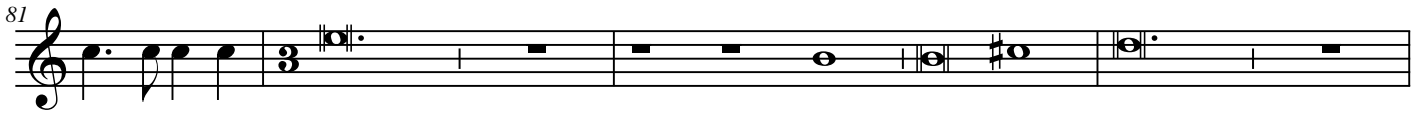
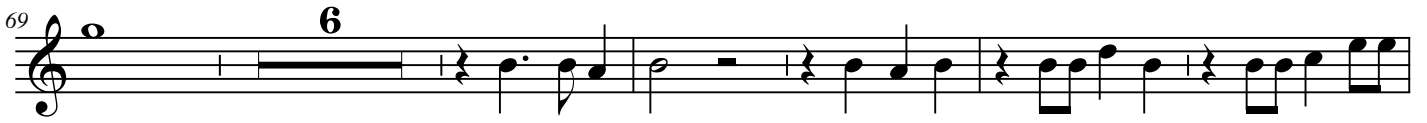

Giovanni Battista Riccio (15.-16.)  
**Canzon a 4. "La Zaneta"**

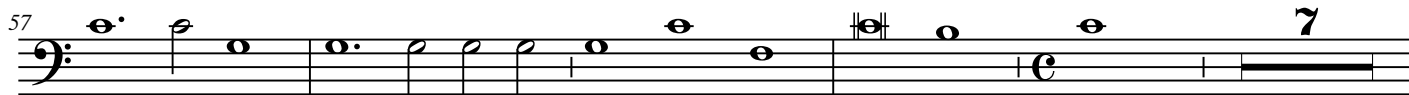
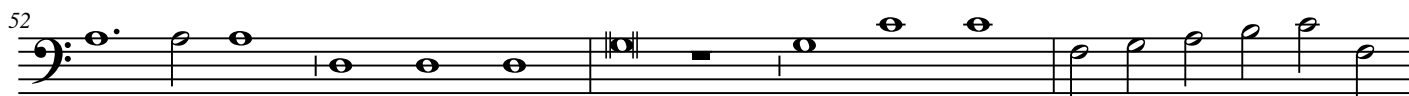
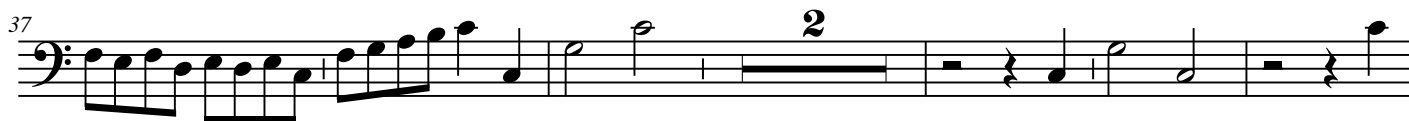
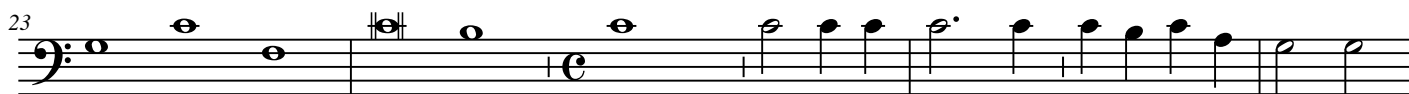

69

77

84

90

96

Giovanni Battista Riccio (15.-16.)  
**Canzon a 4. "La Zaneta"**

4ème Partie

7

13

20

25

37

46

53

58

65

6

78

84

90

96

**Giovanni Battista Riccio (15.-16.)**  
**Canzon a 4. “La Zaneta”**

