
S
para Clave
D.
ALA R.L SOCIE
COMPV
Por D. Joach
Organista en la
S.n Pedro el R.l
Sevilla.
Obra 1.a Precio 26 R.s
Molina Fec.

REAL SOCIEDAD BASCONGADA.

LA proteccion que V. S. sabiamente ha prestado siempre á las Ciencias, me ha animado para consagrarle los primeros frutos de mi trabajo en la profesion de la Musica, con la esperanza de que se dignará aceptar este corto obsequio dispensandome el honor de darle este merito.

Joachin Montero.

SONATA I

Adagio

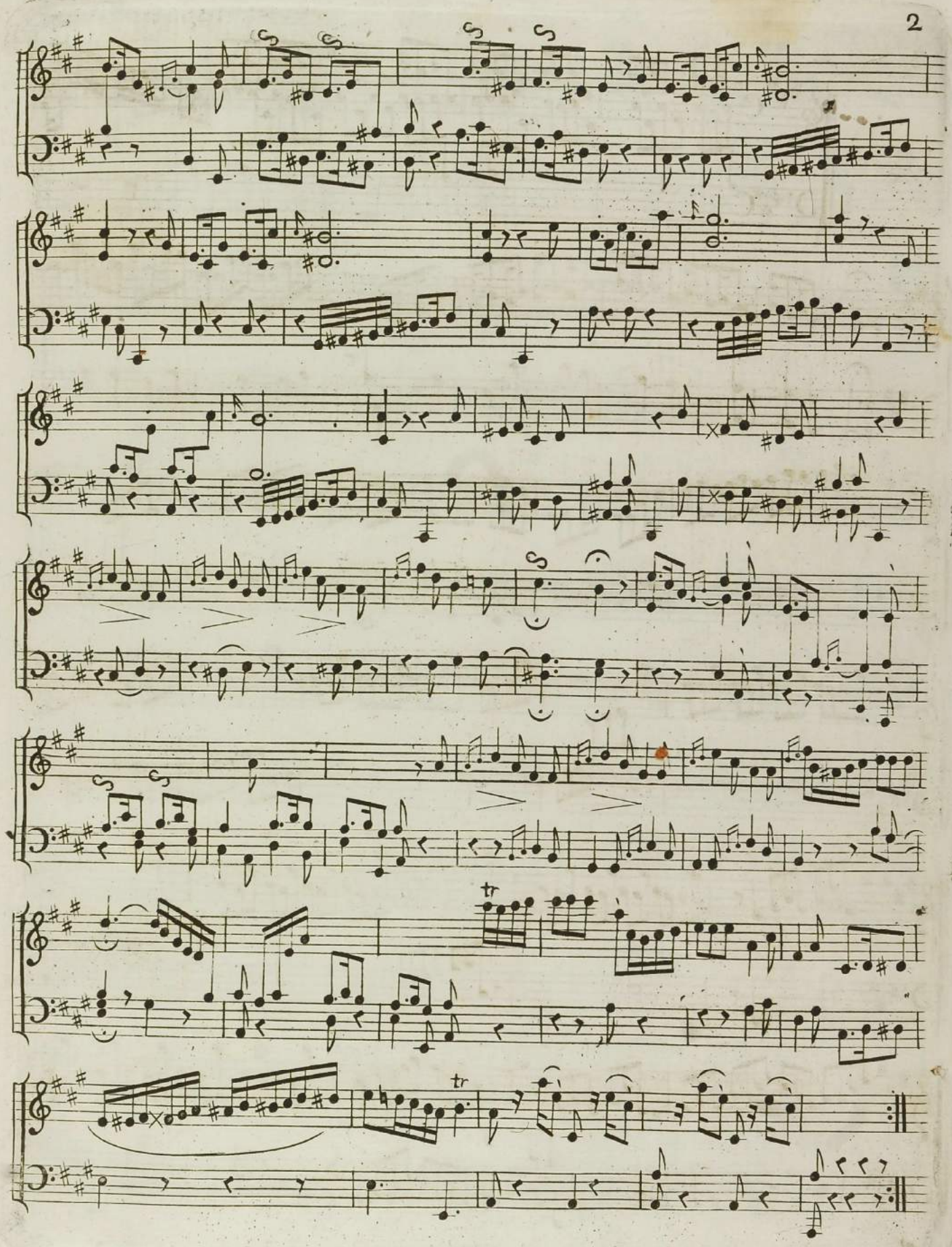
tr
tr

Allegro.

tr

3

f

p

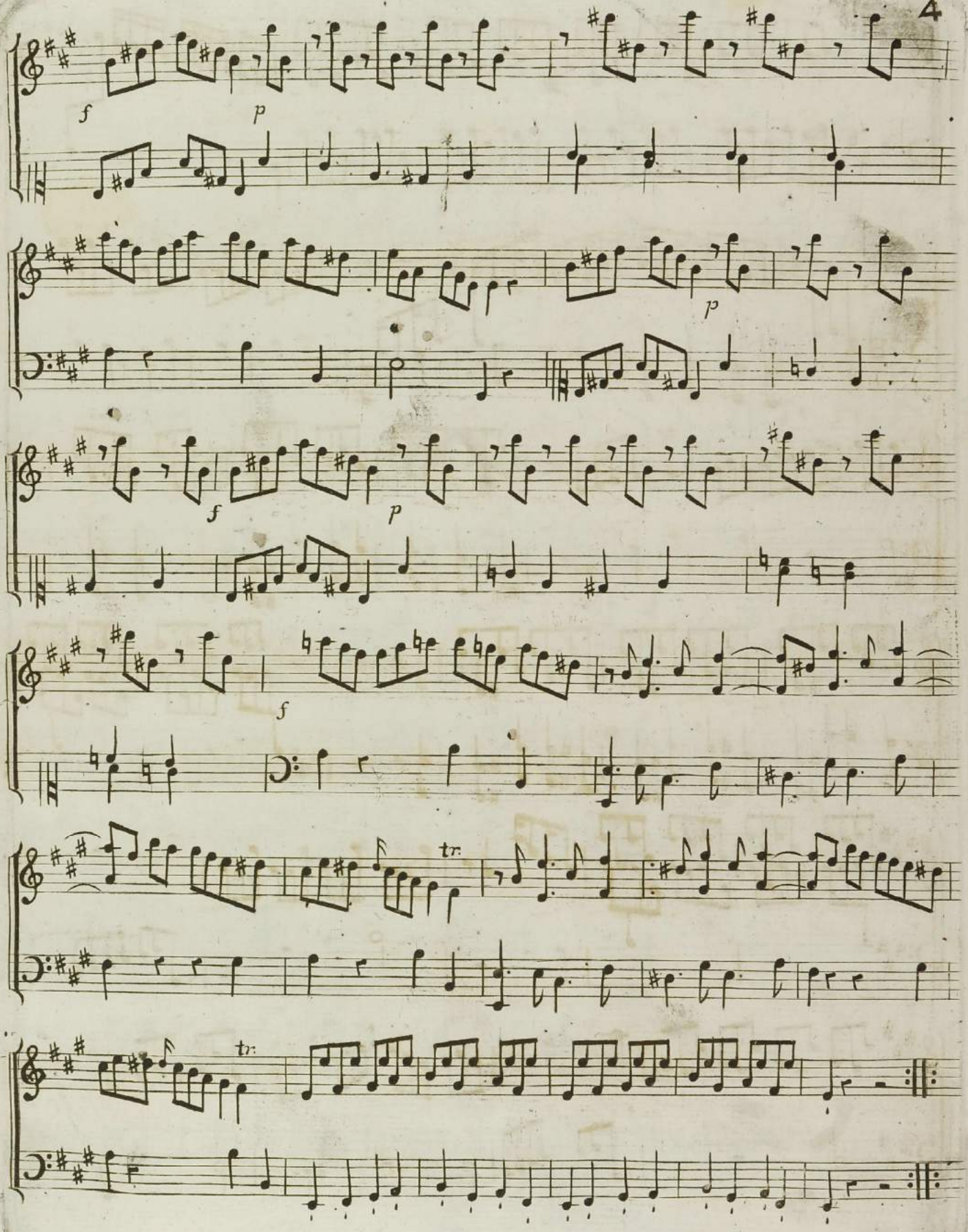
f
p
p
f
p
f
tr.
tr.

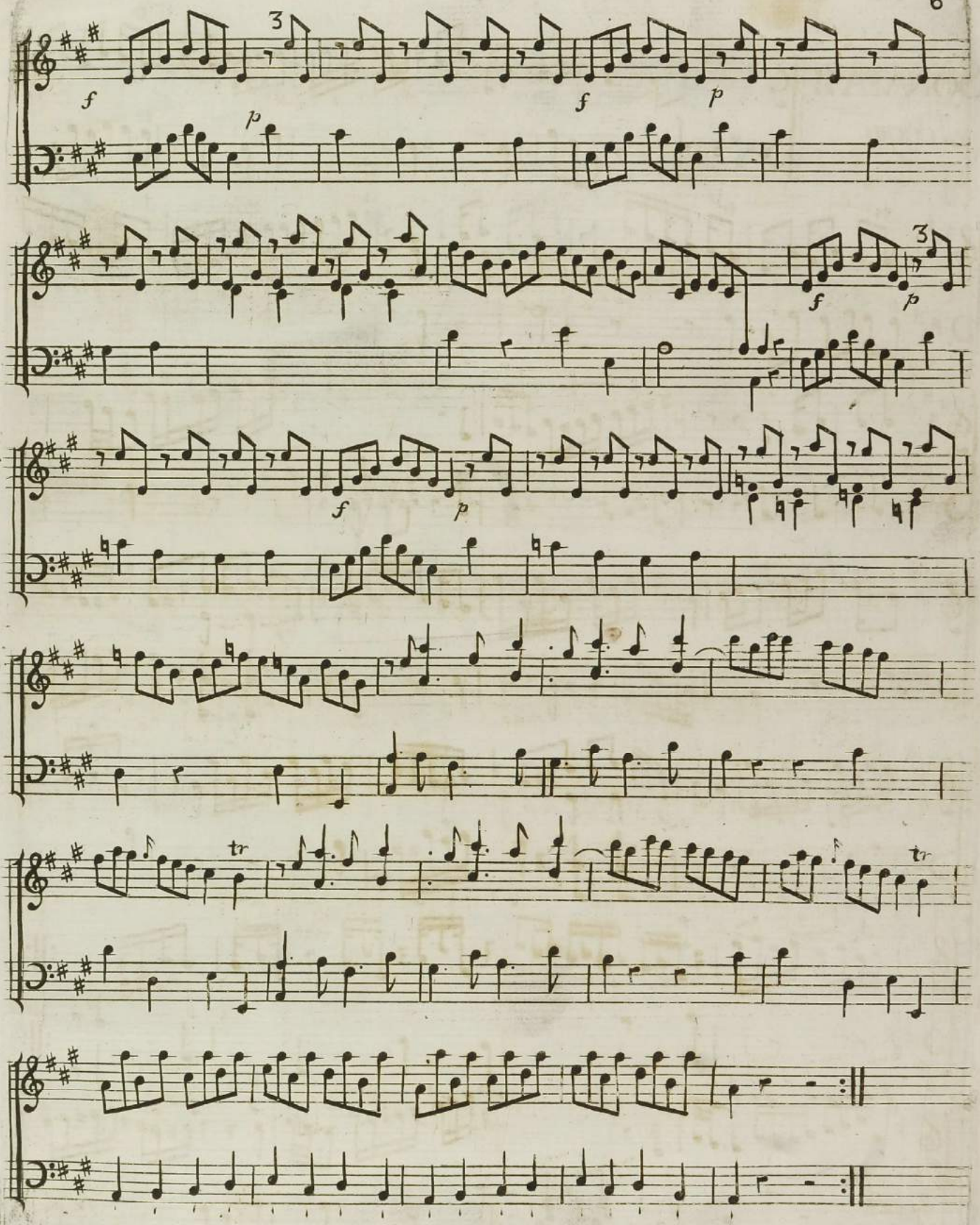
3
f
p
f
p
3
f
p
f
p
tr
tr

SONATA II

Adagio.

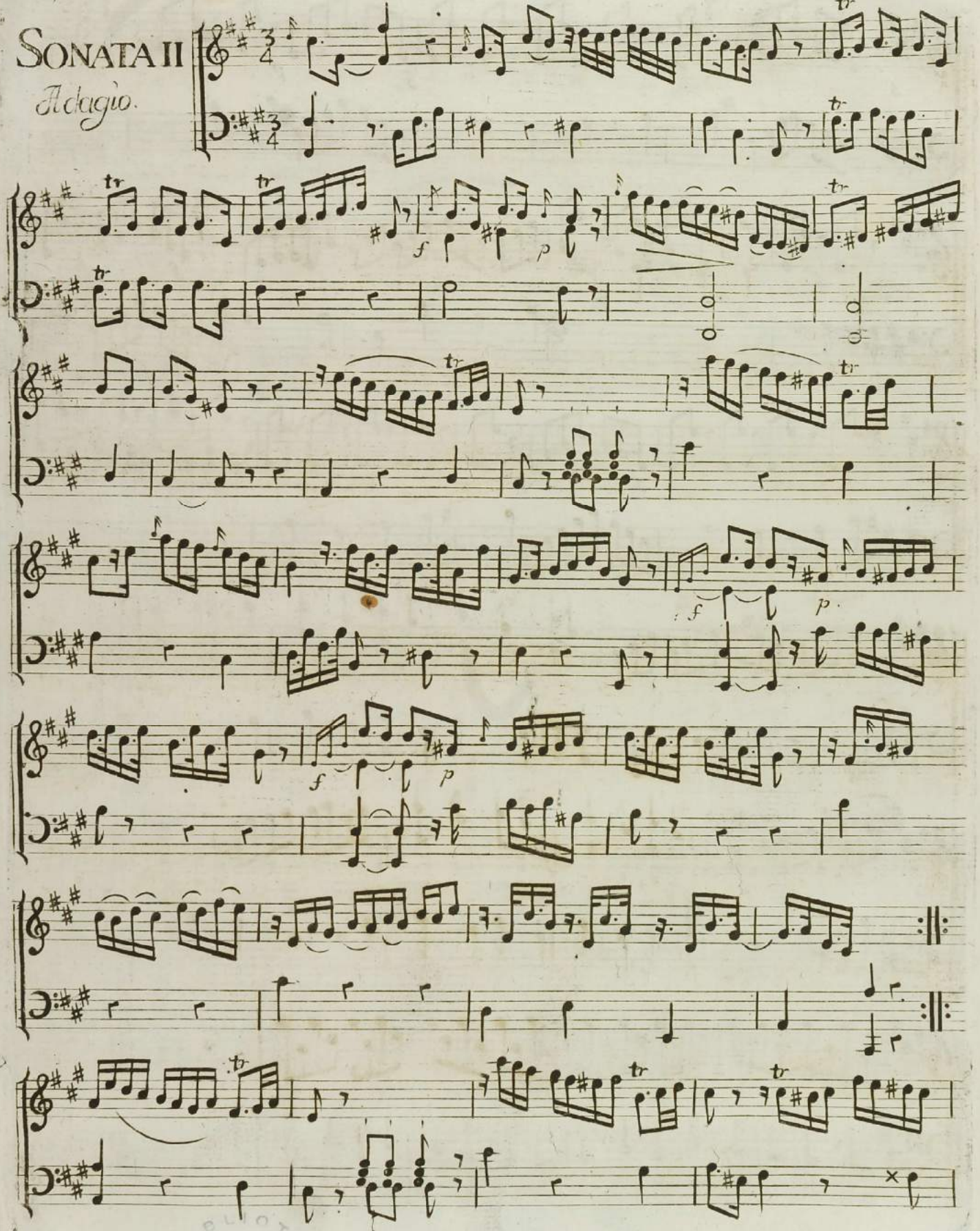

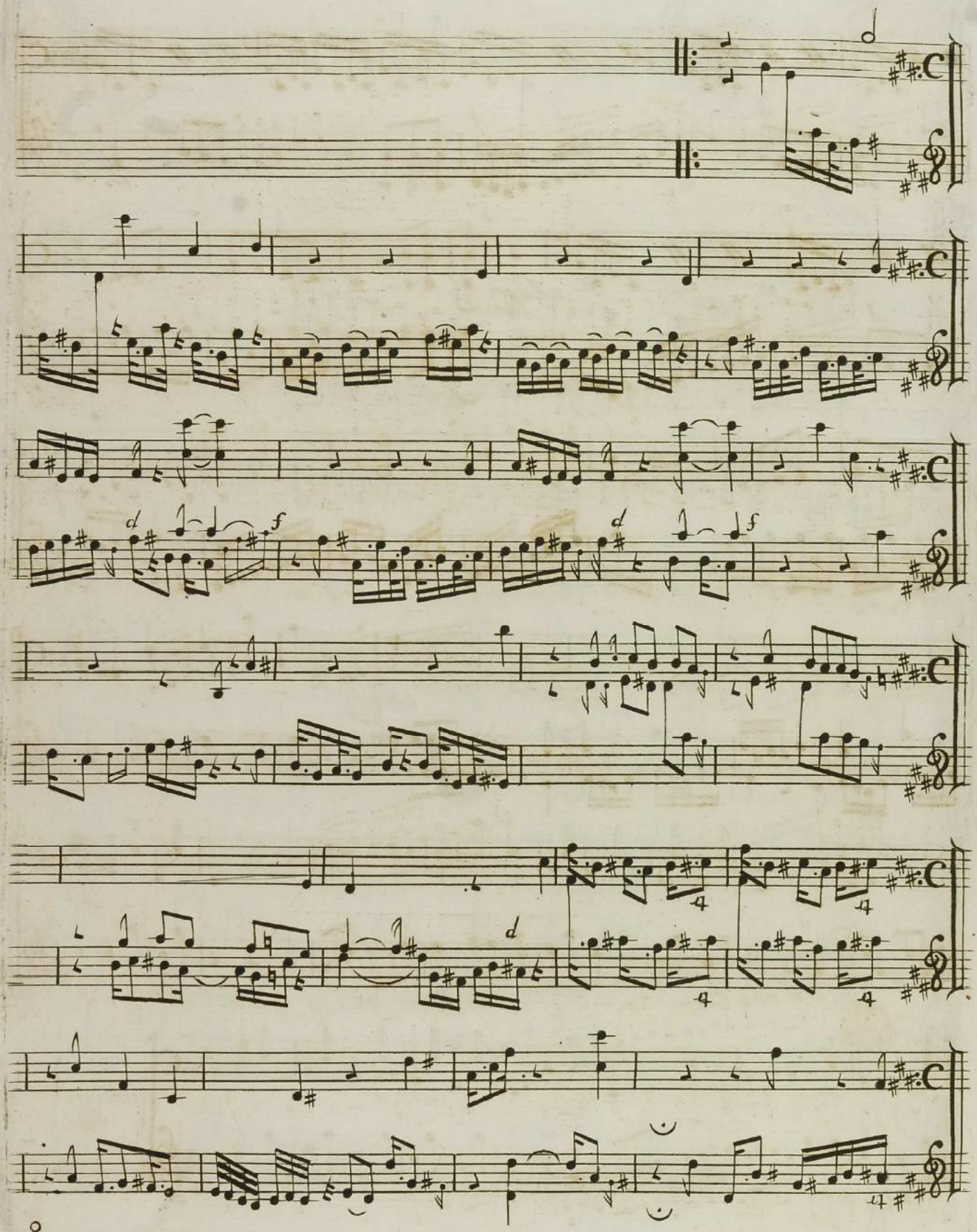
d
d
f
d
f
d

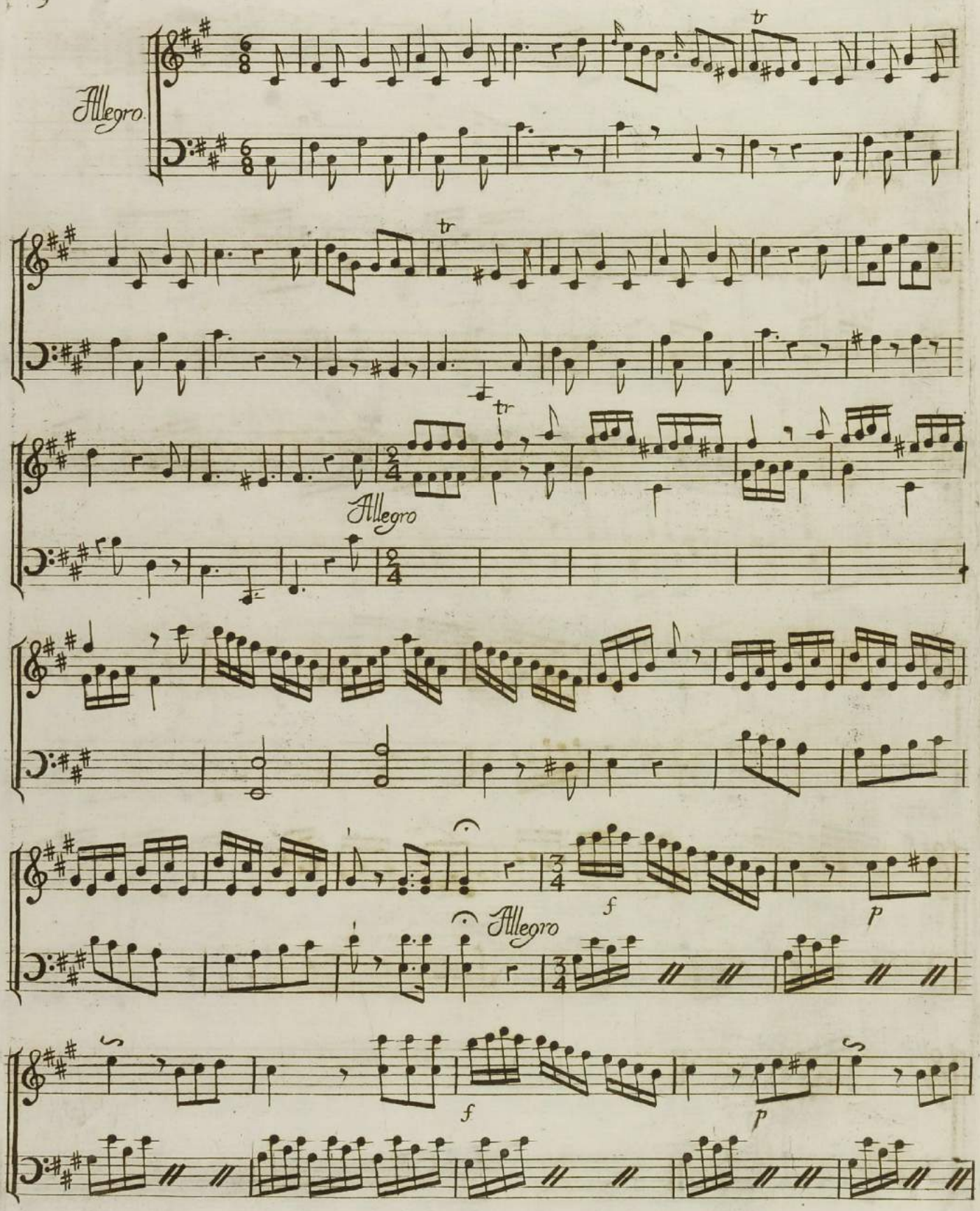
Allegro.
tr
tr
tr
Allegro
f
p
Allegro
f
p

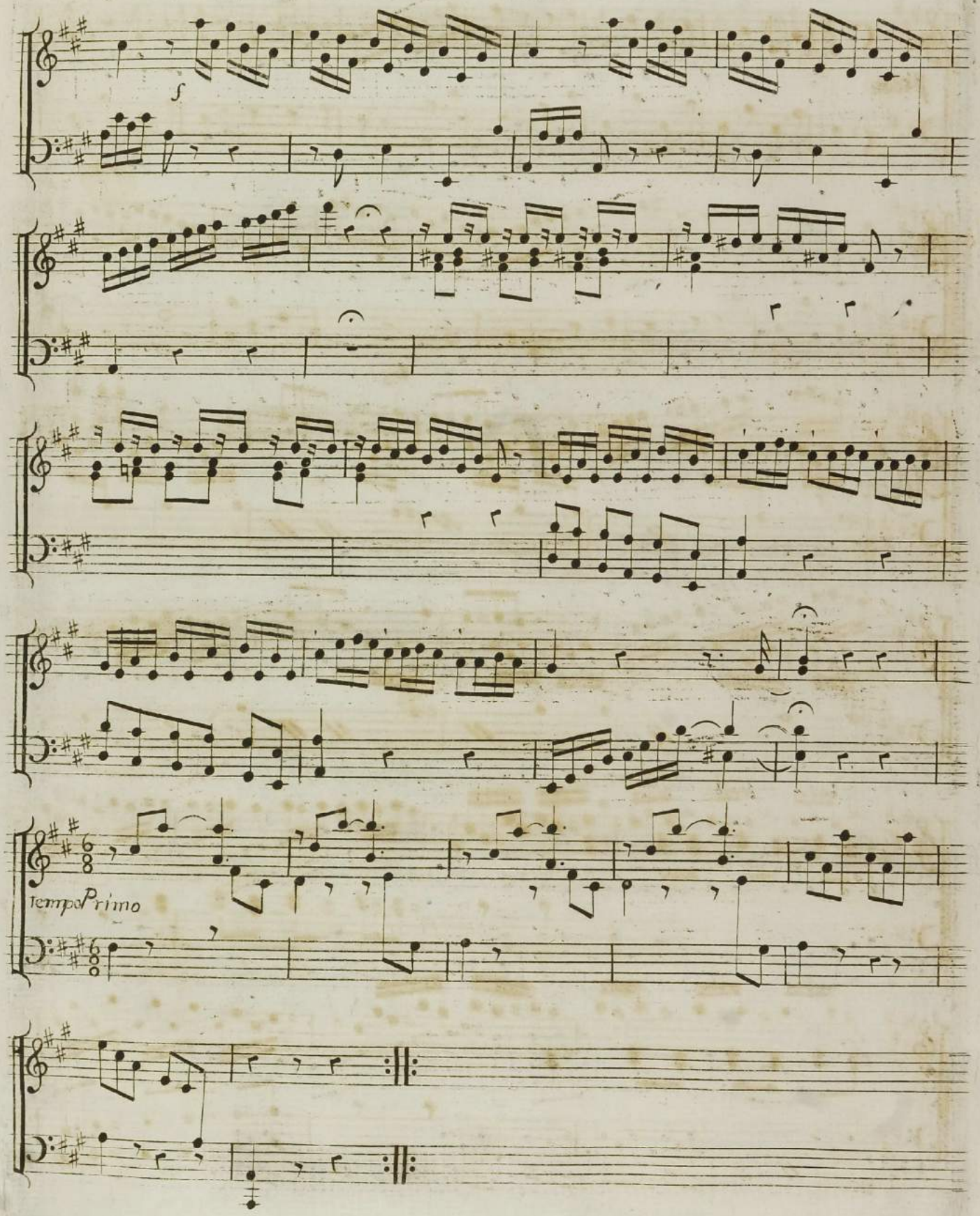
Tempo Primo

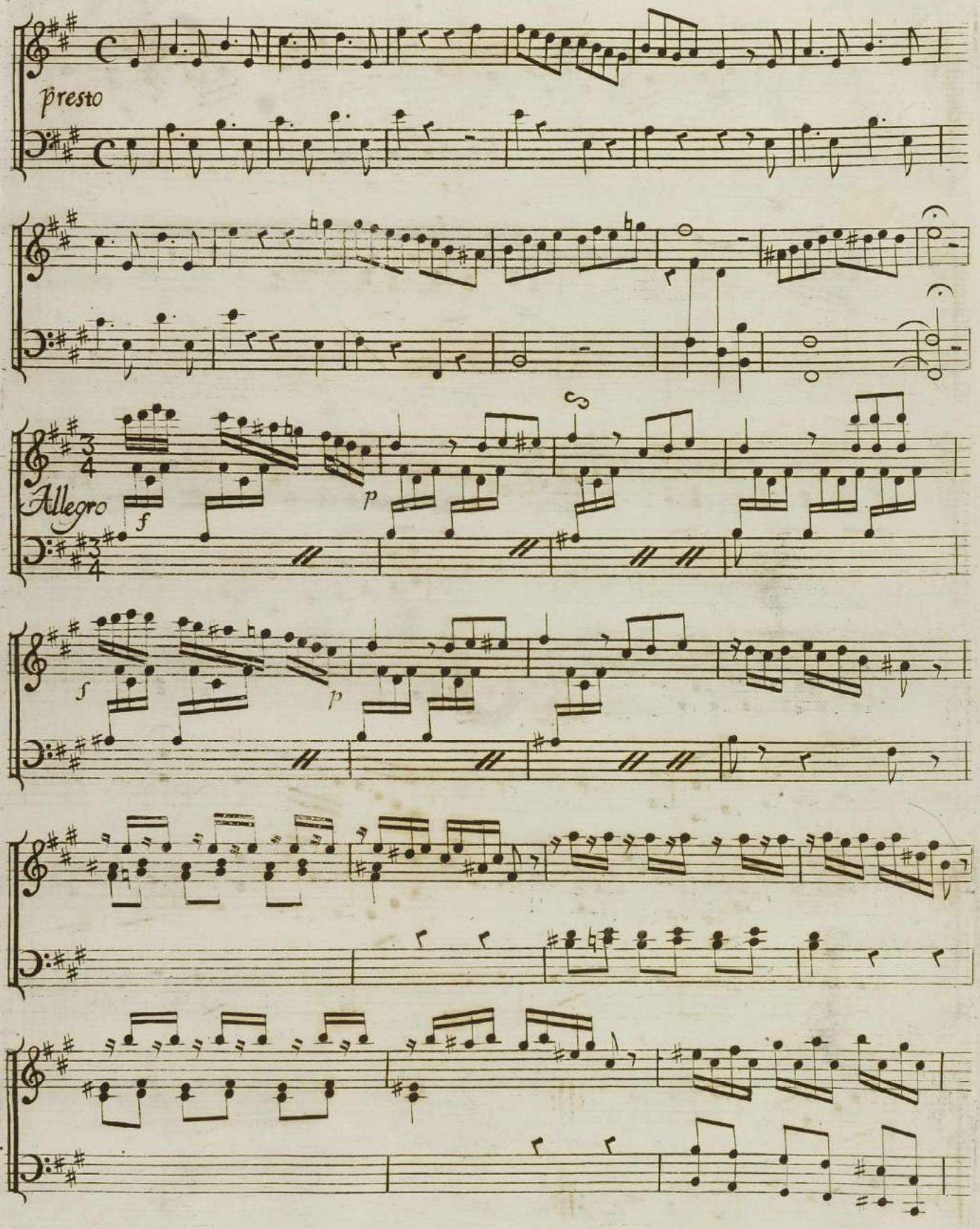
presto
Allegro
f
p
f
p

Allegro.

tr

tempo primo

tr

tr

Sonata III

Adagio.

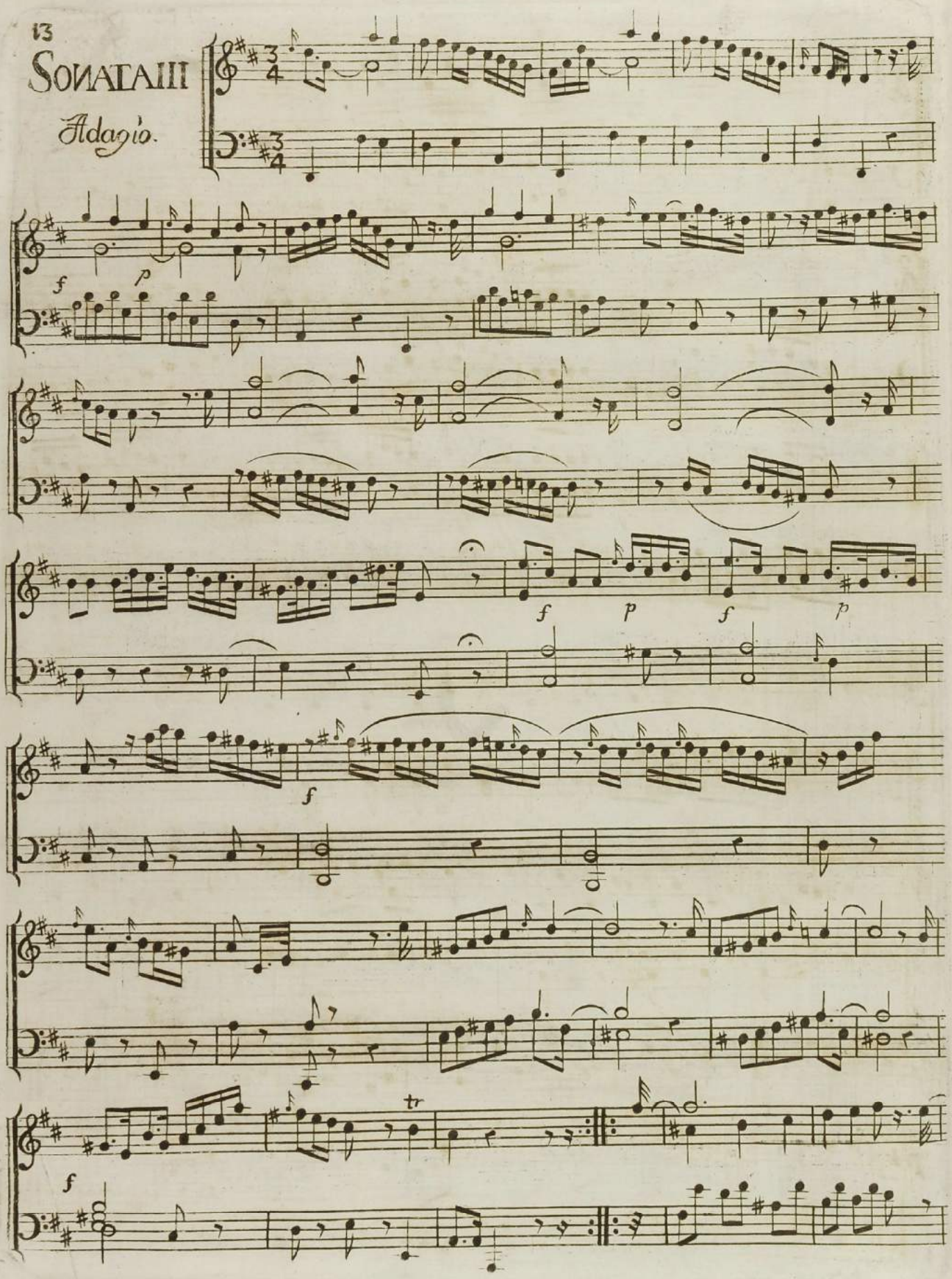

f p

f p

f p

tr

f p

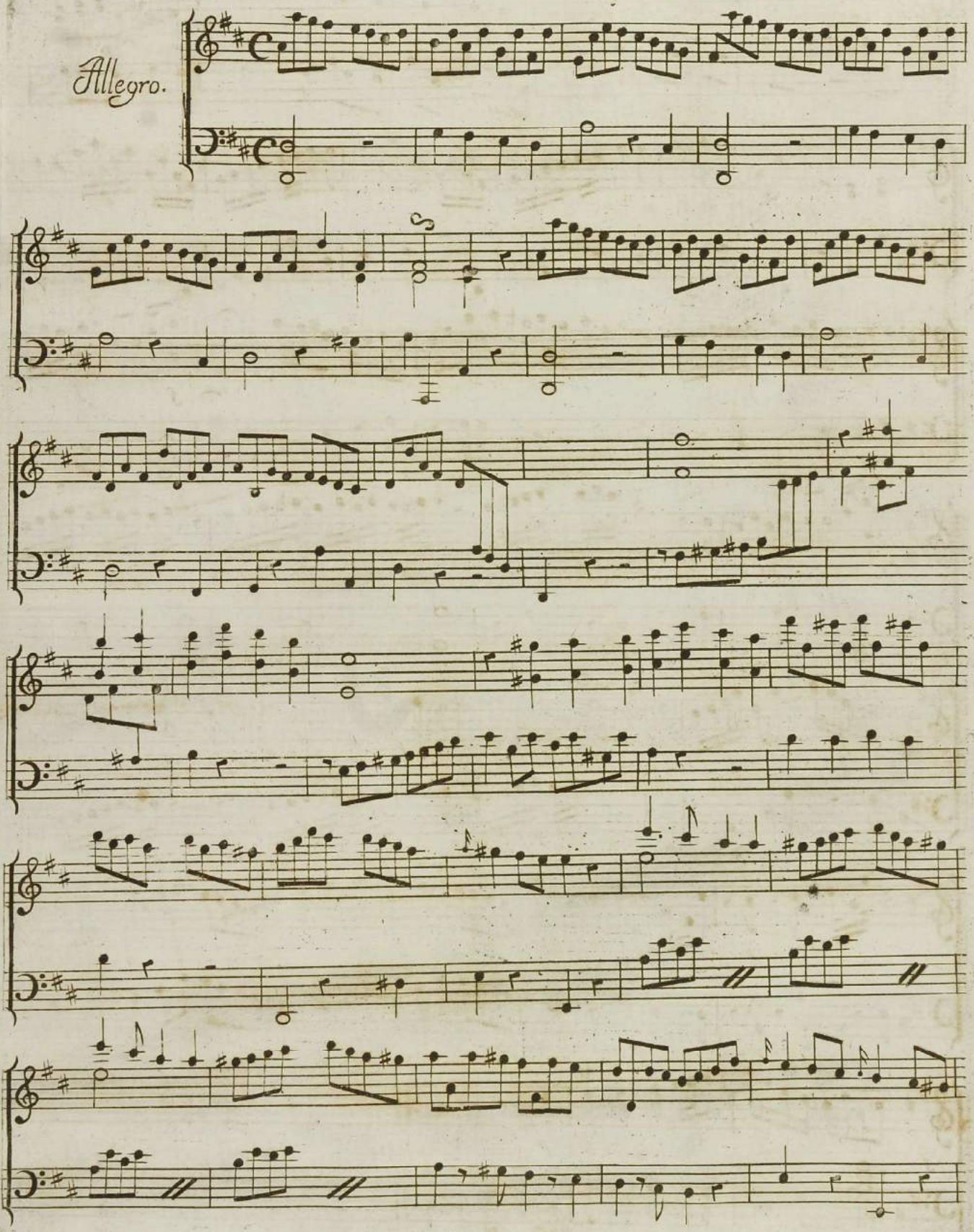
Allegro.

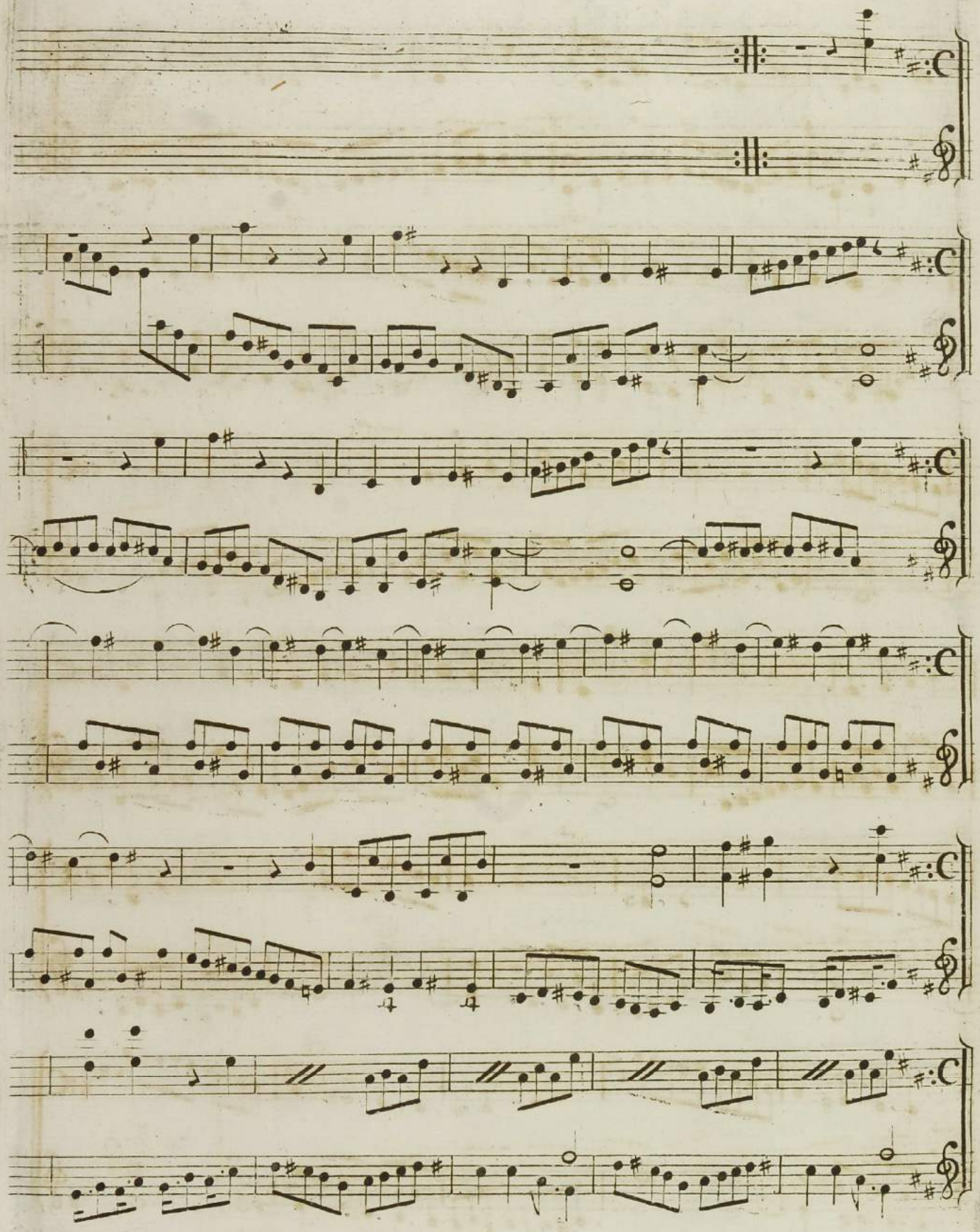

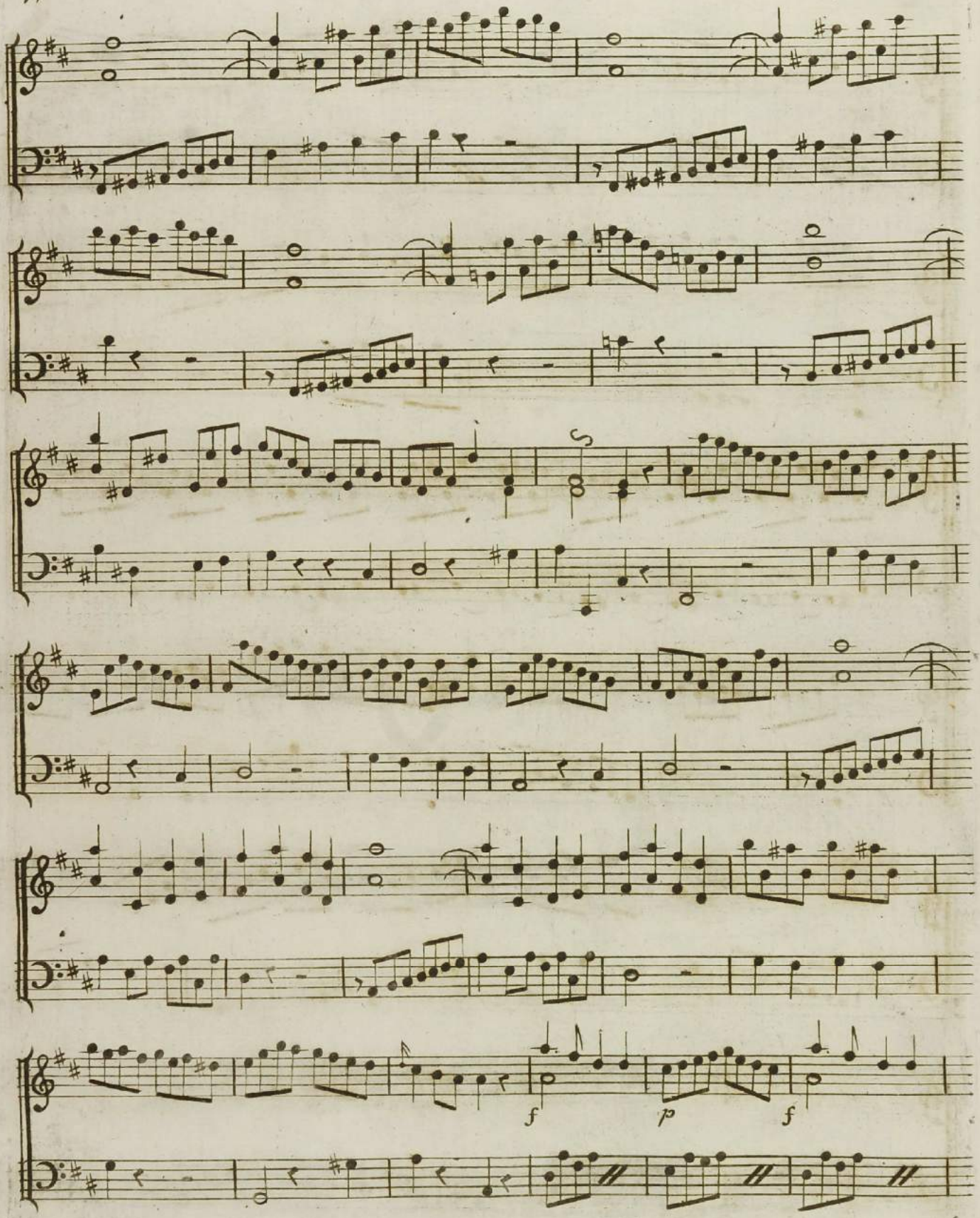

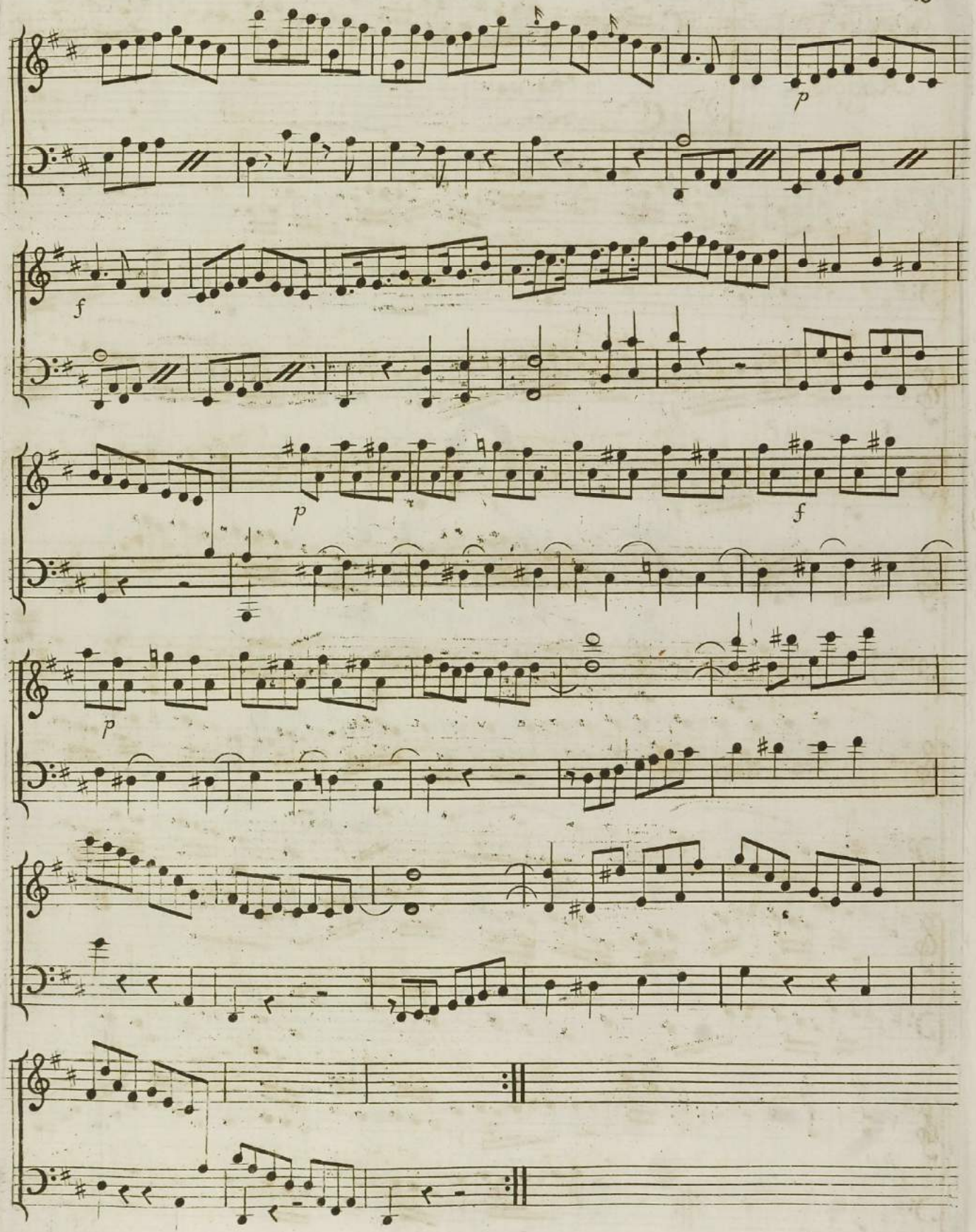
p
f
p
f
p

SONATA IV

Adagio

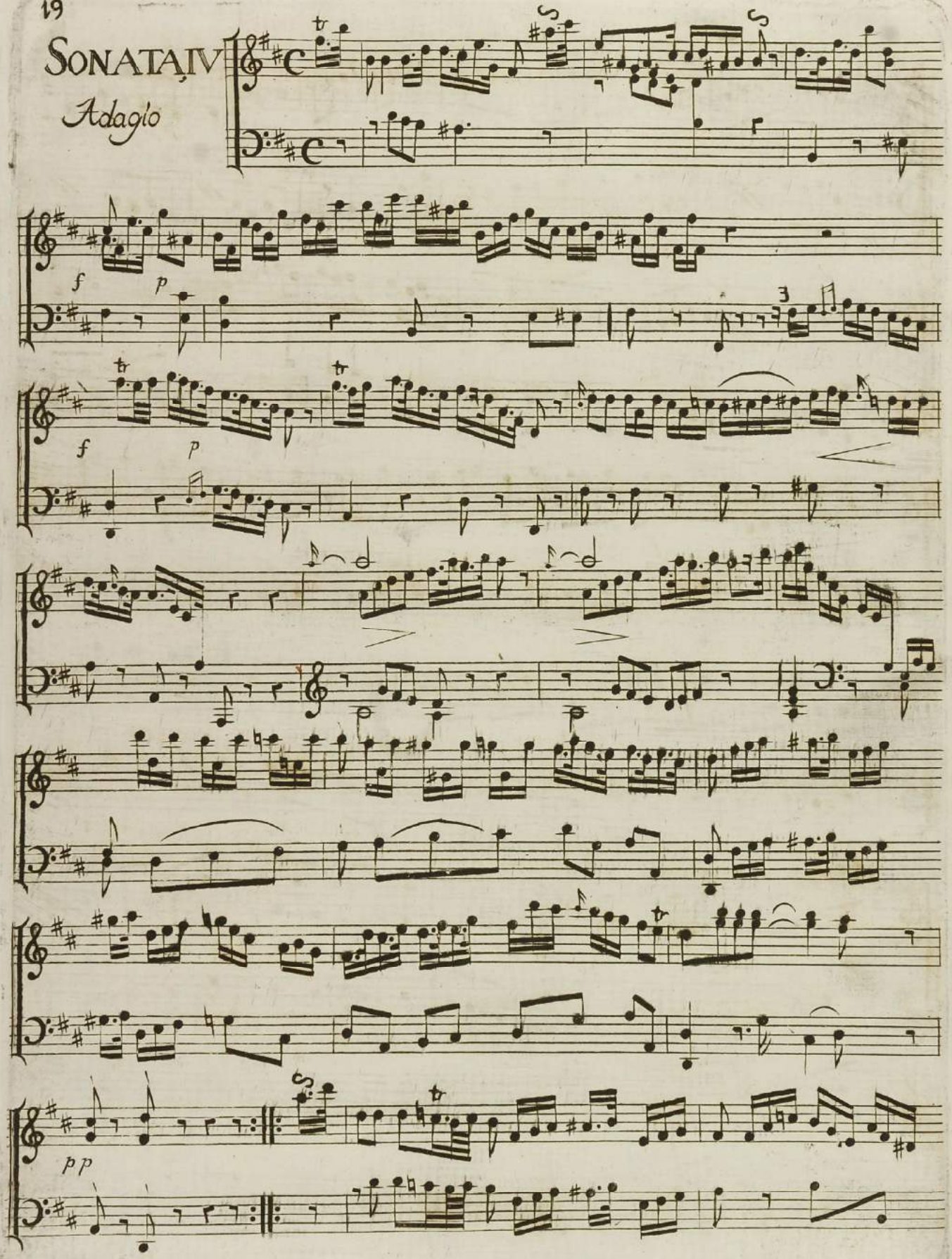

tr

tr tr

p

f p

pp

Allegro molto

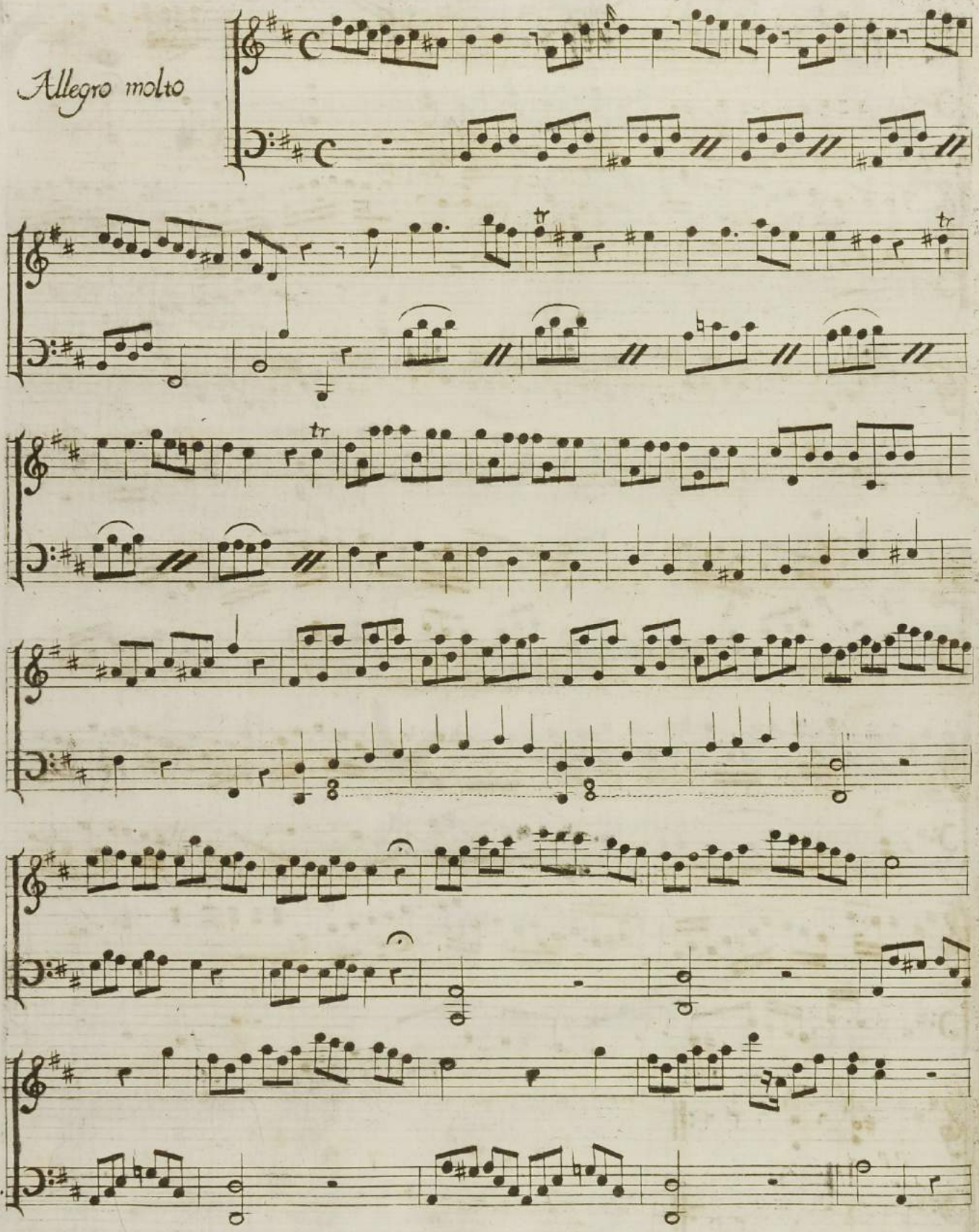

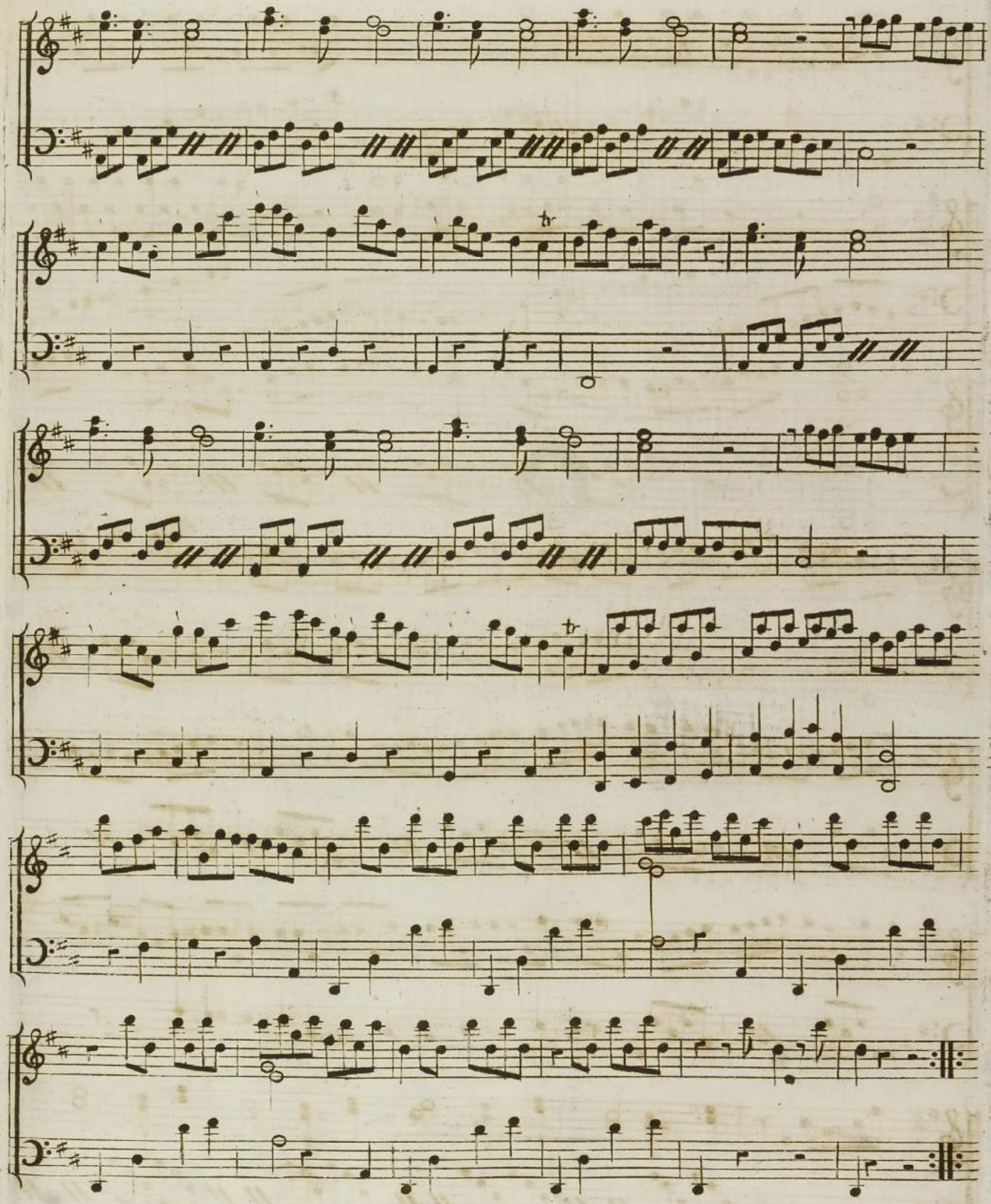

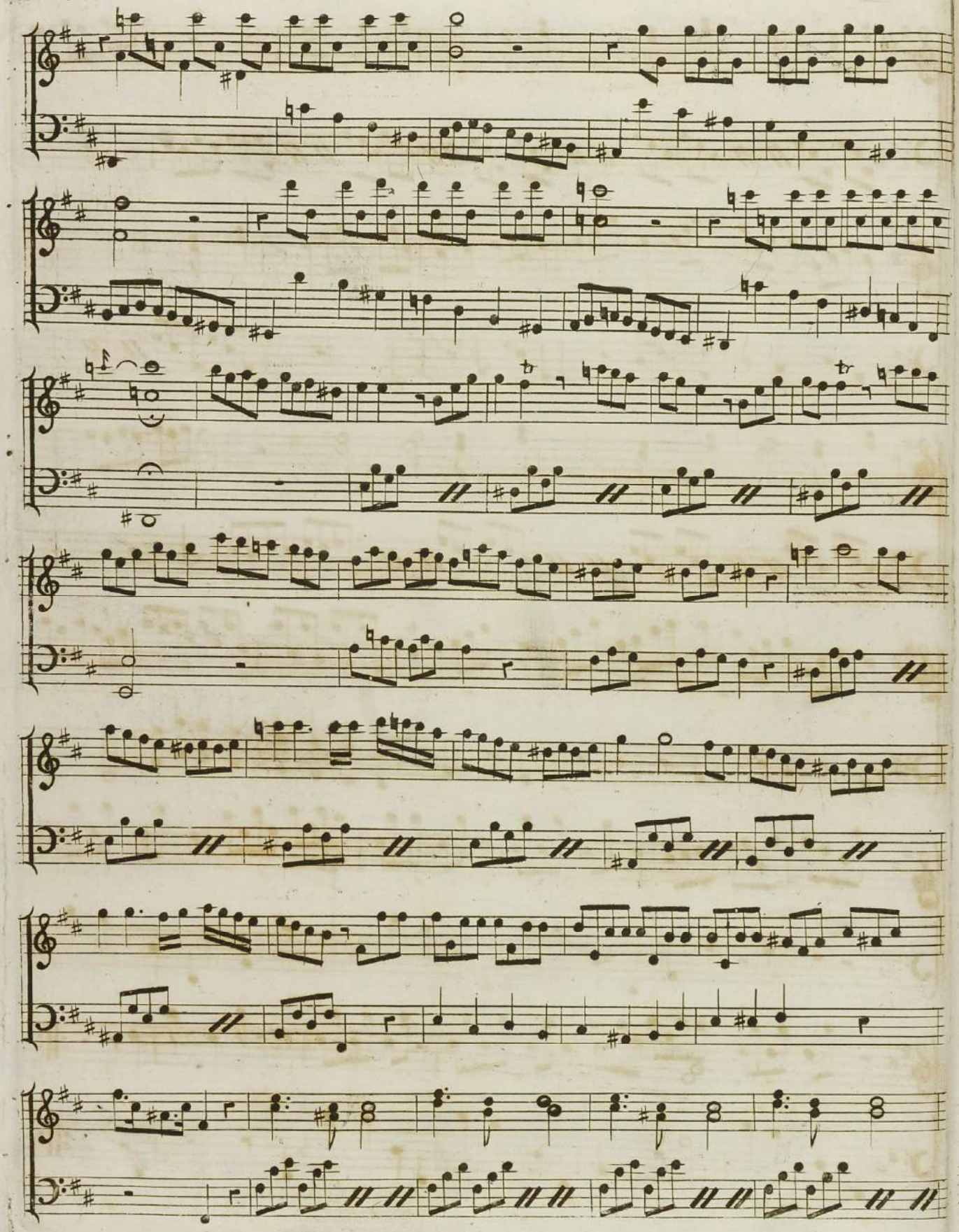

tr

SONATA V

Adagio.

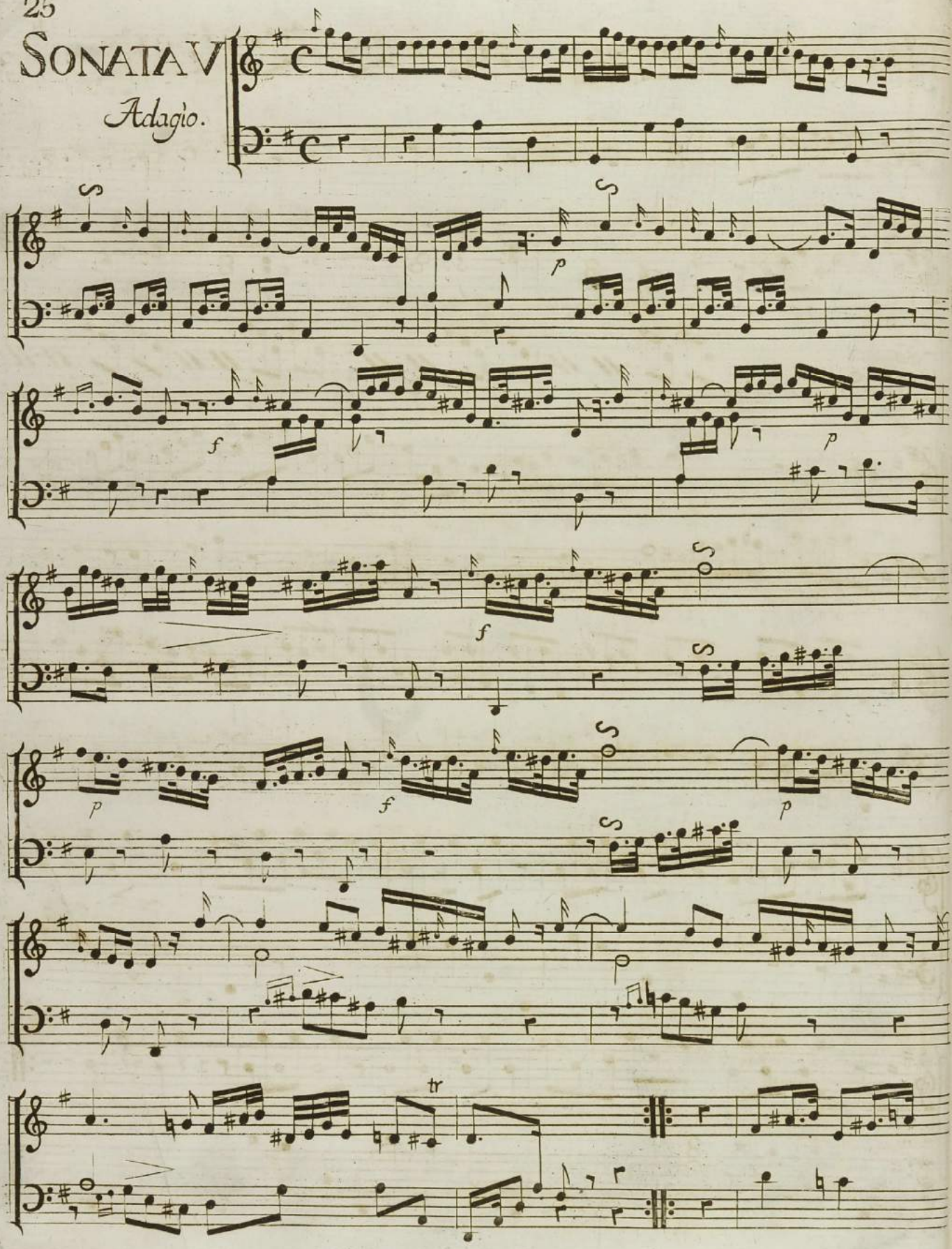

tr

f

p

f

p

tr

Presto

f p f p f p tr

f p f p

f p

f p f p tr

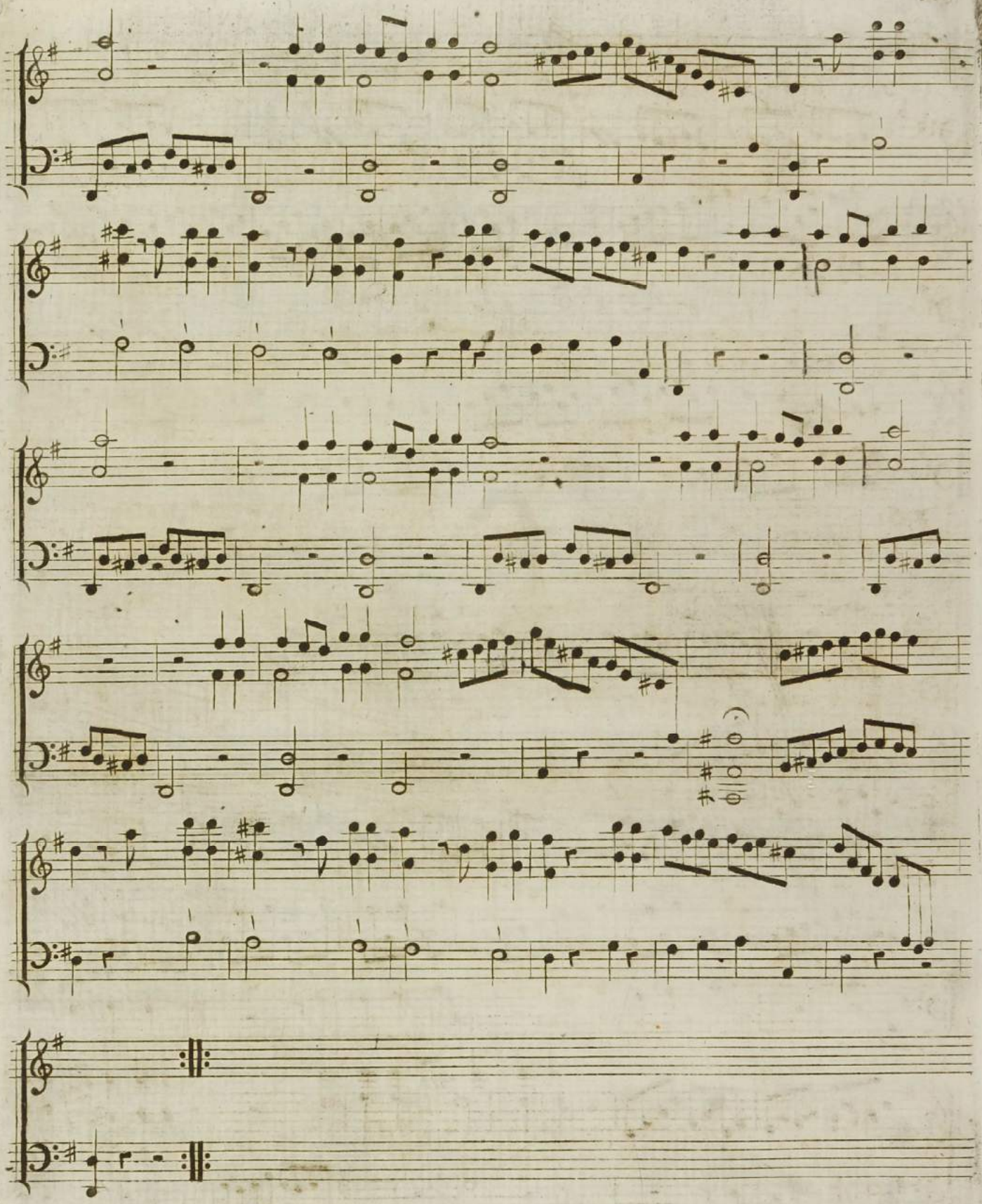

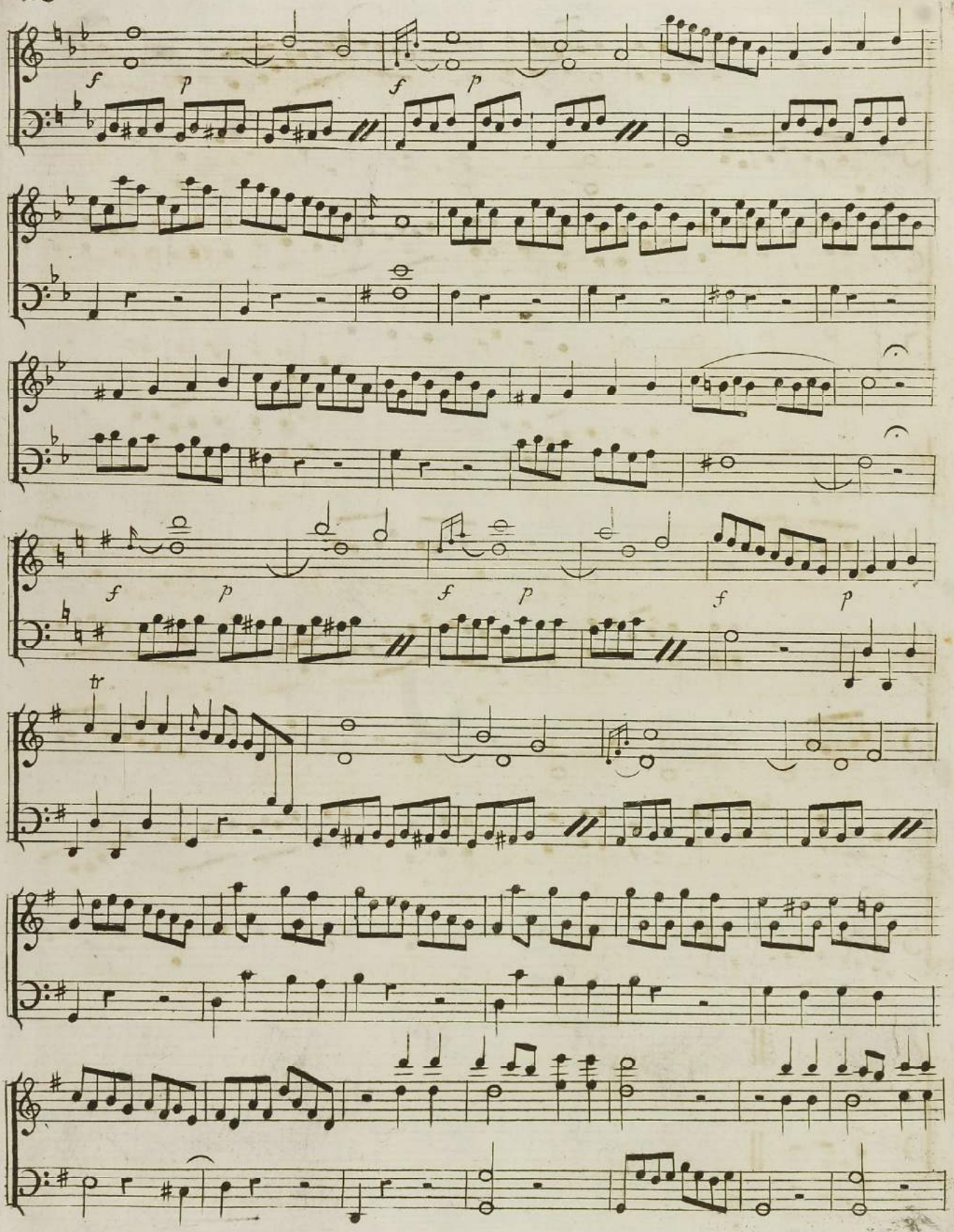
f
p
f
p
f
p
f
p
f
p
tr

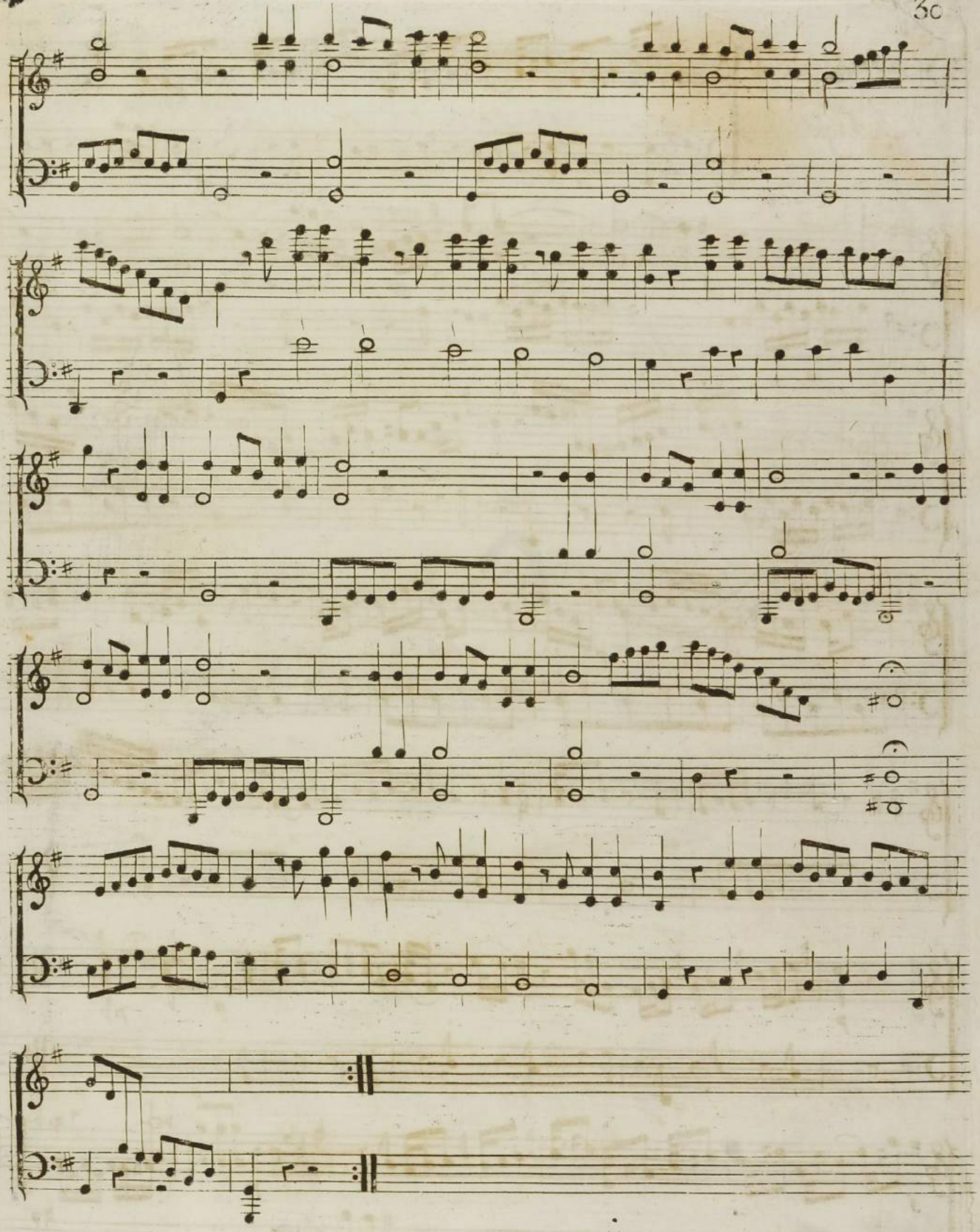

SONATA VI

Adagio

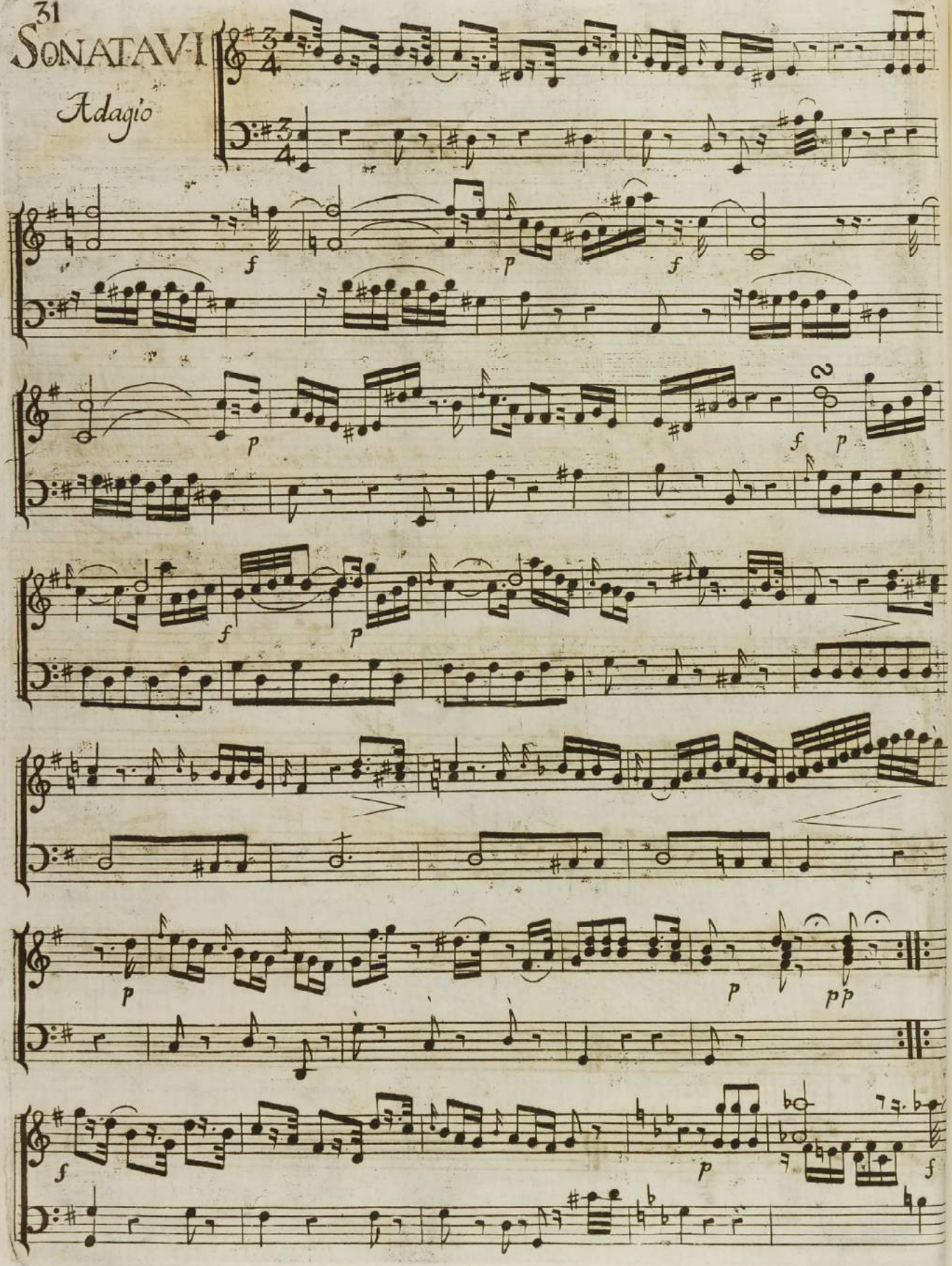

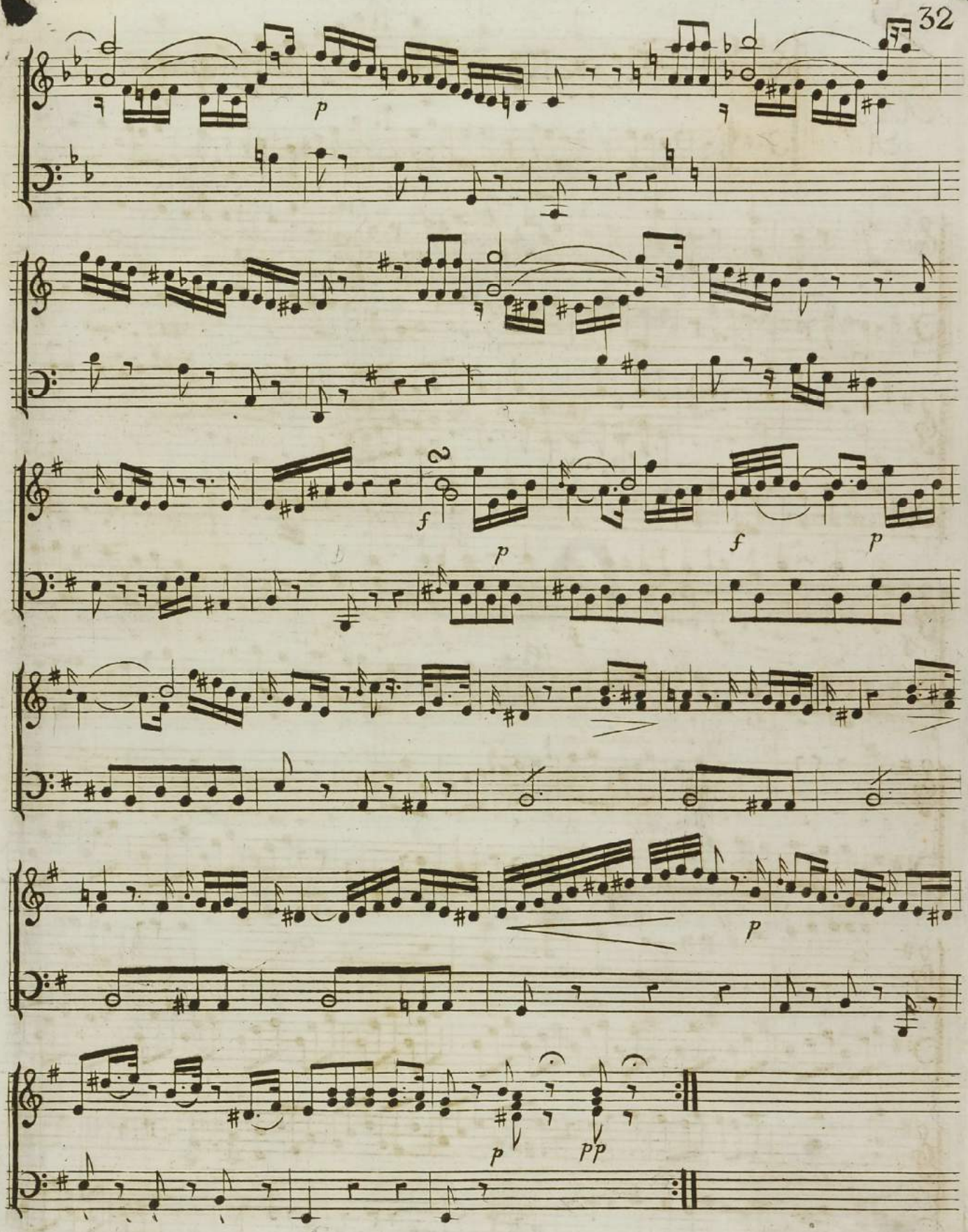
p
f
p
f
p
p
p
pp

Allegro.

tr

tr

f p f

p f p

f p f

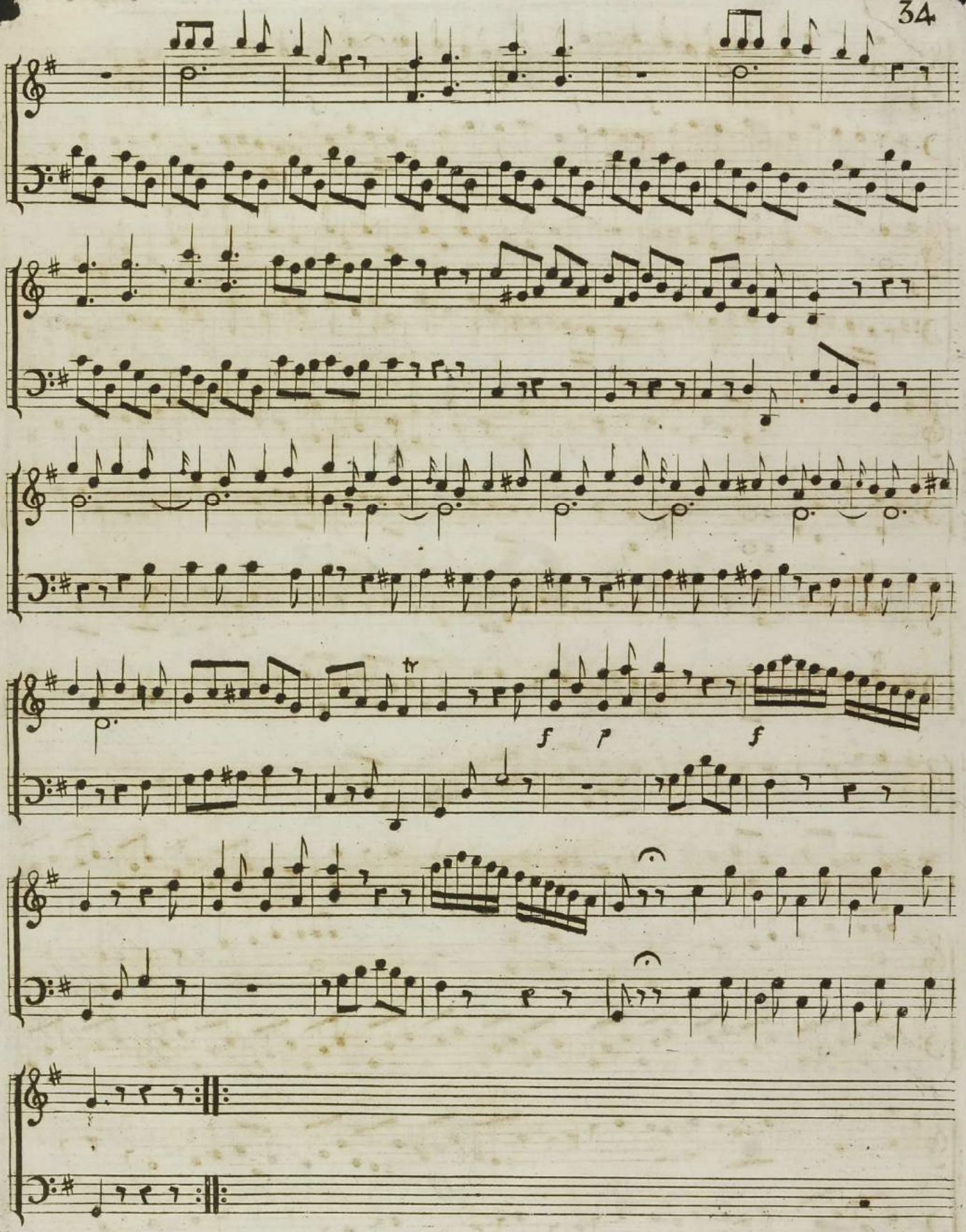
f
p
f

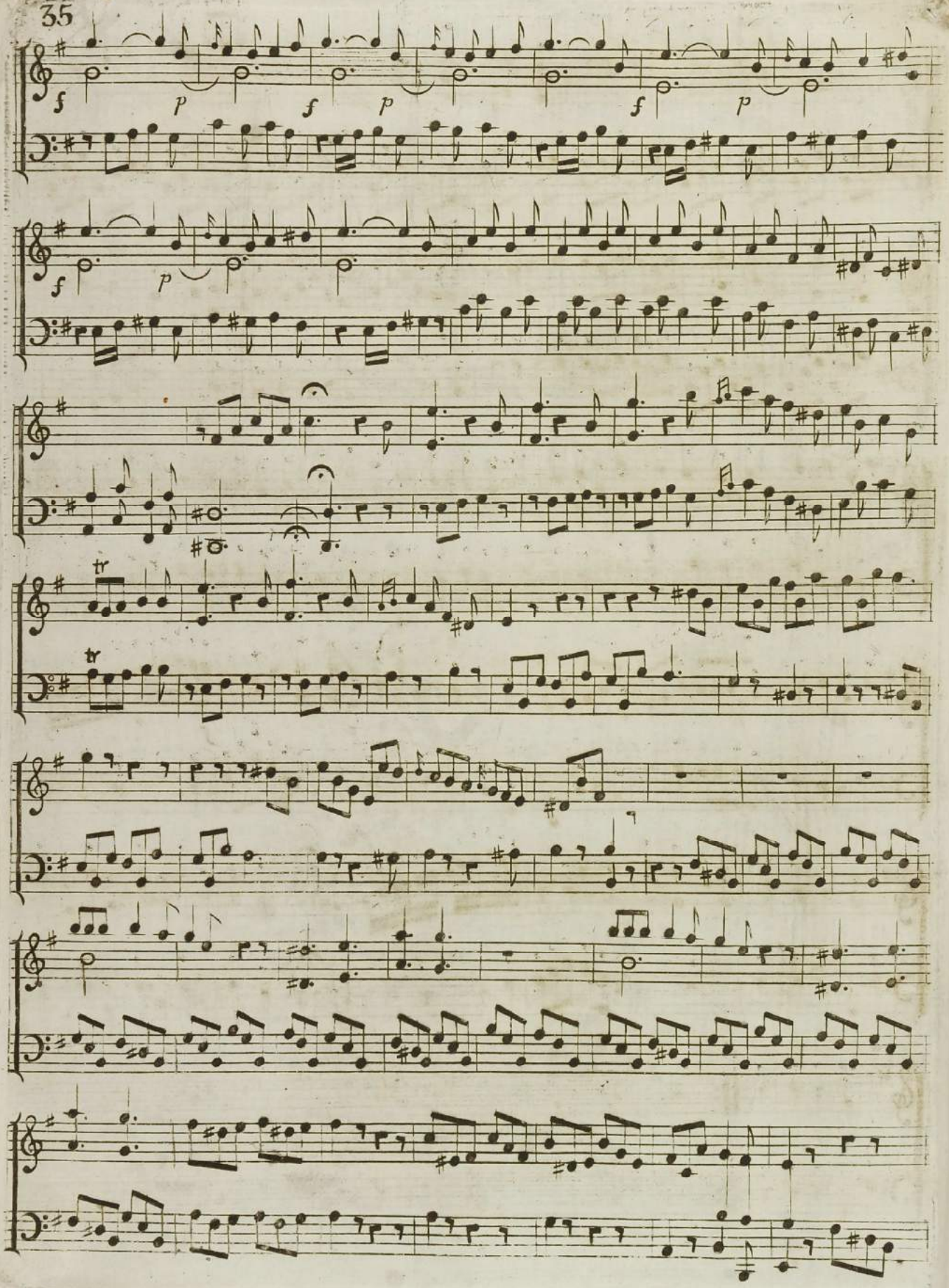
f
p
f
p
f
p
f
p
tr
tr