

Der 23. Psalm

für eine Singstimme (Sopran oder Tenor)
mit Klavierbegleitung

Andante un poco mosso

Franz LISZT

2
17

(lang) **Andante placido ma sempre un poco mosso**

der ist mein Hirt! *p*

Mein

dolce

mf *pp* *mf* *pp*

20

Gott der ist mein Hirt,

mf *pp* *mf* *pp* *simile*

23

wo ich

26

geh' und steh'.

29

Mein

32

Gott, der ist mein Hirt,

35

wo ich

38

geh' und steh'.

4
41

rit.

44

(a tempo)

sotto voce

47

50

poco a poco cresc. e un poco accelerando

53

mir je? Was

56

fehlt mir je?

59

rinforzando *dim.*

62

(a tempo) *sempre dolce*

p dolce *sempre una corda*

Jetzt

6
65

ruh', _____ jetzt lagr' _____

68

— ich mich am _____

71

Bach _____ der Au', _____

74

_____ _____ jetzt

77

ruh', _____ jetzt lagr' _____

80

— ich mich am

83

Bach _____ der Au', _____

86

rit.

_____ auf

8
89

(a tempo)

grü - nen - der Au', am küh - len - den

92

Bach, im Mor - gen -

95

rit.

un poco più mosso

tau. Dann weckt und

99

führt er mich, er - füh - ret mich

bestimmt

104

rich - ti - gen Weg's,

107

si - che - ren Steg's, mit neu - em

110

Mut zu neu - em Gut,

113

rich - ti - gen Weg's, si - che - ren

10
116

119

122

126

129

(8^{va})

pp

134

Und auch im Tal der Nacht, wa-rum fürcht' ich mich?

139

dolce

mei - nes Hir - ten Stab, mei - nes

p

142

cresc.

Hir - ten Schall, die trö - sten

cresc.

rfz

12
146

150

155

159

162 *ff*

mein Freu - den - mahl, mein Freu - den-

colla parte

166 **Più mosso** *con passione*

mahl, seht Freu - den-Oe - les

mf agitato

169 *ossia:* lo - ckigt Haar, **più accelerando** *ff*

trieht — mein lo - ckigt Haar, Be -

cresc.

172 *ff*

- cher, du schwebst, Be - cher, du schäumst,

14

ossia:

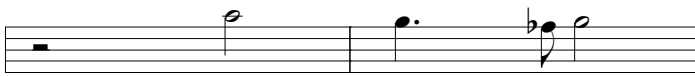

als trun - kengar.

175

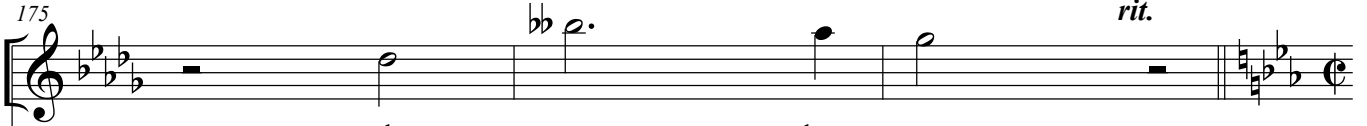

als trun - ken gar.

rit.

molto string. e rinforzando

Allegro appassionato

178

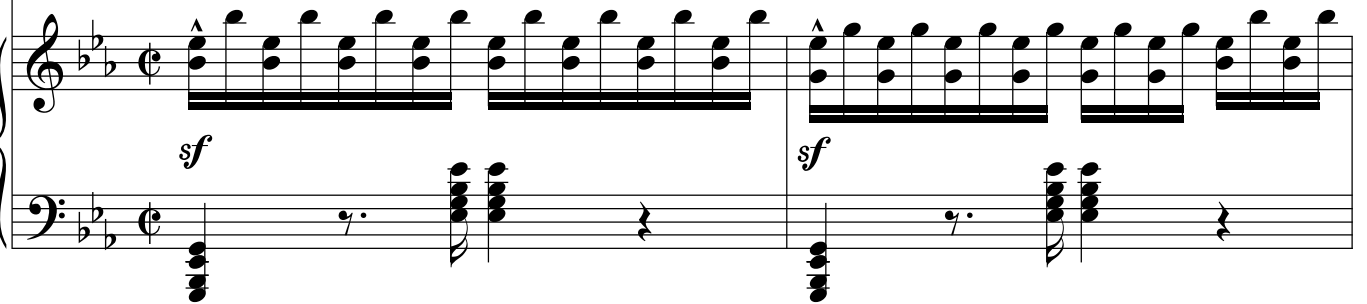
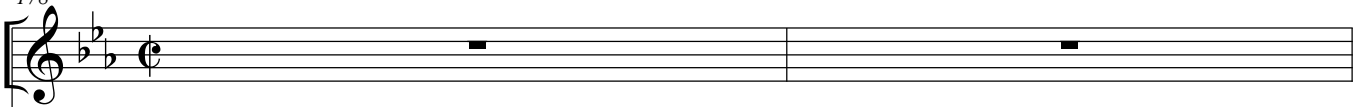

sf

sf

180

ff

Gut

sf

sf

(Frei)

a tempo

182

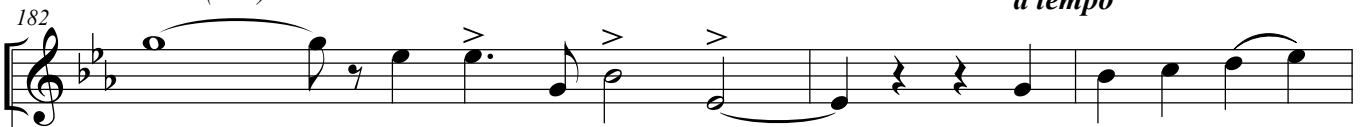

Heil _____ wird stets um mich sein, _____ wird stets um mich _____

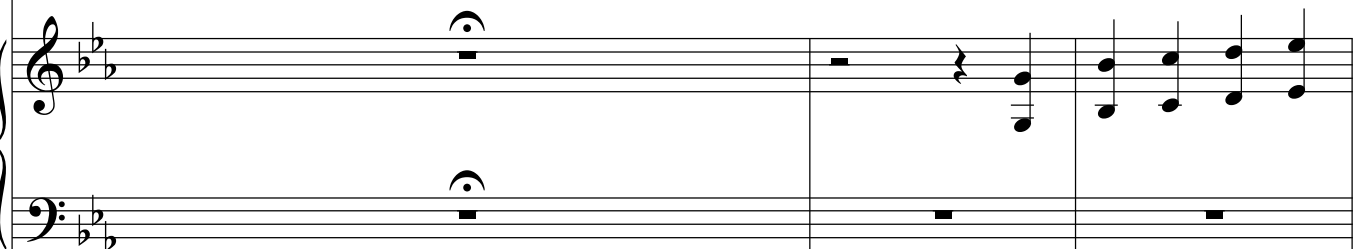

185

sein!

sf

187

ff

Gut

sf

189

Heil _____ wird stets um mich sein, _____ wird stets um mich _

rit.

190

Tempo I (Andante mosso)

sein. Mein Gott

p dolce

p

16
193

der ist mein

196

Hirt, was fehlt

poco a poco cresc. e un poco accelerando

199

mir je, was

202

fehlt mir je?

205

8va

rinforzando *dim.*

208

Sehr ruhig

p

Im - mer - dar, im - mer -

p *>*

212

pp

dar, bleib' ich im Haus des

pp

215

Herrn, und

18
218

espress.

im - - - mer - dar, bleib'

222

ich im Haus _____ des Herrn,

p

225

im - mer - dar, _____ im - mer -

f

228

dar bleib' — ich im

ff *p*

231

Haus des Herrn, im Haus

235

rit.

des Herrn!

ruhig

mf

238

Mein

240

Gott,

