

COLLECTION MUSICALE EN FORMAT NUMÉRIQUE  
MUSIQUE INSTRUMENTALE DE STYLE CONCERTANT

**Jean-Ferry Rebel (1666-1747)**  
**Quatrième Sonate**

pour deux Dessus de Violon, Basse de Viole et Clavecin

*Source* : Recueil de douze sonates, à II et III parties avec la basse chiffrée. – Paris, Christophe Ballard, 1712. RISM : R 506

7 6 6 6 6 6# 6 6 6 7 6 # 6 6

10

6 6 6 6 6 6 6 6# 6 9 6 6 7 4# 7 6 # # 6

20

6<sup>b</sup> 6 6 6 6 6 6<sup>b</sup> 6 4 7 6 4<sup>#</sup> 6 4<sup>#</sup> 6 5 4 <sup>#</sup>

29 *Viste*

<sup>#</sup> <sup>#</sup> 6 7 6 <sup>#</sup>

34

6 7 3 6 3 3 3 7 3

40

*Lentement* *Vite*

3 5 6 4 2 7# 5 5b

47

b          6    #          6    4          4    2          6    5          6    4          #

53

#          6          5          6          #

59

7# # 6 # 6

64

6 6 7 6 6# 6 # 6 4 # 6 # 6 6# 6

70 *Lentement*

5<sup>b</sup> 5 6<sup>#</sup> # 5<sup>b</sup> <sup>b</sup> 6 6 # 5<sup>b</sup> 9 4<sup>#</sup>

77

6 6<sup>#</sup> 6 5 6 # 6 #

83

*Doux*

*Doux*

*Doux*

*Doux*

b # 6 # 6 6 6 3# #

89

Air

*Air*

*p*

6 # 6 6 6 3# # 6 6 # 6 6 5 7 #

97

6 6 7 6 # 6 4/2 5<sup>b</sup> 3 6

104

6 5 6 3 3 6

111

4# 6# 5 6# 6 6 # # 6 6 6 # 6 6 5 7 #

119

# 6 5 6 6 7 6 7 # 6 7 6

126 *Viste*

6 4 7  
5 #

6 6 6 # 4# 6#

6 7 6 7  
4 #  
2 #

134

6

6 6 6 # 6

142

6 6 6 6 # # 6 6# 6 # #

151

6 6 6 6 # 6 3# 6

158

6 5 6 3 — 6 6

166

6 6 6 7 6# # # 6 6

175

6 6 6# # # 6 6 6 6

183

# # 6 6 # 6 # 6

190

3 — 6 — # 5<sup>b</sup> # # 6 6

197

6 6 7 6 # #

205

# — # # 6 # #

213

6 6 6 7 6# # b 6 b # 6

221

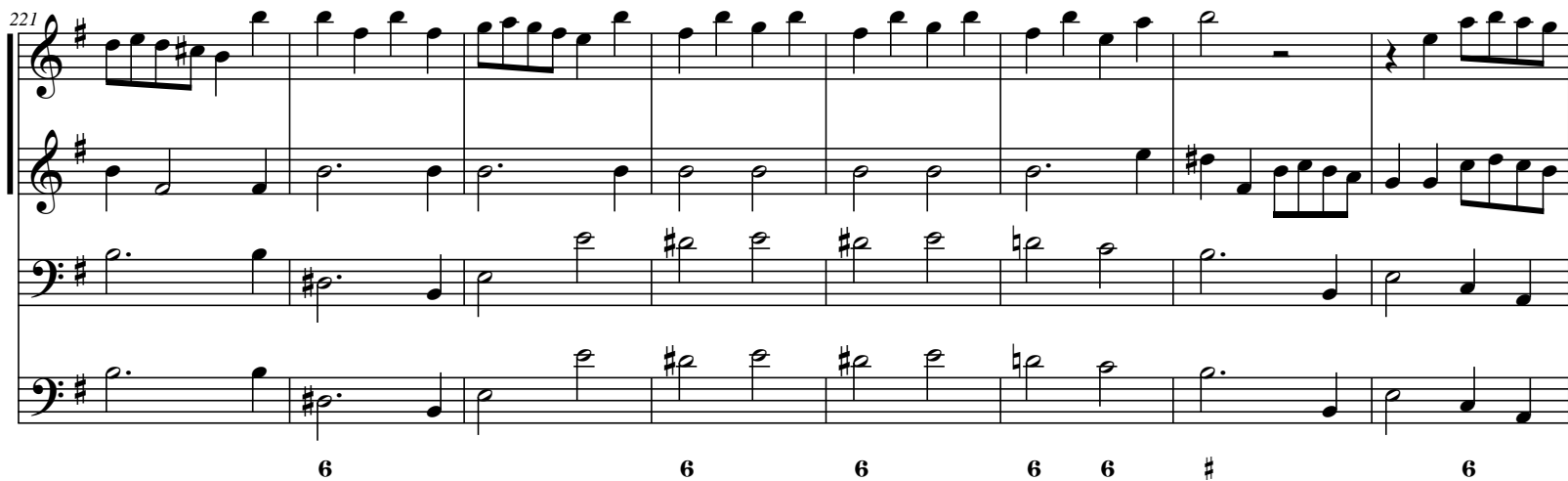

229

235

# # 6 6 # 6 6 7 4 #

241

6 6 # 6 #

247

# 5 # 6

252

6 # 7 # 6 7 # #

Jean-Ferry Rebel (1666-1747)  
**Quatrième Sonate**

pour deux Dessus de Violon, Basse de Viole et Clavecin

Jean-Ferry Rebel (1666-1747)  
**Quatrième Sonate**

pour deux Dessus de Violon, Basse de Viole et Clavecin

*Lentement*

186

186-192

193

193-199

201

201-207

208

208-214

216

216-222

224

224-230

231

231-236

237

237-243

245

245-250

251

251-256

Jean-Ferry Rebel (1666-1747)  
**Quatrième Sonate**

pour deux Dessus de Violon, Basse de Viole et Clavecin

*Lentement*

Basse de Viole

8

15

23

*Viste*

30

36

40

*Lentement* *Viste*

46

52

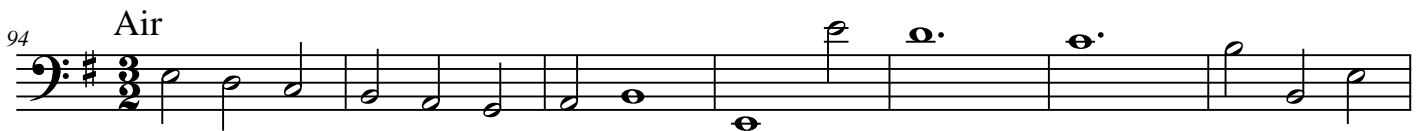

210

217

226

233

239

244

251