

B19a

MUSIC
ROKAHR
M
33
G711R4
1862

A Queen
Philemon

THE
ROKAHR FAMILY
LIBRARY

3/15/2001

\$50 -
from Marten Selmer
Goleta
Cal

LA
REINE

SABA,

Grand Opéra en 4 actes,

de MM

JULES BARBIER et MICHEL CARRÉ,

mis en musique et dédié à son Excellence

Monsieur le Comte **Walewski-Colonna**, Ministre d'Etat,

PAR

CH. GOUNOD.

PARTITION PIANO SOLO,

Arrangée par ÉMILE PÉRIER.

PRIX: 10^f NET.

1862

PARIS **CHOUDENS**, éditeur,

rue Saint-Honore, 265, près l'Assomption.

Angleterre Cramer Beale et C^{ie}

Allemagne, Schott.

Exposé selon les traités internationaux. Pro. pour tous pays.

Belgique, Meyne.

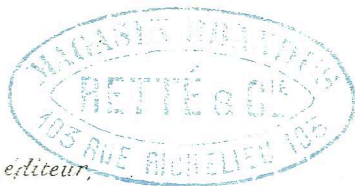

Choudens

195

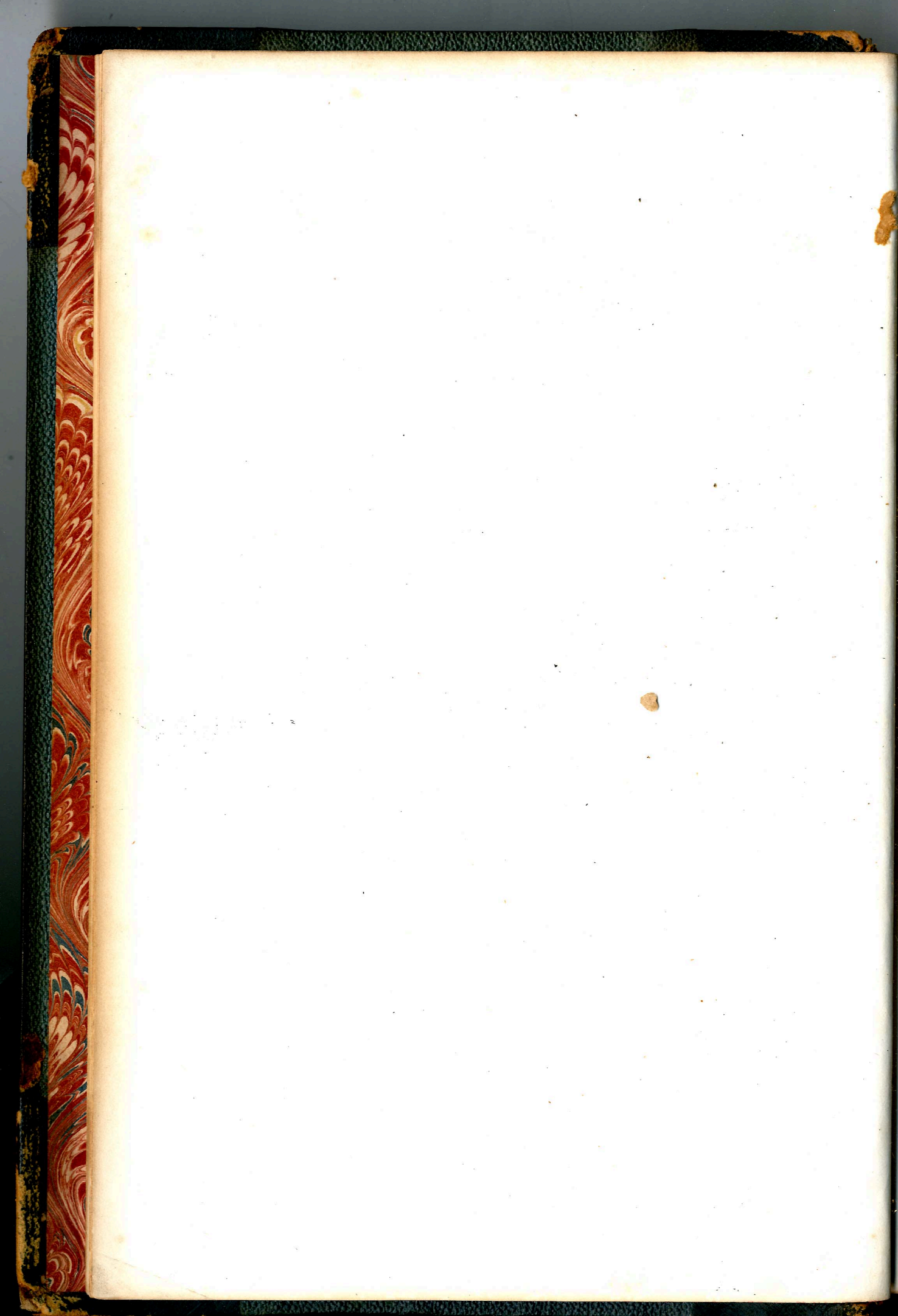

LA
REINE DE SABA.

| PERSONNAGES. | VOIX. | ARTISTES. |
|-----------------|---|----------------------------------|
| ADONIRAM..... | (Fort Ténor)..... | <i>M^{rs}</i> GUEYMARD. |
| SOLIMAN..... | (1 ^{re} Basse de gr ^d Opéra)..... | — BELVAL. |
| AMROU..... | (2 ^d Ténor)..... | — GRISY. |
| PHANOR..... | (Baryton)..... | — MARIE. |
| MÉTHOUSAËL..... | (1 ^{re} Basse d'Opéra Comique)..... | — COULON. |
| SADOC..... | (2 ^e ou 3 ^e Basse)..... | — FRÉRET. |
| BALKIS..... | (Chanteuse Falcon)..... | <i>M^{mes}</i> GUEYMARD. |
| BENONI..... | (1 ^{re} Dugazon)..... | — HAMACKERS. |
| SARAHIL..... | (Duègne)..... | — TARBY. |

La Mise en scène a été réglée par *M^r* CORMON, Chevalier de la Légion d'honneur.

CATALOGUE DES MORCEAUX.

| | Page |
|---|------|
| INTRODUCTION..... | 1. |
| ACTE I. | |
| 1. AIR..... Faiblesse de la race humaine..... (Adoniram) — | 5. |
| 2. RÉCIT ET ROMANCE..... Que cette main vous donne l'être!..... (Benoni, Adon) — | 10. |
| 3. QUATUOR ET TRIO..... Maître! que voulez-vous?..... (Adon, Amrou, Phanor, Méthousaël) — | 11. |
| 4. CORTÈGE ET FINAL..... (Balkis, Adon, Soliman, Chœur) — | 21. |
| ACTE II. | |
| 5. CHŒUR..... Déjà l'aube matinale..... (Sabéennes) — | 33. |
| 6. CHŒUR..... Que Dieu vous accompagne..... (Sabéennes, Juives) — | 37. |
| (A) LES JUIVES..... | 41. |
| 7. BALLET (B) LES SABÉENNES..... | 56. |
| (C) JUIVES ET SABÉENNES..... | 74. |
| 8. RÉCIT ET CHŒUR..... Mes filles, allez, je vous prie!..... (Balkis, Sarahil) — | 81. |
| 9. CAVATINE..... Plus grand dans son obscurité..... (Balkis) — | 83. |
| 10. DUO..... Pourquoi m'évitez-vous?..... (Balkis, Adon) — | 88. |
| 11. RÉCIT ET SCÈNE..... Mon maître, gloire à toi!..... (Balkis, Benoni, Sarahil, Adon) — | 102. |
| 12. SEPTUOR..... O Tubalkain mon père..... | 106. |
| ACTE III. | |
| 13. CHŒUR..... Soliman, notre Roi..... | 109. |
| 14. CAVATINE..... Oui, depuis quatre jours..... (Solim) — | 115. |
| 15. QUATUOR..... Hâtez-vous de parler!..... (Amrou, Phanor, Méth, Solim) — | 120. |
| 16. SCÈNE ET CHŒUR..... Seigneur, Adoniram s'avance..... (Adon, Solim) — | 124. |
| 17. DUO ET CHŒUR..... Elle est en mon pouvoir!..... (Balkis, Solim) — | 137. |
| ACTE IV. | |
| 18. SCÈNE..... Du Cédron j'entends gronder les flots!..... (Adon) — | 151. |
| 19. QUATUOR..... Tes yeux ont su me reconnaître..... (Adon, Amrou, Phanor, Méth) — | 155. |
| 20. SCÈNE..... La foudre gronde!..... (Balkis, Adon) — | 163. |
| 21. FINAL..... O terreur!..... (Balkis, Chœur) — | 169. |

—(FIN)—

REINE DE SABA.

INTRODUCTION.

Adagio. (♩ = plus lent que 50)

PIANO.

Andante. (♩ = 50)

marquez le chant.

cres - - - *cen* - - - *do.*

cres - - - *cen* - - - *do.*

dim. *p* *cresc.* *ff* *dim.*

p *cresc.* *ff*

dim. *p* *pp*