

PIANO

ABONNEMENT

ROUART - LEROLLE

40, Boulevard Malesherbes PARIS-8^e

Téléphone : Gutenberg 63-59

Un An..... 50 fr. — Six Mois.... 30 fr. — Trois Mois.. 20 fr.

L'Abonnement donne droit à 10 Morceaux à la fois

Les morceaux sont échangés aussi souvent que l'Abonné le désire,
mais ils ne peuvent être conservés *plus d'un mois.*

MUSIC
ROMAN
M
33
H5623
1270z

2

de 17/1/28

April 24, 1985
Cruze, Paris
jus 30 = 3.75

THE
ROKAHR FAMILY
LIBRARY

ABONNEMENT
ROUART, LEROLLE & Co
40, Boulev. Malesherbes, 40
PARIS - 9

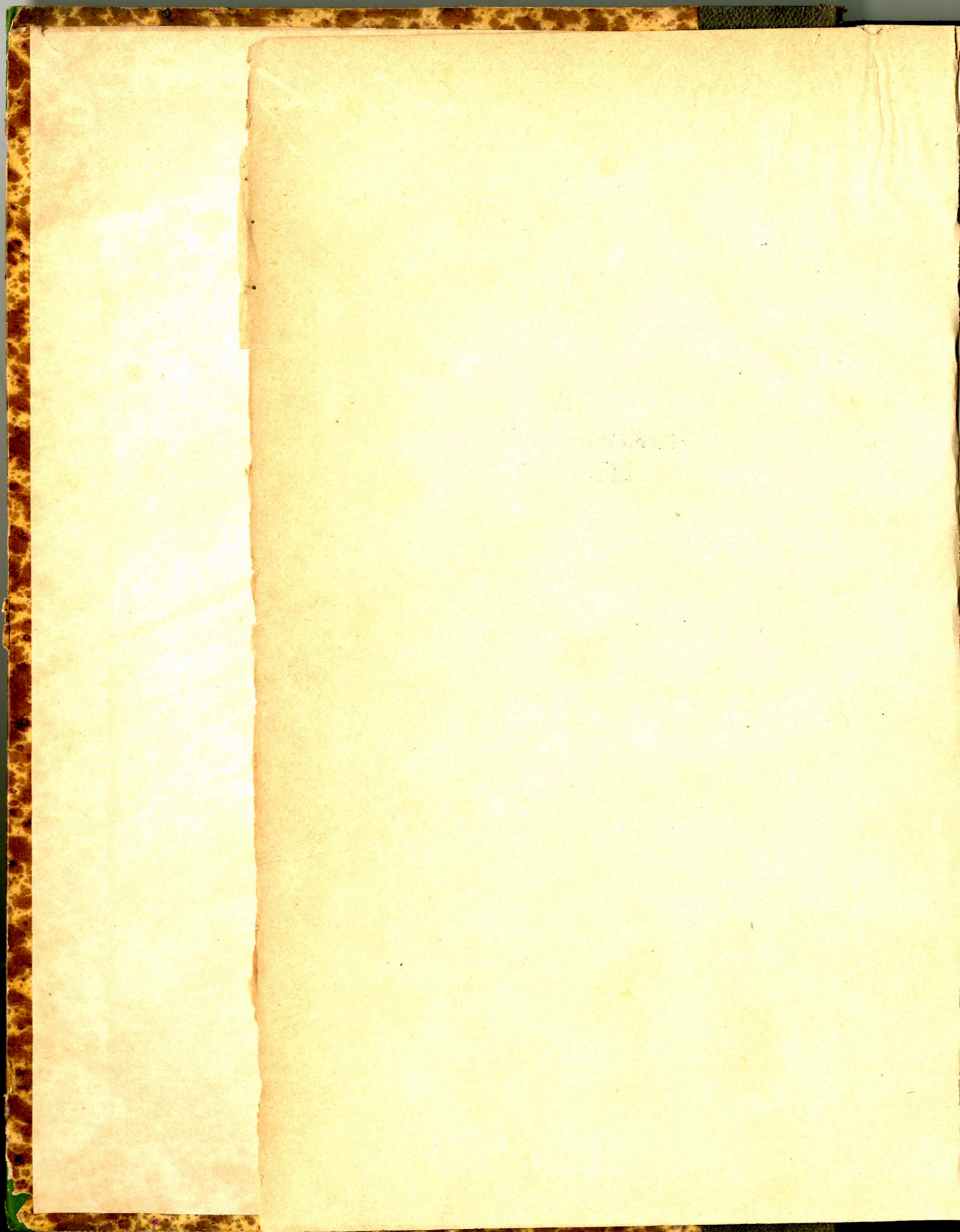

A. Huber

THE
ROKAHR FAMILY
LIBRARY

ZAMPA

Opéra Comique
en trois actes

MUSIQUE DE

F. HÉROLD

Partition arrangée
POUR Piano SEUL
PAR VAUTHROT.

Prix 10^{fr} Net.

Paris E. GERARD et C^{ie} Editeurs,
(Anc^{ne} Maison Meissonnier) Boul^d des Capucines, 12 et rue Scribe, 2.
Propriété pour tous Pays

ABONNEMENT
ROUART LECOLLIER & C^{ie}
40, Boul^d des Capucines, 40
PARIS

Imp. Michelet 6, rue du Harard

0. 1868

accordéon TV
address

1874
1880

ANCIENNE MAISON MEISSONNIER
E. GERARD & C^{ie}
12. Boul^d des Capucines
MÉN DU 6^e HOTEL

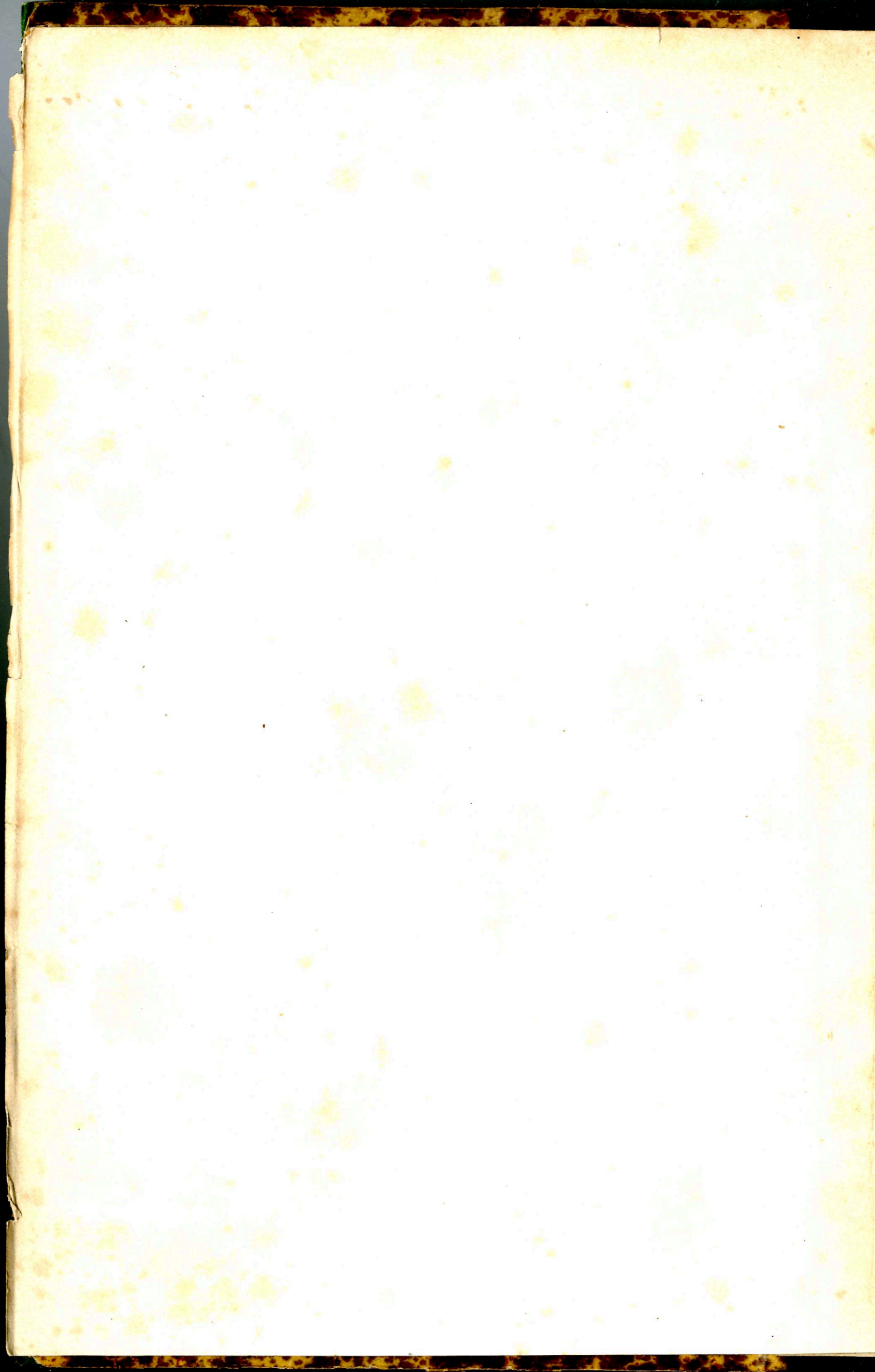

ABONNEMENT
BOUQUET, LAURENT & Co.
40, Boulevard des Capucines, 40
PARIS

ZAMPA
ou
LA FIANCEE DE MARBRE.
Opera Comique en trois Actes
Musique de F. HÉROLD.

OUVERTURE.

All^o vivacé ed impetuoso (♩ = 104)

PIANO.

Handwritten: *omit*

animez.

b) Beaucoup plus lent.

Allegro

p *espresso* *sortez.*

cresc.

cresc.

Un peu plus vite ($\text{♩} = 100$)

pp

pp

