

ACTE II
ENTR' ACTE

NO 5

All^o moderato

PIANO.

AIR D'ISABELLE

N^o 6

En vain j'espère.

Andantino

PIANO

dolcissimo.

dolcissimo

pp

f *p*

cres.

f

p

All^o m^o Ho moderato

No. 7

PIANO

Andantino

P *dolcissimo*

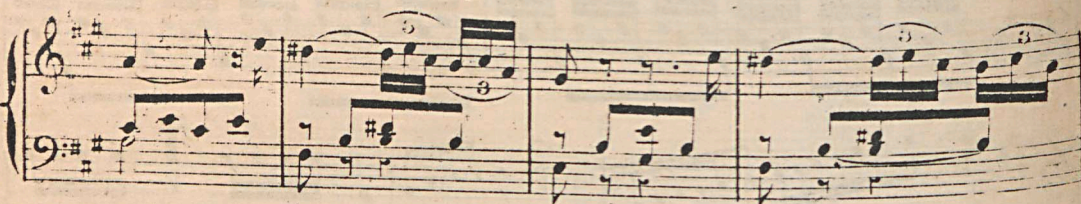
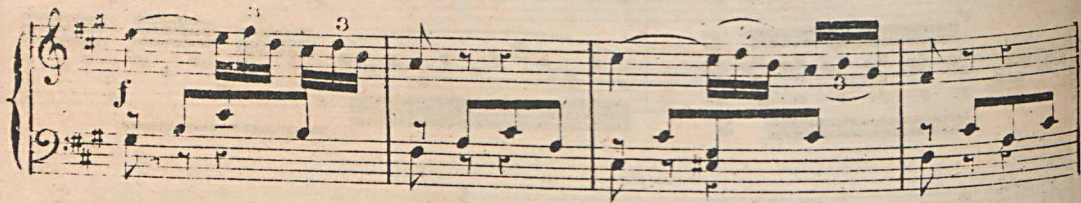
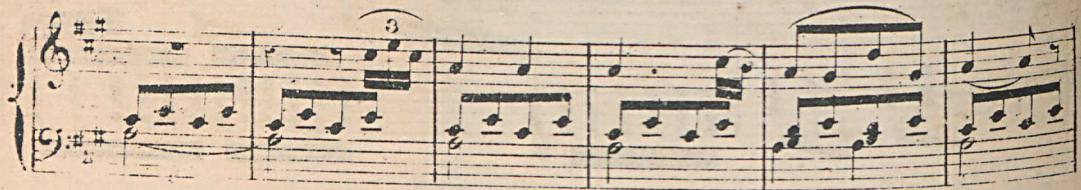

Poco meno presto

CHOEUR DE DANSE

N^o. 8

Allegretto.

PIANO.

Two systems of piano accompaniment. The first system consists of two staves (treble and bass clef) with a key signature of one flat and a 3/4 time signature. It features a dense texture of chords and arpeggiated figures. The second system continues this texture, with a dynamic marking of *f* (forte) appearing in the bass staff.

PAS DE CINQ

no 9

And quasi allegretto

PIANO

Scherzando

All^o leggiero

all. Moderato

The fifth system features a first ending bracket labeled *8^a* in the right hand. The music concludes this section with a final chord in the right hand and sustained chords in the left hand.

The sixth system continues with the *8^a* first ending. The right hand has a series of chords and moving lines, while the left hand has a steady accompaniment of chords.

The seventh system concludes the page. It features a final melodic flourish in the right hand and a final chordal structure in the left hand. The piece ends with a double bar line.

92

CODA

Stringendo

molto cres

ff

8^a

pp

QUATUOR DE TOURNOIS

№ 10

PIANO.

pp

pp

ff

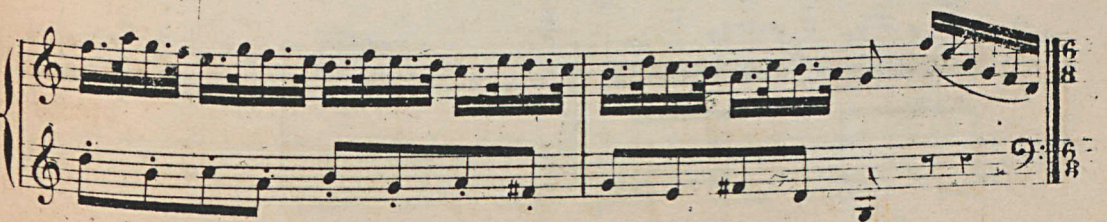
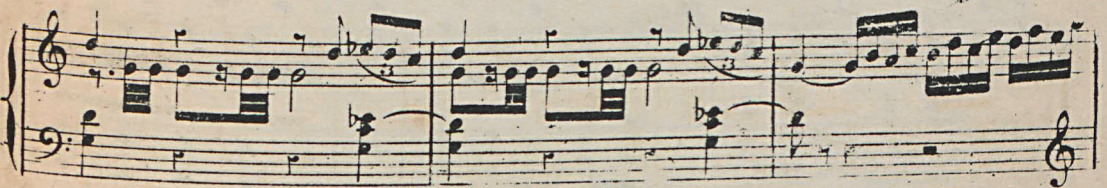
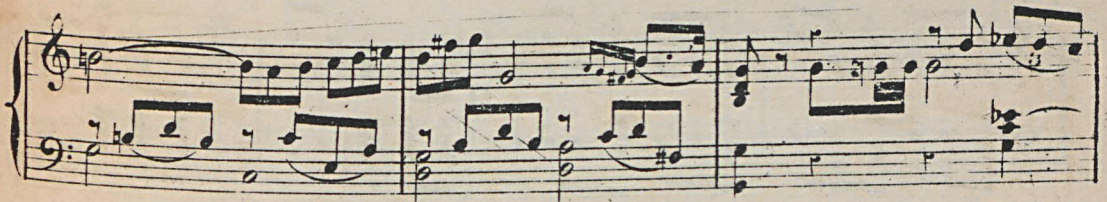
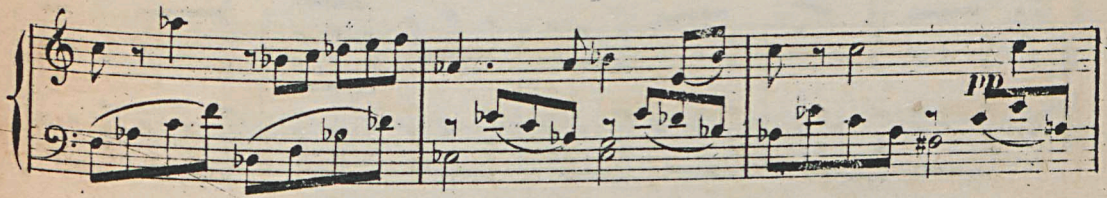
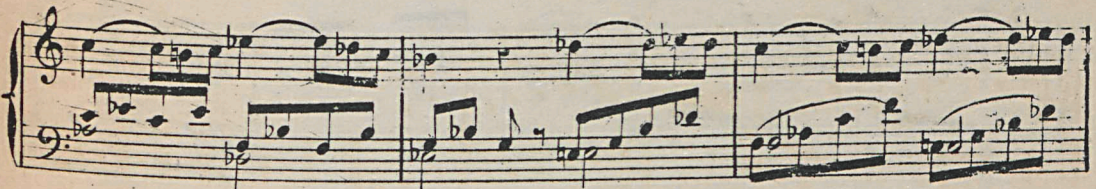
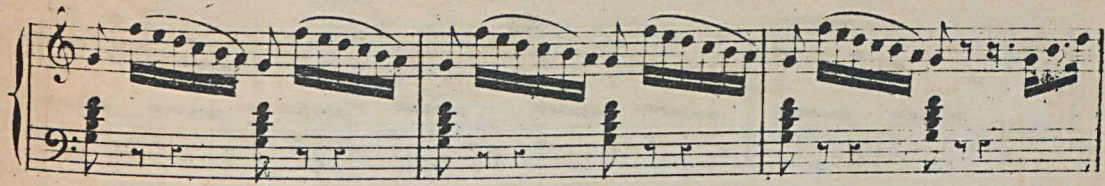

