

Trompete I

Messe Nr. 2 in e-moll

WAB 27

Kyrie

Anton Bruckner
(1824-1896)

Ruhig

TACET

Gloria

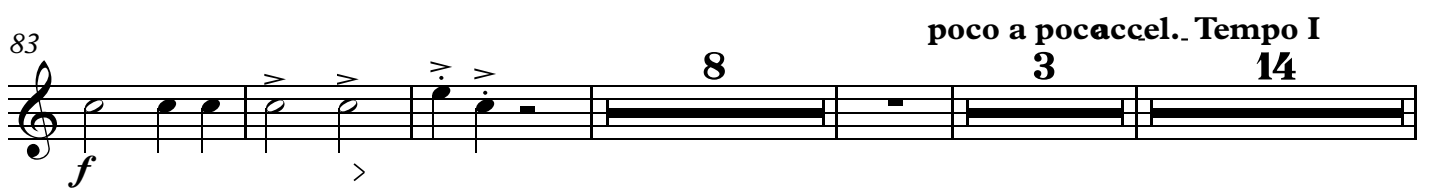
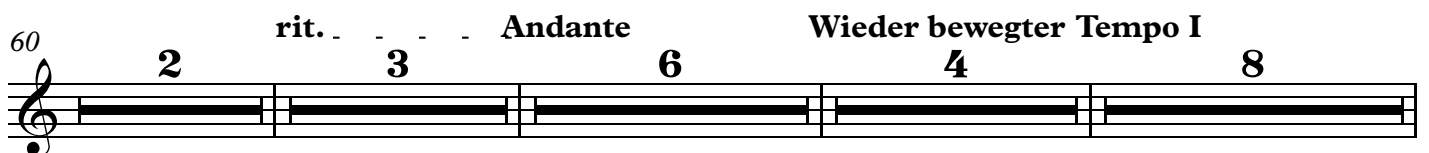
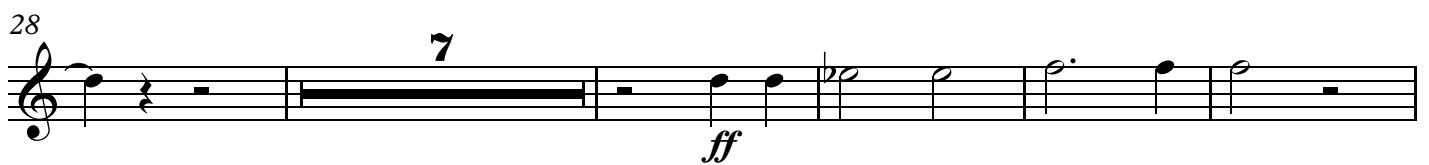

121

f *f*

129

f **24**

158

f

165 **etwas breit** **A tempo**

ff **2** **3** *f* *ff*

177

186

ff

Credo

1 **Allegro**

7 *ff* *in C.* **3**

16

11 **4**

37

3 *f*

45

6 *rit.* **2**

55 **Adagio** **38** **Allegro** **2** T. S.
Et re - sur - Et re - sur - **ff**

98

106 **f**

113 **f** **2**

121 **f**

127 **dim.** **5** **mf**

138 **f** **f**

145 **2** **f**

153 **molto rit.** **Tempo I** **7** **6** **ff** **f** **f**

170 **8** **ff**

184 **f** **7**

197 **poco rit. A tempo** **Etwas langsamer**
6

211 **Noch langsamer** **poco a poco accel.** **rit.**

5

221 - **A tempo** **muta in D**

Sanctus

1 **Andante** **26** **Trompete in D**

33

3

42 **poco rit.** **A tempo** **muta in C**

3

Benedictus

1 **Moderato** **74** **Trompete in C**

6

84 **poco rit. A tempo** **rit.**

3

Trompette I
Agnus Dei

1 **Andante** **12** in C **rit.** **A tempo** **19**

f *pp* *f* *dim.*

36 *ten.* **36** *p* *pp*

Trompete II

Messe Nr. 2 in e-moll

WAB 27

Kyrie

Anton Bruckner
(1824-1896)

Ruhig

TACET

Gloria

1 Allegro

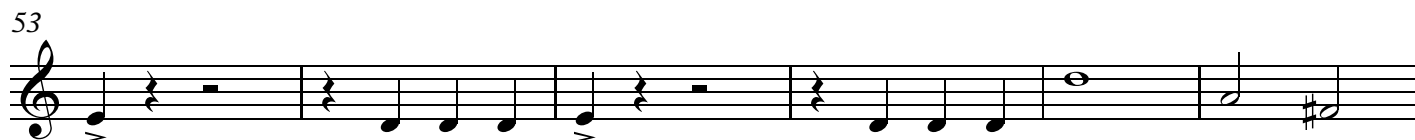
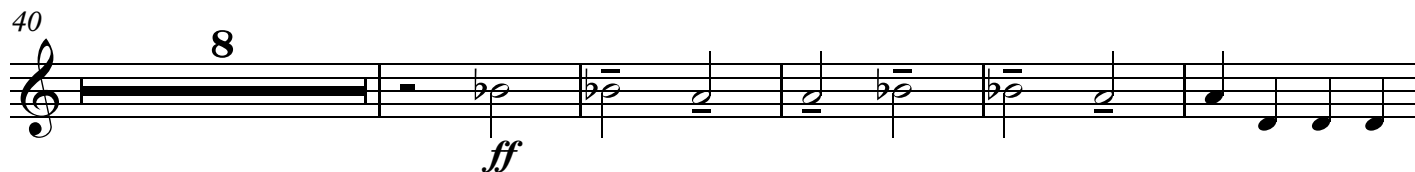
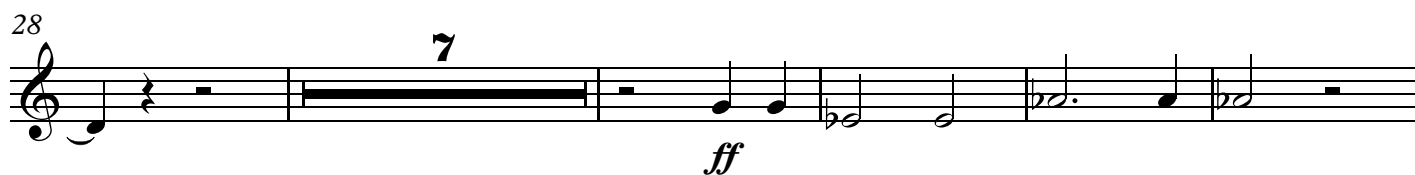

59 Ruhiger

rit. Andante

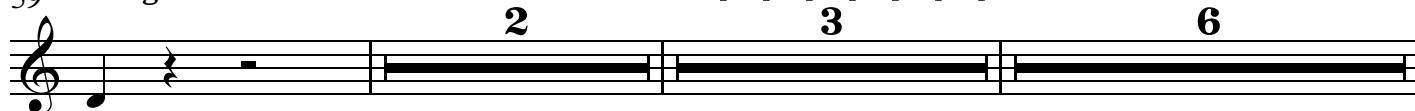

71 Wieder bewegter Tempo I

115 - A tempo
6

Trompete II
Credo

1 **Allegro** 7 in C. 3

16 11 *ff* 4 *f*

36 3 *f*

44 6 rit. 2

55 **Adagio** 38 **Allegro** 2 T. S. *ff*
Et re - sur - Et re - sur -

98

106 *f*

113 *f* 2

121 *f*

126 *dim.* 5

135 *mf* *f*

143 *f* 2

151 *molto rit.* *Tempo I* 7 *ff* *f*

163 6 8 *f* *ff*

185 *f* 7 *f* poco rit. A tempo

200 *f* Etwas langsamer Noch langsamer 6 5

216 *f* poco a pocaccel. . . . rit. . . . A tempo muta in D

Sanctus

1 *Andante* 26 Trompete in D *f marcato*

33 *f* 3 *f* *ff*

42 *poco rit.* *A tempo* 3 *f*

Benedictus

1 **Moderato** **74** Trompete in C **6**

mf *f*

84 **poco rit. A tempo** **3** **rit. . . .**

f

Agnus Dei

1 **Andante** **12** in C **rit. . . .** **A tempo** **19**

f *pp* *f*

35 **ten.** **36**

dim. *p* *pp*