

CATHEDRAL CHANTS

COMPOSED

by the

REV<sup>d</sup> FREDERICK GOOCH.

*Ent. Sto. Hall.*

*Pr. 5<sup>s</sup>*

LONDON

D'ALMAINE & C<sup>o</sup> SOHO SQUARE.

1852  
1853

*[Faint, illegible text, possibly bleed-through from the reverse side of the page]*

00590990

CHANTS.

N<sup>o</sup> 1. MAJOR.

1

Choir

Organ

Gooch's Chants.

N<sup>o</sup> 1. MINOR.

*Unis:*                    6                    6                    6                    5                    *Unis:*                    4+                    6                    6                    5                    4                    3

Gooch's Chants.

6 6 5 6 6 6 6 5 4 3 7 6 5 4 3 4 2 6 9 8 6 7 4 3 4 3

Gooch's Chaunts.

4 6 6 6 5 6 6 4 3 6 6 4 3 6 6 6 6 6 6 7 6 6 8 7 4 3

4/3 6 — 6 6 6 5 4 3 6 6 4/2 6 6 6 8 7 4 3

Below the vocal staves, there is a line of figured bass notation (lute tablature) corresponding to the notes in the vocal parts. The figures are:  $\frac{4}{3}$  6 -  $\frac{6}{4}$   $\frac{5}{3}$   $\frac{6}{5}$   $\frac{6}{4}$   $\frac{6}{3}$   $\frac{6}{4}$   $\frac{5}{3}$   $\frac{4}{3}$  6  $b_7$   $b_4$  3 6 6  $\frac{6}{4}$  7 4 3

Goebel's Chants.

N<sup>o</sup> 6.

7

Gouch's Chants.

FUNERAL CHANT. N<sup>o</sup> 7.

Fingerings in the bass line:  
6 7 6 6 6 6 6 8 7 4 3 6 5 6 7

N<sup>o</sup> 8. MAJOR.

9

Gooch's Chants.

5  
x

6 6 6 6 6 5  
4 #

4  
x

6 8 7 4 # 4 3  
8 7

Gooch's Chaunts.

6 6 4 3      6 6    6 6      6    6    6      6    6    6 7  
4 3

N<sup>o</sup> 10. MAJOR.

Gooch's Chaunts.

N<sup>o</sup> 10. MINOR.

13

Gooch's Chants.

Gooch's Chauts.

6 4 3 6    6 6 6 5 6    6 5    5 6 5 6 7 6    6 8    6 6 7  
 4 3    3 4    3 4 5 4

Gooch's Chaunts.

N<sup>o</sup> 14. Melody taken from "What tho' I trace."— Handel.

17

Gooch's Chants.

Gooch's Chants.

Gooch's Chaunts.

Goocl's Chaunts.

Gooch's Chants.

Gooch's Chants.

6 6 4 1 6 6 5 4 3 4 2 6 6 7 6 6 8 1

N<sup>o</sup> 22. MAJOR.

25

4 3 1 6 6 5 6 — 4 6 — 4 3 7 6 6 5 7 6 5 6 7 6 8 7 4 3  
 4 3 5 2

Gooch's Chants.

Below the bass vocal staff, the following fingering numbers are written:

1 4 3 1 6 6 5 6 - 5 4 2 6 - # 1 4 3 1 6 6 5 1 6 5 6 1 6 5 4 3

Gooch's Chauts.

Goob's Chants.

Nº 24. MINOR.

29

Gooch's Chants.

Gooch's Chants.

N<sup>o</sup> 25. MINOR.

31

♮ 6 ♯ 6 5 6 ♮ 4 ♯ 6 6 4 ♯ 7 6 6 8 7 4 3

Gooch's Chaunts.

N<sup>o</sup> 26. MINOR.

33

6 1   #   6   6   6 5   #   6   6 6   6 8 1   #

Gooch's Chaunts.

6 1  
#

6 1 6 4 3  
1

6 5  
5

6 8 7  
4

N<sup>o</sup> 3. MAJOR.

N<sup>o</sup> 3. MINOR.

Chant for 13<sup>th</sup> S. S. J. G. Crompton - 1851

Chant for 13<sup>th</sup> S. S. J. G. Crompton - 1851

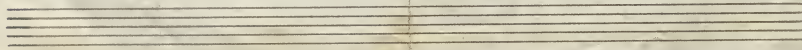
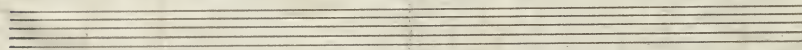
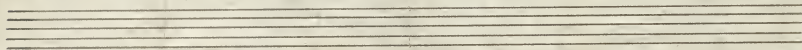
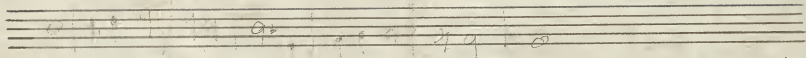

Mount Ephraim. S. M.

3<sup>rd</sup>  
Psalm  
4 verses

