

Piano Quartet No.1 Op.5

Cello

León van der Stadt

Allegro con brio $\text{♩} = 100$

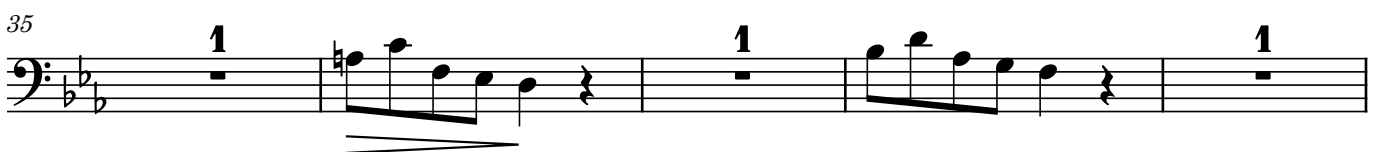
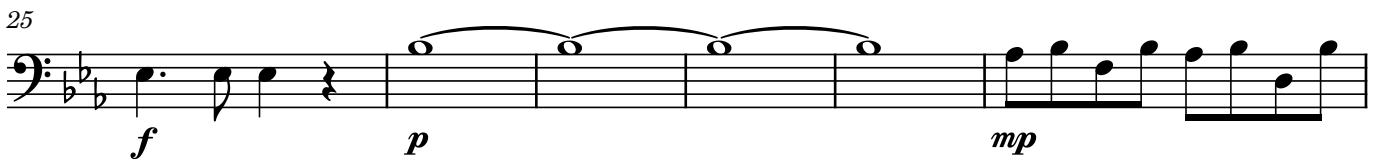
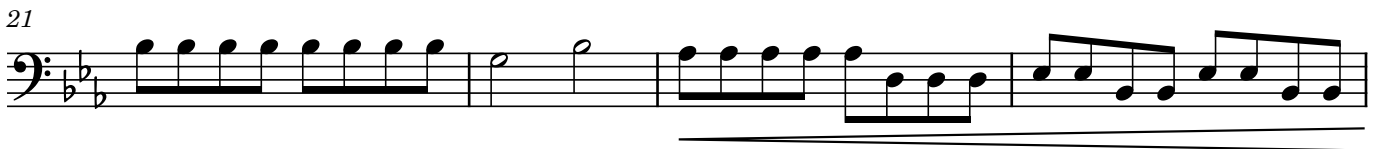
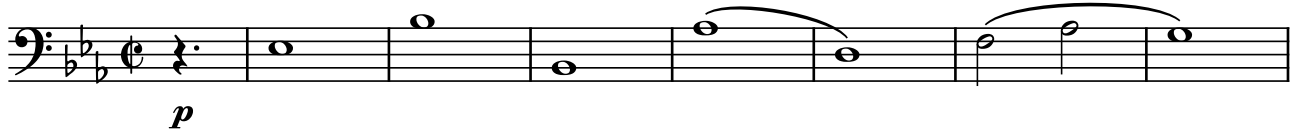

Cello

40

1

f

45

49

1

p *mf* *f* *p*

54

mp

59

3

f *p*

67

mp

74

f *p*

79

ff

84

mp

Cello

89

89

94

94

p *f*

1. 2.

99

99

p *f* *p* *f*

103

103

sfz mp

107

107

110

110

113

113

fp

117

117

fp

122

122

fp

Cello

128

133

sfz sfz

137

sfz mf

140

143

146

fp

150

fp fp

155

f

159

mp p mp

4

Cello

168

175

mf

181

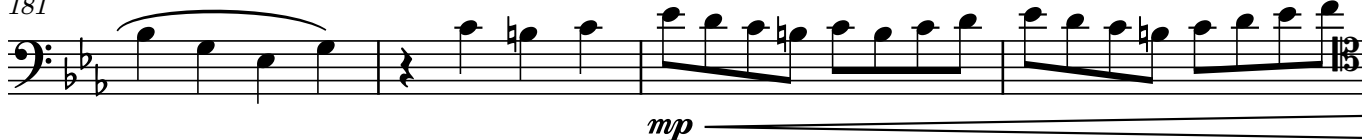

mp

185

f *p*

190

f

197

p

205

mf *f*

212

p

217

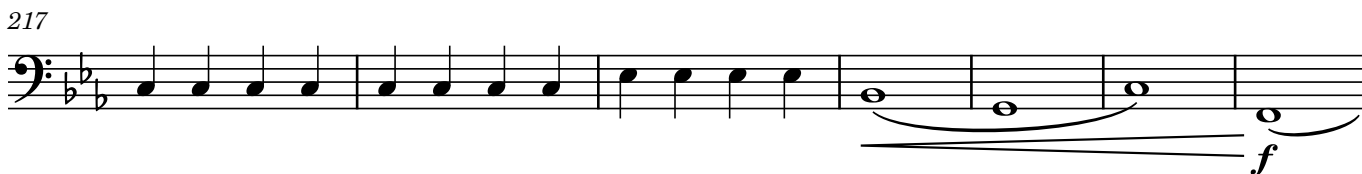

f

Cello

224

sfz *p*

229

233

237

f *mp*
