

Gustav Mahler
Symphony No. 7 in E Minor
3. Flöte.

1. Satz.

Langsam (Adagio).

1

1 2 2

Altraa weniger langsam, aber immer sehr gemessen.

3

ppp aber immer marcato

p cresc. sf sf sf Nichtschleppern. sf Drängend. molto rit.

4

Tempo I (Adagio) subito, aber fließender als ein Anfang. 124 pp. Van hier an (immer nicht) drängend.

5

Più mosso. sf Drängend. sf sf dim. - - p

6

Allegro con fuoco. troppo risoluto ma non troppo

f p sempre p cresc. sf sf

Mahler — Symphony No. 7 in E Minor

S. 171.

Mahler — Symphony No. 7 in E Minor

3. Flöte.

poco pesante
Tempo I. d. d. 1. 2. 3. Ob.

19

1 20 *tr tr tr tr tr tr* 8
f f dim. pp

21

Molto pesante e misurato

6 22

2 23 *Wiederholen.* 1 *fort.*
f sempre p

Ganz zurückhaltend. *Moderato.*
1. u. 2. Ob. *3. Flöte.*

2 24 25 *f p pp*

Wieder tempo (Allegro) *sempre pp*

26 8

Mahler — Symphony No. 7 in E Minor

4

3. Flöte

27 28

29

30

31

32

33

rit. 1 32 1 4 8 1

Stritto Allegro I. Ziemlich ruhig.

1 34 10 35 8 36 9 37

Sehr gehalten.

Meno masso. Wieder etwas bewegter, aber gemessen, wie vorher.

33 Meno massa. rit.

37 38 39 40 41 42 43 44 45 46 47 48 49 50 51 52 53 54 55 56 57 58 59 60 61 62 63 64 65 66 67 68 69 70 71 72 73 74 75 76 77 78 79 80 81 82 83 84 85 86 87 88 89 90 91 92 93 94 95 96 97 98 99 100

1. Fl.

mf

Mahler — Symphony No. 7 in E Minor

3. Flöte.

Sehr breit.

Tempo (molto moderato).

39 *Sehr feierlich. Noch mehr zurückhaltend.* *pp* *p*

40 *p*

41 *pp* *p* *sf* *p* *sf sempre*

42 *f* *rit.*

43 *Adagio (Tempo der Einleitung)* *Altra drängend.* *poco rit.*

a tempo (wie oben) *f* *sf* *Wieder a tempo (Langsam, aber nicht zurückhaltend.)*

44 *Edz. Pos.*

45 *Leidenschaftlich. Allmächtig drängend.* *2. Flöte.* *f*

46 *rit.* *molto rit.* *sf*

Allegro come prima. Maestoso

47 *f*

Mahler — Symphony No. 7 in E Minor

3. Fiddle.

Grandioso (Poco meno mosso)

pccorrit.

48

50

51

52

53

54

56

f *dim.* *pp* *sf* *f* *sf* *pp subito*

Nicht eilen.

Wieder ins Tempo übergehend *pp. I risolta*

Mahler — Symphony No. 7 in E Minor

- **Measure 63:** Features a melodic line with a first ending bracket and a first finger fingering '1'.
- **Measure 64:** Continues the melodic line with various articulations.
- **Measure 66:** Features a first ending bracket and a first finger fingering '1'.
- **Measure 69:** Includes the instruction *al tempo subito*.

Mahler — Symphony No. 7 in E Minor

2. Satz.

Nachtmusik.

Allegro moderato.
rit. *a tempo* *rit.* 1

Allegro. 106. 69 70 71 *Nicht eilen! Nicht anschwellen!*

Altra drängend. *p* *cras.*

Tempo. 72 *Tempo subito. Adante molto moderato.* *Sehr gemessen.* 73 *rit.*

2 74

Nicht eilen. 75 8 76 *rit.* 6

77 *rit.* 78 5 *Sempre listesso Tempo* *Nicht eilen sehr gemächlich.* 79 *Gemessen.* 80

81 *rit.*

Mahler — Symphony No. 7 in E Minor

3. Flöte.

12.06. **82**

83 *rit.* *a tempo*

84 *1. Horn.* *rit.* *a tempo*

85 *Gehalten.* *1. Fl.* **86**

87 *Poco meno mosso.* *12. Fl.* *12.08.*

89 *pp* *pp* **90**

91 *pp* *pp*

Dringend tr **92** *a tempo*
sempre cresc. *pp* *pp sempre* 10

93 6 **94** 6 **95** 2 *1. Fl.* 3

Mahler — Symphony No. 7 in E Minor

3. Flöte.

11

1. Flöte. 106. 1 1. Flöte. 100. *Tempo*

p *p* *psubito*

f *sf* *f* 2 1 *p*

tr 4 1 101 8 102 3 1. Flöte.

2 103 *molto cresc.* *ff* *psubito* *f* *p* *f* *f*

104 6 1. Flöte. 105 Schremsmassen. 106

p *p* *dim* *pp* 6 1

Clar. *f* *ff* *p* *ff*

1 107 5 1

108 1. Flöte. 109 1. Flöte.

2 6

110 *cr.* 111 1 *lange*

f *p* *f* *dim.* *pp* *morendo*

Mahler — Symphony No. 7 in E Minor

3. Flöte.

3. Satz.

Schattenhaft. Fließend, aber nicht schnell; in den Anfangstakten noch etwas zögernd. 118

Allmählich etwas fließender.

115 2

110 8

117 8 118 8 119 8 *Glor. flatter. sf* *Ob., Cl.*

120 6 121 4 *1. 1. Flg.* *1. 1. 3. Flg.*

122 *sf* *sf* *f* *p*

123 4 124 8 125 *Klagend.* *127. 8*

126 11 127 *1. Viol.* 1

Mahler — Symphony No. 7 in E Minor

2. Flöte.

128 *2* 129 *2* *2.4.7f.*

130 *3* 131 *3* 132 *4* 133 *11* 134 *4*

135 *Trio.* *Wie vorher (ebenso plötzlich).*

136 *12.7f.* *1*

137 *Più mosso (subito).* *1* *Tempo I (subito).* *5*

138 *2* *Più mosso.* *Tempo I.* 139 *2* *Tempo I.* 140 *5*

1. Flöte. *131 Nicht eilen.* *134 Pesante.*

142 *atempo* *9* 143 *2* *144 Wieder wie am Anfang.* *10*

145 *1* *146* *Fließend.* *146* *Wieder gehalten.* *1*

1. Flöte.

Mahler — Symphony No. 7 in E Minor

3. Flöte.

106 147

Wieder wie zu Anfang (nicht eilend).
148 *kurz* *kurz* 1 1 1

149 1 1 2

150 151 152 *Tuba.* 2

153 *Vla. Fel.*

154 8 155 2

156 *Flötter.*

157

158 2

159 8 *ob.* 160 6 161 8

Mahler — Symphony No. 7 in E Minor

3 Flöte.

Mahler — Symphony No. 7 in E Minor

4. Satz tacet.

Rondo - Finale.

Tempo I. (Allegro ordinario.)
Vivace
Maestoso
Pesante
a Tempo
Pließend.
Schalltrauf
dringend

223 224 225 226 228

Mahler — Symphony No. 7 in E Minor

2. Flöte.

228

Lange haltu. *pp*

Sempre più tasto tempo (*Tempo ordinario*)

229

tr tr

230 *Behaglich. 2. Fl. 1. u.* *pp*

231

232 *tr tr* *ff hervortretend*

233 *tr* *ff hervortretend*

234 *pesante* *tr* *crass.* *2* *1* *2* *f* *ff* *poco rit.*

Gemessen! Nicht schnell!
Tempo II. (Allegro moderato ma energico)
(etwas schneller als im Tempo I)

235 *Nicht eilen.* *1. Fl.*

Graziosa.
(Immer dieselben Halbe)

236 *sf p* *sf p* *pp*

Nicht eilen. *1* *Nicht eilen.*

Mahler — Symphony No. 7 in E Minor

3. Flöte.

237 *1. Viol.* *Pesante.*

238 *Immer noch Tempo I. (Immer $\frac{3}{4}$ aber Pesante.)* *Ob. Clar.* *tr* *p* *f* *sempre ff*

240 *Gemessener.* *241 Nicht eilen über immer* *1. Viol.*

$\frac{3}{4}$ des Tempo II. *tr* *f* *p* *f*

242 *Etwas zurückhaltend.* *Gemessener (aber immer noch in Halb).* *245* *Ob.* *dim.* *p* *morendo* *4* *4*

tr *f* *p* *1* *Etwas zurückhalten.*

244 *Noch etwas gemessener (schon allmählich ins Tempo I übergehen, aber besser immer Halbe).* *1. Viol.* *tr* *pp* *f* *p* *dim.* *3* *p* *tr*

tr *f* *dim.* *p* *f* *tr* *246* *tr* *f*

tr *f* *Pesante, übergehen ins Tempo I ($\frac{3}{4}$).*

tr *Pesante.* *247* *f* *v*

Mahler — Symphony No. 7 in E Minor

3. Fide.

Tempo (un bit) **248** *Nicht eilen. Immer die gleichen Halben. Nicht eilen, — recht gemessen.*

249 1. 2. 27. 06.

p *sf* *f*

250

Grzioso.
Ein wenig fließender (ganz unmerklich).
Immer σ - σ aber immer gemessen.

251 1. 2. 27.

f

252 *Recht gemessen*
(quasi Andante).

p *cresc.* *sf* *f*

253 *Grzioso p. Wieder gehalten.*

Diese 2 Takte niederflott

sf *p* *sf* *f*

Wieder flott.

pp

254 *Fließend.* 1 1 2 *Nicht schleppen.* 1 1

255 *Tral.*

Mahler — Symphony No. 7 in E Minor

Unmerklich drängend.
1 1.2. & 3. *ff* *ff* 1

Tempo subito (Halb wie die Viertel des Tempo I)
ff 2

ff *sf* 257

Fließender.
ff *dim.* *fo* 258 2

Parante. *rit.*
ff *sf sempre ff* 1

molto rit. *Tempo.*
dim. *ff* 259

ff *ff* 260

sempre ff

ff 261

ff *p* *ff* 262 1

Mahler — Symphony No. 7 in E Minor

3. Flöte.

Gemütlich. 1. 2. 3.

265 1 *Sehr fließend, sogar etwas drängend.*

2 *Etwas eilend.*

Plattersung.

266 *Im ernüchterten Tempo weiter, also so viel langsamer als das erste Mal.*

3 *sempre ff*

267 *Tempo subito.* **268** *Tempo subito.* **269** *Tempo subito.*

Sempre Adusso Tempo. d. nie früher (immer im Tempo)

Nicht schleppen.

270

271 3

Mahler — Symphony No. 7 in E Minor

272 Unmerklich drängend.

273 *f*

274 *ff poco più mosso.*

275 *f*

276 *rit.* *molto riten.* 1

Meno mosso (tempo).

277 *rit.* *Etwas gemessener.* *1. 2. 3.* *pac. rit.* 2

278 *Gratiosissimo.* *Noch etwas langsamer & einatmend u. nett.* *mf* *p* 1

279 *Andante, sehr gemessen* 1 *1. 2.*

280 *zurückhaltend.* *(Molto pesante)* *Wieder wie vorher (altes Lied)* *(Tempo. Subito.)* *f* *p* *sempre p* 1

281 *Nicht schleppen.* 1 2

Mahler — Symphony No. 7 in E Minor

3. Flöte.

Mahler — Symphony No. 7 in E Minor

Tempo primo (♩ = ♩) etwas feierlich. Prachtvoll.

Poco pesante

1 *ff*
a Tempo. *ff cresc.*

291 *ff*

292 *tr.*

Pesante. 293 *f*

294

295 *Gehten.* *p* *ff* *riten. molto* *tr.* 296 *a tempo*

297 *Drängend.*

rit.

Gustav Mahler
Symphony No. 7 in E Minor

4. Flöte (2. Piccolo).

1. Satz.

Größe Flöte.

Långsam. (Adagio)

1

pp f f f

1 2

ff f f f

ff fp ff

3

Etwas weniger langsam, aber immer sehr gemessen.

p f pp aber marcato p cresc.

ff f Nicht schleppen. Drängend. molto rit. f dim.

4

Tempo (Adagio) in bito, aber fließender als zu Anfang. Nicht schleppen.

3 1 ff p.

5

Von hier an hinwärts (lich) drängend.

ff ff f

6

Allegro risoluto ma non troppo

ff dim. p f p sempre p cresc. ff

Mahler — Symphony No. 7 in E Minor

4. Flöte (2. Piccolo).

- Staff 3: *sempre ff*
- Staff 6: *sempre f* and *ff*
- Staff 7: *rit.* and *a tempo (sempre ritard.)*
- Staff 8: *nimmt Piccolo* and *atenpo Allegro*
- Staff 10: *Picc. presente* and *Tempo I.*

Measure numbers 8, 10, 11, 12, 13, 14, 15, 16, 17, and 18 are indicated in boxes. The score also features various articulation marks like accents and staccato, and performance directions such as *rit.* (ritardando) and *ff* (fortissimo).

Mahler — Symphony No. 7 in E Minor

4. Flöte (2. Picc.)

1. 2. Fl.

19

2

1 20 *nimmt Flöte* 1. 2. Fl.

21

1

Molto pesante e misurato.

22

2

23 *Nicht eilen.*

sempref *p*

1 *poco rit. Ganz karischhaltend.* 24 *Moderato.*

1 *Picc. G.* *100.* *p*

25 6 3. Fl.

Wieder Tempo (Allegro)

26

27 28

29

Mahler — Symphony No. 7 in E Minor

4

30 2 *fp* *ff*

31 *p* *ff* *p* *f*

32 *rit.* *Gemessener.* 1

Meno mosso. Wieder etwas bewegter aber gemessener, wie vorher. 33 *Meno mosso.* *rit.* *Subito Allegro I. Ziemlich Engh. Horn. richtig.*

34 10 35 8 36 9 37 *Etwas gemessener (wie vorher) d = 0*

38 *Sehr gehalten. 1. 2. Fl. 2*

39 *Sehr feierlich. Noch mehr zurückhaltend. 2. Trp.*

Sehr breit. *Tempo I (molto moderato).* *pp* *p* *ff*

40 1 2 *p*

Mahler — Symphony No. 7 in E Minor

4. Flöte (2 Piccolo)

Gehalten.

37. *p* *f* *p*

ff sempre *f*

rit. Adagio (Tempo der Einleitung) *8* *Etwas drängend.*

poco rit. *c. tempo (Fließend)*

Wieder a tempo. (Langsam aber nicht mehr schleppend.) *Leidenschaftlich.*

Allmählich drängend. *1. Fl. Trp.*

rit. *molto rit.*

Allegro come prima. Maestoso

poco rit.

Mahler — Symphony No. 7 in E Minor

4. Flöte (o. Piccolo).

Grandioso (Poco meno mosso).

Mahler — Symphony No. 7 in E Minor

4. Flöte (2. Piccolo)

Mahler — Symphony No. 7 in E Minor

4. Flöte (2. Piccolo).

1

63

mf

Breit.

64

65

rit.

Tempo (Allegro).

66

67

*Altra sarrick-
haltend.*

al tempo subito (d = d)

68

fp

pp molto cresc.

Detailed description of the musical score: The score is written for Flute 2 (Piccolo) in E minor. It begins with a dynamic marking of *mf* and includes a first ending bracket. The first staff contains measures 63-65, with a *Breit.* marking above measure 64. The second staff contains measures 66-68, with a *rit.* marking at the end. The third staff is marked *Tempo (Allegro)* and contains measures 69-71. The fourth staff contains measures 72-74, with a *rit.* marking at the end. The fifth staff contains measures 75-77, with a *Altra sarrick-haltend.* marking above measure 77. The sixth staff contains measures 78-80, with a *al tempo subito (d = d)* marking above measure 78. The seventh staff contains measures 81-83, with a *fp* marking at the beginning and a *pp molto cresc.* marking below measure 82. The score concludes with a double bar line.

Mahler — Symphony No. 7 in E Minor

4. Flöte (2. Piccolo).

2. Satz.
Nachtmusik.

Allegro moderato. *3. Horn. rit.* *a tempo* *rit.*

Allegro *Nicht eilen! Nicht anschnellen!*

Etwas drängend. *cresc.*

Tempo. *Tempo subito. Andante molto moderato.* *Sehr gemessen.*

Nicht eilen.

Sempre listesso tempo. *Nicht eilen, sehr gemächlich.*

Gemessener. *In II. Flöte*

Mahler — Symphony No. 7 in E Minor

4. Flöte (2. Piccolo)

10

1. Horn. rit. a tempo 6 85 4

Gehalten. 1. 2. Fl. 86 2 1. 2. 3. Fl. 87 7 88 5

Poco meno mosso. 2 1. 2. Fl. 89 1. 2. Fl. 1 1

90 4

91 5 Drängend. *tr* *sf* *pp* *sempre cresc.*

tr *tr* *tr* *tr* 92 a tempo 93 6 94 6 95 2

1. Fl. 3 1. 2. Fl. 1. Ob. 1 1. 2. Fl. 96

Tempo. *sf*

sf 97 7 98 4

1. 2. Fl. 4 99 4 2. Fl. u. 1. Pic. 2

Mahler — Symphony No. 7 in E Minor

Flöte (2 Piccolo).

11

100 Clar. Engl. II. *p*

101 8 102 8 *12. Fl.*

103 *ff p subito f*

104 6 *1. Fl.* 105 *Schr gemessener.* 106 6 1

Clar. *ff p sf sf*

107 6 *Andante in Scherzo* 1 2 *ff.*

108 6 *ca.* 110

Clar. *f p f dim. p morendo* 1 *lange*

Mahler — Symphony No. 7 in E Minor

4. Flöte (2. Piccolo)

3. Satz.

112

118

Schattenhaft. Fließend, aber nicht schnell; in den Anfangstakten noch etwas zögernd.

114

Ob.

Allmählich etwas fließender.

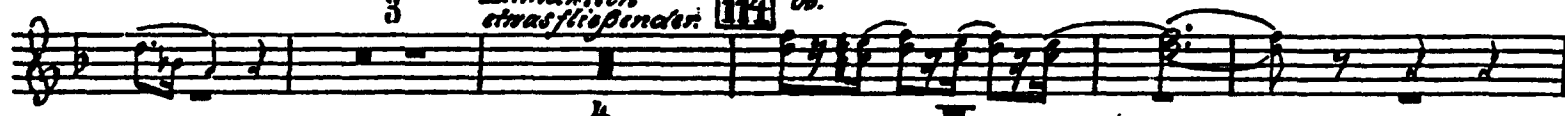

115

116

Klagend

pp molto espr.

117

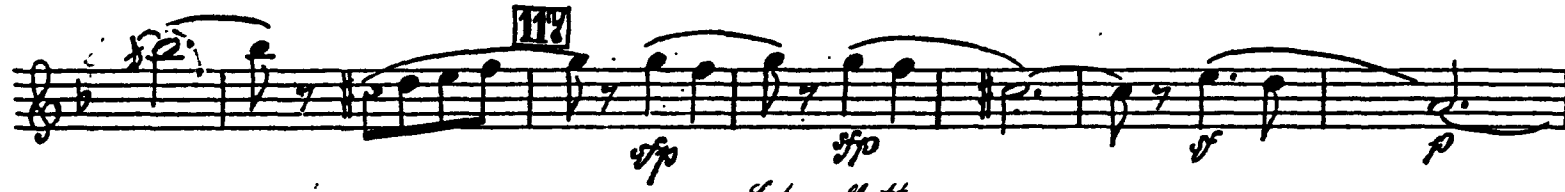

118

Clav. flötter

119

Ob. Clar.

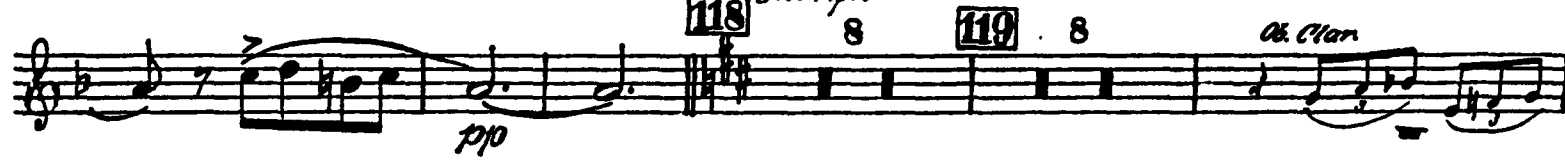

120

121

122

1. Viol.

1

123

5

124

8

125

126

127

1. Viol.

Mahler — Symphony No. 7 in E Minor

4. Flöte (2. Piccolo)

1 128 2

129 2 8

130 2 3 131 4 132 11 133 4

134 *Trio. Ob.* *Primassofabrizo* 135 *Nie vorher (denso plötzlich)* 2 6

136 *1. Fl.* *Ob.* 1 2

137 *Primassofabrizo* 1 *Tempo subito* 138 2 *Primasso. Tempo!* 5

139 2 *Primasso.* *Tempo!* 140 5 *1. Fl.*

141 *Nicht eilen.* *Forzato.* *a tempo* 142 9 143 2

144 *Wiedermie amdgang.* 145 1 *Fließend.* 146 *Etwas gehalten.* 10 5 *1. Ob.*

Mahler — Symphony No. 7 in E Minor

4. Flöte (2. Piccolo).

147

148

Wieder wie im Anfang (nicht eilen).

149

150 8 151 7 152

153

Vla., Fel.

154 8 155 2

1. u. 2. Viol.

156

Flöten

157

158 2

159 8

Mahler — Symphony No. 7 in E Minor

4. Flöte (2. Piccolo)

Mahler — Symphony No. 7 in E Minor

4. Flöte (2 Piccolo).

4. Satz tacet.

Rondo - Finale.

Tempo I (Allegro ordinario.)

223 Hörner.

224 3 Haastoser

a Tempo

225

226 1 Pesante

a Tempo

227 6 5 06.

228 Fließend.

drängend.

Mahler — Symphony No. 7 in E Minor

1. Flöte (& Piccolo)

229 *Lange halten.*

230 *Sempre Piuttosto tempo (Tempo di un and. beghliak.)* 231 *2. Viol. Vla.*

232 *hervortretend*

233 *hervortretend* *dim.* *p*

234 *ff poco rit.* *perante cresc.*

Gemessen! Nicht schnell!
Tempo I. (Allegro moderato ma energico)
(etwas schneller als im Tempo I) 234 *Nicht eilen.* 235

235 *f*

Grazioso.
(Immer dieselben d)

236 *pp*

Nicht eilen. 237 *Nicht eilen.* 238

Mahler — Symphony No. 7 in E Minor

4. Flöte (u. Piccolo).

Immer noch Tempo II
(Immer $\frac{1}{2}$ aber Pesante)
Pesante. **238** Hörner. *Cl. Clar.*

239 *p* *ff* *sempre ff*

240 *Gemessen.* **241** *Nicht eilen (aber immer $\frac{1}{2}$ des Tempo I).* *Viol.*

ff *p* *ff* *dim.* *p* *morendo*

242 *Etwas zurückhaltend.* *Gemessener* **243** *(aber immer noch in Halber).* 106.

p *ff* *ff* 1 4

Etwas zurückhalten. **244** *Noch etwas gemessener, schon* *u. a. Fl.*

pp *f* *p* *dim.* **245** *u. a. Fl.* 1

allmählich ins Tempo I übergehen, aber besser immer Halbe. **246** *Pesante übergehen ins Tempo I (4/4).*

ff 5 *ff*

Pesante. **247** *Tempo I (subito).*

Mahler — Symphony No. 7 in E Minor

4. Flöte (2. Piccolo)

248 *Nicht eilen. Immer die gleichen. Halten. Nicht eilen — recht gemessen.*

249

250

Arzioso.
Ein wenig fließender (ganz unmerklich)
Immer d. d. aber immer gemessen

251

252 *Recht gemessen (quasi Andante).*

1. Fl.
Diese zwei Takte wieder flott.

253 *Arzioso*
Wieder gehalten.

3. Fl.
Wieder flott.

254 *Fließend.*

255 *Nicht schleppen.*

Viol.

Mahler — Symphony No. 7 in E Minor

4. Flöte (2. Piccolo).

20

Unmerklich drängend.

1 *1. 2. 3. Pos.*

256 *ff* *f*

Tempo I subito.
(Halbeswie die Viertel des Tempo I.)

2 *ff*

Fließender
fr

257 *sf*

3 258 2 1

dim. p

Pesante. *rit.* *molto rit.* *tr.* *dim.*

259 *ff* *sf sempre ff* *f*

Tempo I.

260 *sempre ff*

261 *fr* *p*

262 1 *Gemittlich.* *tr.* *fr*

Mahler — Symphony No. 7 in E Minor

4. Flöte (3. Piccolo).

268 *Sehr fließend, sogar etwas drängend.*

264 *Etwa seitend.*

Flatterzunge.

265

Im erstickten

266 *Tempo weiter (also schneller als das erste Mal).*

sempr. ff

267

Tempo (rit.) **268** *Tempo (rit.)* **269** *Tempo (rit.)*

Tempo (rit.) **269** *Tempo (rit.)* **270** *Tempo (rit.)* **271**

Nicht schleppen.

1. Viol.

Mahler — Symphony No. 7 in E Minor

4. Flöte (2. Piccolo)

222 *Unmerklich drängend.* 1

228 *Poco più mosso.*

234 *rit.* *f* *molto riten.* *Meno mosso (Tempo)* 3

248 *Altra gemessenen* 1. 2. Fl.

poco rit. *Graziosissima.* *Noch etwas langsamer (beinahe Menuett).* 2 3. Fl. 246 1

Andante, sehr gemessen 1 1. Fl.

252 3 2 1 1 248 1 1

starrhaltend. (Molto pesante) *Wiedermie vorher (oldlich).* *(Tempo 2/3; si bita)* *f* *p* *sempre p* 249

Nicht schleppen. 1

Mahler — Symphony No. 7 in E Minor

4. Flöte (2 Piccolo).

280 *Fließend.*
dim.

281

282

Pesante.
1. Viol.
283 *1. Picc.*

Flott.
284

1. Viol.
285 *Breiter (plötzlich)*

286 *1. Viol.*
f Feierlich (noch etwas mäßiger)

287 *molto rit.*
Plötzlich wieder a tempo!
cresc.

288 *acceler.*
289

290

Mahler — Symphony No. 7 in E Minor

4. Flöte (3. Piccolo).

Tempo primo (d) etwas feierlich. Prachtvoll.

Two pesante

1 *ff*
a Tempo

291 *ff*

292 *ff* *Pesante.*

293 *ff*

294 *p*

295 *ff* *gehalten.*

riten. molto

296 *a tempo*

297 *Drängend.*

rit.

Gustav Mahler
Symphony No. 7 in E Minor

1. Piccolo.

1. Satz.

Langsam. (Adagio.) 1 2 3 *Etwas weniger langsam,
aber immer sehr gemessert.*

Nicht schleppen. 4 *Tempo I. (Adagio) subito, aber flü-
drängend molto rit. wender als zu Anfang.*

Nicht schleppen. 5 *Von hier an
(unmerklich)
drängend.*

Piu mosso. Drängend. 6 *Allegro risoluto ma non troppo* 7

3 2 *Ob. Clar.* 3

8

9 10 11 12

6 4 8 8 3 6

13 14 *rit. a tempo. (sempre l'istesso)*

4 6 3 *1. Viol.*

15 *Fl. Ob.*

16

pp 1

Mahler — Symphony No. 7 in E Minor

1. Piccolo.

1. 3. 3. 96.

kurz *kurz* *a tempo Allegro.*

p *ff*

Flaut.

17

1. ff

18

Tempo I. *Poco pesante* *3 Flöten.*

1 ff *ff* *1* *8*

19

20

21

ff *2* *ff* *1* *8* *Clar.*

Molto pesante e misurato

ff *1* *6*

22

23

Nicht rit. *poco rit.* *Ganz zurückhaltend.*

8 Ob. Clar. *4 Flöten.* *1* *1* *f*

24

Moderato

25

1 *6* *p* *6*

26

Wieder Tempo I. (Allegro)

27

ff *sf* *sf* *sf* *sf* *3* *4*

28

f *sf* *sf* *5*

29

30

Ob. Clar. *p* *ff*

Mahler — Symphony No. 7 in E Minor

1. Piccolo

31 *rit. Gemessener*

Meno mosso. Wieder etwas bewegter, aber gemessen, wie vorher. 33 *Meno mosso.* *rit.* *Subito Allegro I.* *Ziemlich ruhig.*

34 35

36 37 *Etwas gemessener. (wie vorher)*

38 *Sehr gehalten.* 39 *Sehr feierlich. Noch mehr zurückhaltend.*

Sehr breit. *Tempo. (Molto moderato)* 40 41 *Flöten.*

Gehalten. 42 *rit.*

Adagio. (Tempo der Einleitung) 43 *Etwas drängend.* 44 *poco rit. 1. Fl.* *a tempo. (flügend)*

Wieder a tempo. (Langsam, aber nicht mehr schleppend.) 45 *Leidenschaftlich.*

Allmählich drängend. 46 *rit. mollo rit.*

Mahler — Symphony No. 7 in E Minor

4

1. Piccola

Allegro come prima. Maestoso

Grandioso. (Poco meno mosso)

Mahler — Symphony No. 7 in E Minor

1. Piccolo.

Von hier an Tempo.

Wieder a tempo

8 sf

Frisch.

61

1 2 sf

Nicht eiler.

sf

sf

Fließend.

62

4 sf

63

2 sf

64

Breit.

65

Tempo I. (Allegro.)

f sf 1 sf 1 sf

66

sf

67

Etwas zurückhaltend.

sf

a tempo subito.

68

8 sf p sf

17. Ob. Clar.

2. Satz.
Nachtmusik.

Allegro moderato.

1. Horn. 2. Horn. 3. Horn. rit. a tempo. rit.

Allegro. 69 70 71 Nicht eilen! Nicht anschwellen!

Etwas drängend. 1. Ob. 2. Ob. 1. Ob. 2. Ob. *p* *cresc.* *ff*

Tempo 72 *Tempo subito.* *Andte molto moder* 73 74 *Nicht eilen.*
Sehr gemessen.

75 *Ph.* 76 *Ph.* *Ob. Clar.*

77

78 *1. 2. Fl.*

Sempre listesso Tempo. *Nicht eilen, sehr gemächlich.* 80 *Gemessen.*
Flöten.

81 82 83 84

82 83 *sf* *sf*

Mahler — Symphony No. 7 in E Minor

1. Piccolo.

7

1. Horn. rit. a tempo 85

Gehalten. 86 87 88

2 1.2. Fl. 4 7 2

Poco meno mosso.

C.B. 1. Viol. 1.2. Fl.

89 90

pp 1 1 sempre pp 2 6

91

1. Fl. 2 1. Ob. 2. Ob. 1. Ob. 2. Ob.

Drängend.

f sf sempre sempre sf

92 a tempo. 93 94 95

10 6 6 2 1. Fl.

1 1. Fl. 1. Trp. 1. Ob.

96

Tempo.

1. Trp. 1 1. Fl. Ob. Clar.

97

sf sf 1 8

Mahler — Symphony No. 7 in E Minor

1. Piccolo.

98

Ob. *p*

p subito

f

99

1 *f* 2 *f* 2

100

4 *p*

101

5 Fl. Ob. Cl.

102

4 1 Fl. Ob. Cl.

f *p*

103

3 2 *f* 1 *f* *f*

Tacet bis Schluss des Satzes.

3. Satz.

Schattenhaft.

Fließend, aber nicht schnell; in den Anfangstakten noch etwas zögernd.

6 112 6 1. Viol.

113

3 *Allmählich etwas fließender.* 114 115 116 117

4 6 8 8 8

118

1. Viol.

Mahler — Symphony No. 7 in E Minor

1. Piccolo.

119 120 121 122 123 124

1 10 6 8 9 5 8

125 *Magn.* 126

8 1. Viol.

127 128 129 130

4 8 5 10 10

131 132

C.B. 3 C. Viola. C.B. 3 C. Viola. 11

133 134 *Trio.*

4 1. Ob.

Più mosso (subito).

135 *Wie vorher (ebenso plötzlich)*

1 10b.

136 137

Più mosso (subito)

6 12 Fl. 14 Fl. 1

Tempo I (subito). 138 *Più mosso.* *Tempo I.* 139 *Più mosso.*

5 2 1 5 2 Fl. Clar.

Tempo I.

1 1. Ob. Viol. 140 1

1. 2. Ob. 5

Mahler — Symphony No. 7 in E Minor

141 *Nicht eilen.* *Pizzicato.* 142 *a tempo.* 143

Fl. Ob. 11 2 4

144 *Wieder wie vom Anfang.* 145 *Fließend.* 146 *Etwas gehalten.*

10 1 5 1. Ob.

147 *Wieder wie zu Anfang. (Nicht eilen.)* *kurz* 149 150

1 1 2 7 8 8

151 152 153

7 8 3 1. 2. Fl.

154 155

6 156 *Stotter*

2 Fl. Clar. 2

157 158

5 Ob. Clar. *sf* 1

159 160 161

sf 1 10 7 *Oboen.*

Mahler — Symphony No. 7 in E Minor

1. Piccola

Engl. Horn. Clar. Fag. *c. s.* *pk.* *c. s.* *pk.* *ff* *ff*

162 *f* *sp* *sp* *f*

163 *f* *f* *Più mosso.* *ff* *ff* *Wild.*

164 *sempre ff* *ff* *1* *2* *6* *atempo.* **165**

1. Viol. **166**

Più mosso subito. *ff* *ffz* *1* *2* *6* *4 fl.* *Più mosso.* **167**

Tempo I. **168** *4* **169** *6*

2. Viol. **170** *molto accel.* *f* *a tempo.* **171** *7* *3* *1. 2 Fl.*

172 *3* *2* *ff* **173** *3* *5* *5* *1* *nicht teilen.* *Kurz*

4. Satz tacet.

Mahler — Symphony No. 7 in E Minor

1 Piccolo.

Rondo - Finale.

223 *Tempo I. (Allegro ordinario.)*

3 Fltn. *ff*

Assai **224** *truu* *Pesante* *truu truu* *a Tempo* **225**

4 2 Oboen. *ff sf sf*

Pesante **226** *a Tempo*

1 2 *ff*

227 **228** *Fließend.* *drängend.*

10 4 Flöten. *ff*

229

Lange halten. *Sempre listesso Tempo. (Tempo I ordinario)* **230** *Behaglich.* **231**

ff 3 8 6

232 **233** *Trp.* *2. Vl. Viola. Cello.*

0 *ff*

poco rit. *pesante.* *Kurz (Allegro molto ma energico) detras schneller als im Temp. I.* *Gemessen! Nicht schnell. Tempo II.* *Nicht eilen.* **234**

2 *ff* 1 1 2 1 2

235

1. Fl. 2. Fl.

Mahler — Symphony No. 7 in E Minor

1 Piccola

Grazioso. (Immer die alten 2)

f p
Nicht eilen.

236 *Nicht eilen.* **237**

pp 1 *f* *p* 1 4 3

Pesante. **238** *Immer noch Tempo I. (Immer 2, aber Pesante)*

4 Hörner. Clar. V.

tr **239** **240** *Gemessener.* **241** *Nicht eilen, (aber immer 2/2, das Tempo II.)*

7 7 10

242 *Etwas zurückhaltend.* *Gemessener (aber immer noch in Halben).* **243**

4 Engl. Horn. 1 3

Etwas zurückhaltend. **244** *Noch etwas gemessener, (aber allmähliches Tempo I. überkehrt, aber immer in Halben.)*

1.2.H. 4.H. 1 8

245 **246** *Pesante, übergehen ins Tempo I (2/4).*

8 2 3 Tpt.

Flöten. Ob. **247** *f*

Pesante. *Tempo II (subito).* *Nicht eilen.* **248** *Immer die gleichen Halben.* **249**

3 2 7 1

Nicht eilen - recht gemessen. **250** *Grazioso. Ein wenig flüchten. (ganz unmerklich).* **251** **252** *Recht gemessen. (Andante)*

7 3 4 7 8

Mahler — Symphony No. 7 in E Minor

1. Piccolo.

(14)

Flott. **253** *Grazioso. Wieder gehalten.* *Wieder flott.* **254** *Fließend.*

2 5 3 12. Viol.

Nicht schleppen. **255**

2

Unmerklich wän. gend. **256** Fl. Ob. Clar.

2 3

Tempo I subito. (Halbe wie die Viertel des Tempo I.)

4

257 *Fließender.* Hörner. Trpt. *ff*

3

258

2 1

Psante. *rit.* **259** *molto rit.* *Tempo I.* *ff*

1

260

1 6

261 *ff* 1. Fl. Viol. Ob. Clar.

1

262 *Gemütlich.* **263** *Sehr fließend, sogar etwas drängend.* **264** *Etwas eilend.*

2 1 8 1 7 4 3

Mahler — Symphony No. 7 in E Minor

1. Piccolo.

1.2. Ft. 265

Ihre erreichten Tempo weiter, (also schneller als das 1. Mal.) 268 *Tempo I subito.*

Sempre l'istesso Tempo. (nicht früher) (immer Tempo I;) 269

1.2. Ft.

Nicht schleppen.

270 271 272 *Unmerklich drängend.*

Flzbläs. Hörner.

273 *ff poco più mosso.* 274 *rit. molto rit. Almeno mosso. (Tempo II.)*

275 *Etwas gemessener*

Fl. Ob. Clar.

Noch etwas langsamer. poco rit. (Graziosissimo, bänähe Menuett.)

öbndante, sehr gemessen 276 277 278 *Zurück haltend. (Molto pesante)*

engl. Str.

Wieder wie vorher. (plötzlich) (Tempo II subito) 279

Fl. Ob. Clar.

Nicht schleppen. 280 *Fließend.*

Mahler — Symphony No. 7 in E Minor

1. Ficcilo.

281 *fl. Ob.* 282 *Ob. Clar.*

Pesante. 283

ff 1 1

Flott. 284

sf sempre *sf* 2 4

Breiter. (plötzlich) 285 286 *rit.*

4 2 *Flöten.* *sf* *sf*

Feierlich. (Noch etwas mässiger) 287

ff 3

mollo rit. *Plötzlich wieder a tempo (II)* 288 289 *Accellerando.*

2 4 8 7 1

290 *Tempo primo (♩ = ♩) etwas feierlich. Prachtvoll.*

Ob. Fl. Clar.

Locco pesante *a Tempo* 291 292 *Pesante.* 293 294

6 1 4 8 *1. 2. Viol. Drängend.*

Gehalten. 295 *mollen.* 296 *a tempo* 297

2 5 3 4 *Fl. Ob. Clar. Viol.*

rit. *ff* 1