

Trezena de Santo Antônio

Horn 1 in F

Invitatório

compositor não identificado

Andante

Hino

Andante

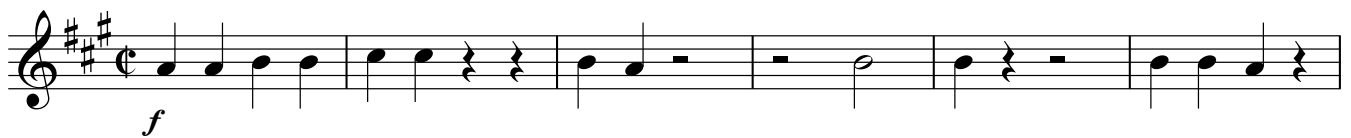

Allegro

Responsório

Andante

18

25

Presto

13

Verso

Andante

26

8

16

24

Presto

12

21

Largo

TACET

Presto

13

20

f

3
