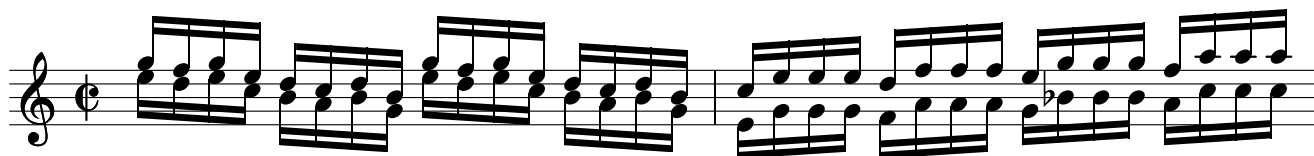
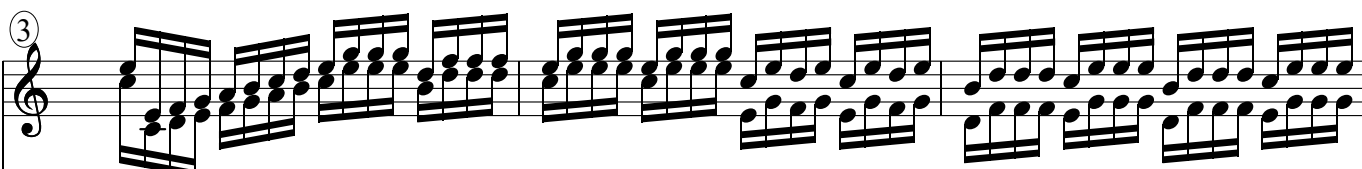
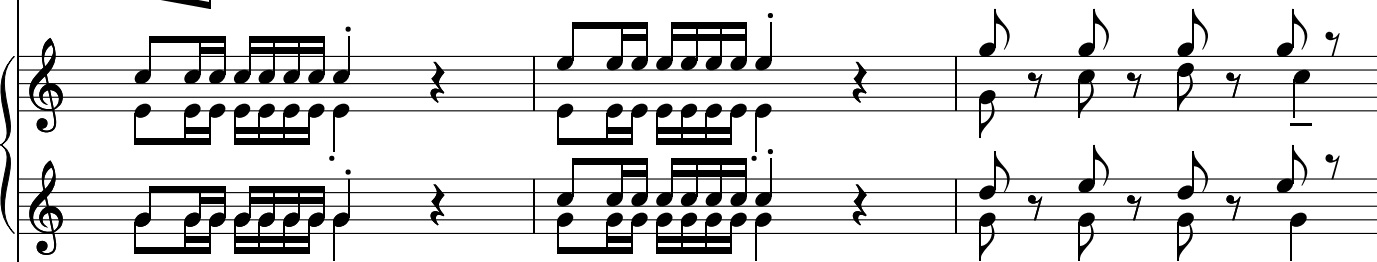
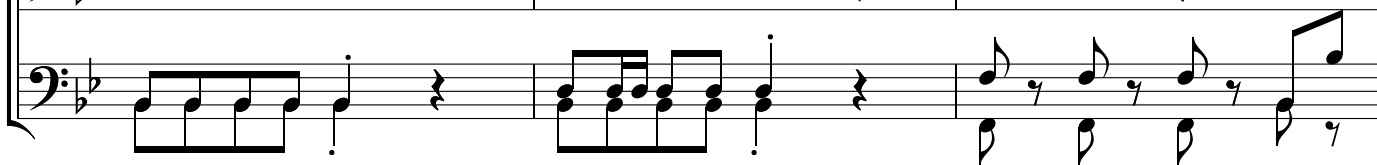

## 01. GELOBET SEIST DU JESU CHRIST

Reinhard Keiser (1674-1739)

Arr. S. Adams

Descant  
1/2 in BbDescant  
1/2 in BbTrp.1/3  
in BbTrp.2/4  
in BbTrb.  
I/IITrb.III/  
Tuba

D.

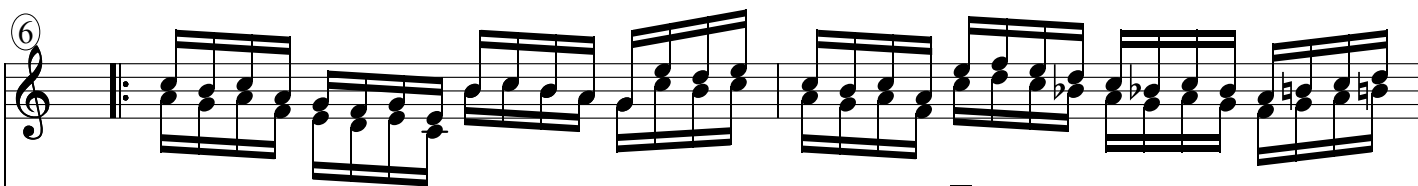

1/3

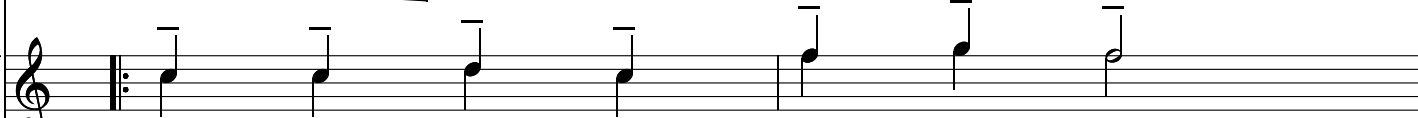

2/4

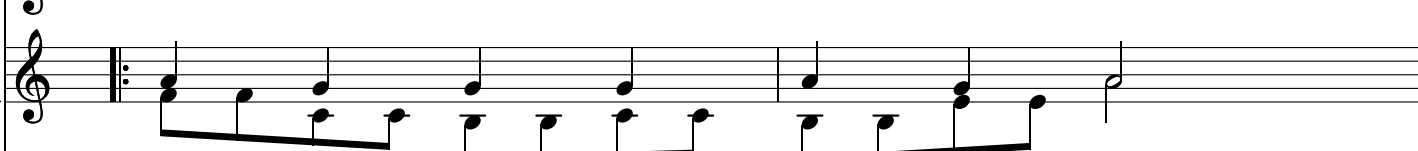

I/II

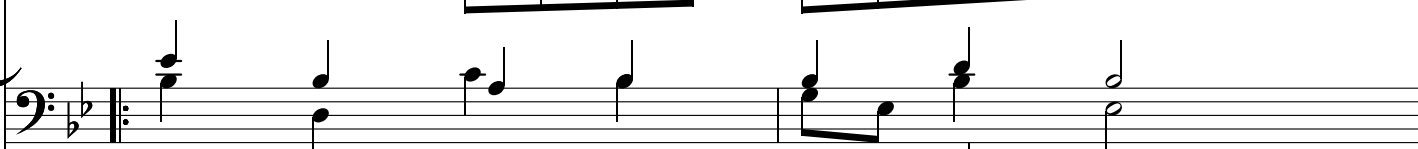
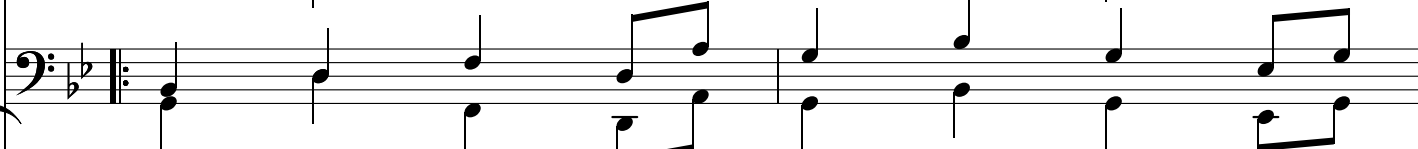
III/  
TB

Timp.

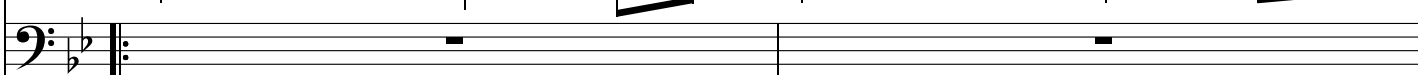

8

D.

1/3

2/4

I/II

III/  
TB

Timp.

11

D.

1/3

2/4

I/II

III/  
TB

Timp.

14

D.

1/3

2/4

I/II

III/  
TB

Timp.

16

D.

1/3

2/4

I/II

III/  
TB

Timp.

## 01. GELOBET SEIST DU JESU CHRIST

Reinhard Keiser (1674-1739)

Arr. S. Adams

Trp.1/3  
in BbTrp.2/4  
in Bb

## 01. GELOBET SEIST DU JESU CHRIST

Reinhard Keiser (1674-1739)

Arr. S. Adams

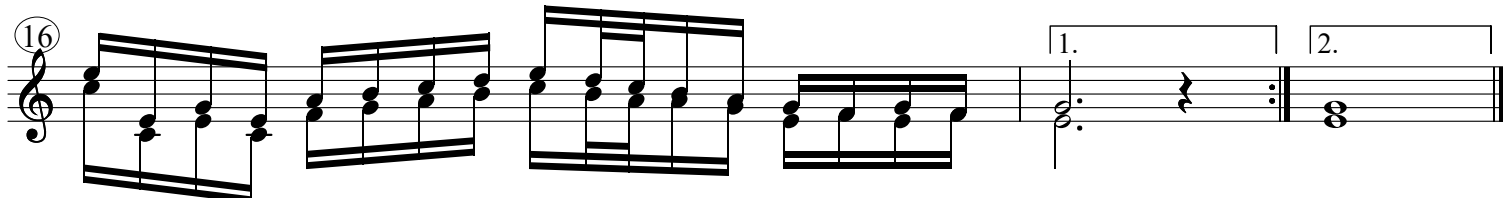
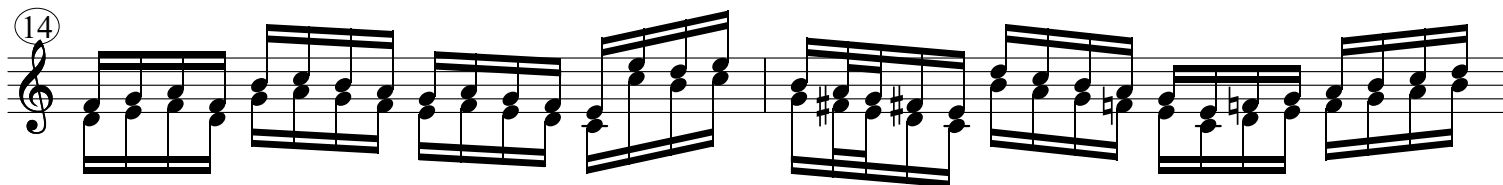
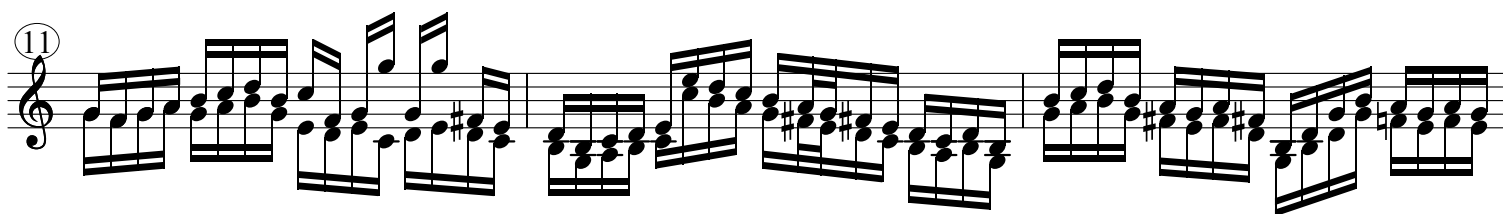
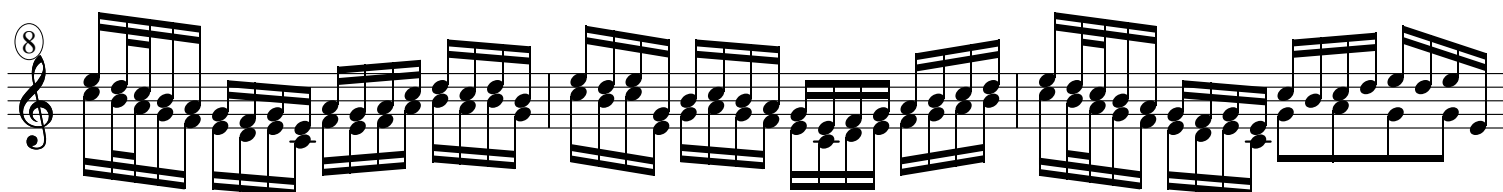
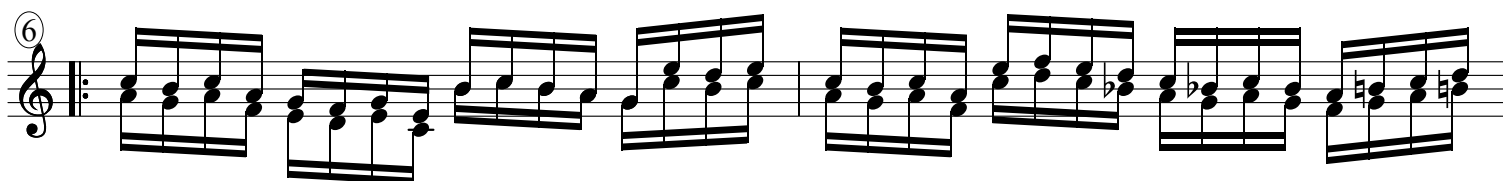
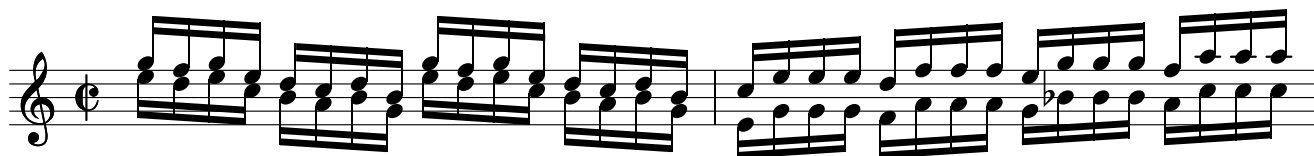
Descant  
1/2 in Bb

## 01. GELOBET SEIST DU JESU CHRIST

Reinhard Keiser (1674-1739)

Arr. S. Adams

Trb. I/II

Trb. III/  
Tuba

Timp.

⑥

I/II

III/  
TB

Timp.

⑩

I/II

III/  
TB

Timp.

⑭

I/II

III/  
TB

Timp.

1.

2.
