

# ROMANZE.

Fine Delle.

# ROMANZE.

Violino.

Franz Dorda.

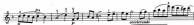

Violino.

*And. Allegro*
