

Violin I

Church Sonata No. 3

in Bb Major

Daniel Léo Simpson
December 07, 2016
San Carlos, California

Allegro ♩=144

1 *f* *mp*

5 *f* *mp* *f*

9 *mf*

14 *f* *mf* 2

21

26 *mp*

33

38

41 3

Violin I

47

mp cresc. mf mp

52

cresc. f tr

56

f tr

60

1. 2.

63

66

tr mf

70

f mf 3

76

2

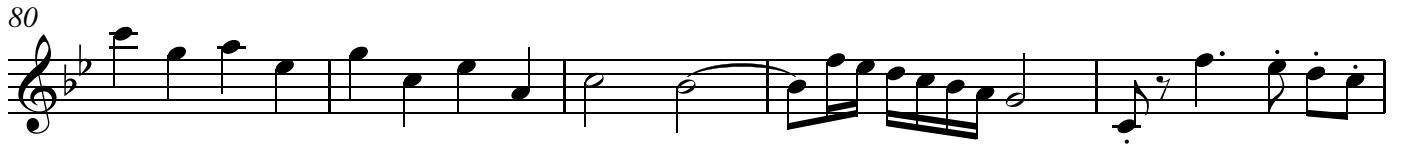

133 *mp* *cresc.* *mf* *mp*

138 *cresc.* *f* *tr*

142 *f* *tr*

146

149

153

157 *f*

162

165 *tr*

168 *mf* *f*
