

TWO

SONATAS,

FOR THE

Piano Forte;

COMPOSED BY

Mr. Schobert.

LONDON:

Printed for HARRISON, CLUSE, & CO. N^o 78, Fleet Street.

SONATA

I.

All^o assai

5

Siciliano

Tempo di
Minuetto

11

SONATA
II

Allegro assai

Andante
Polonoisse

Allegro
assai
e
Scherzando

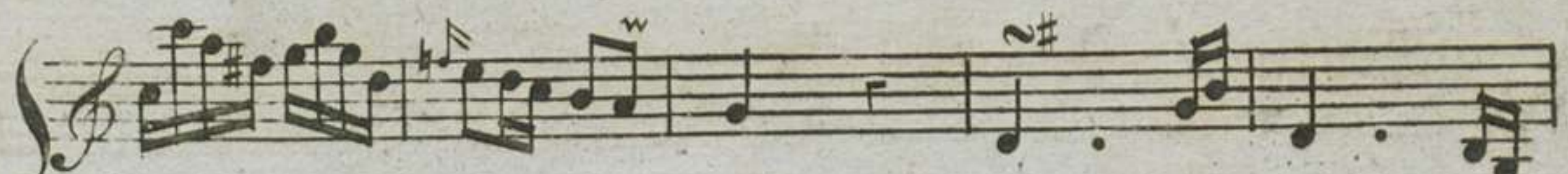
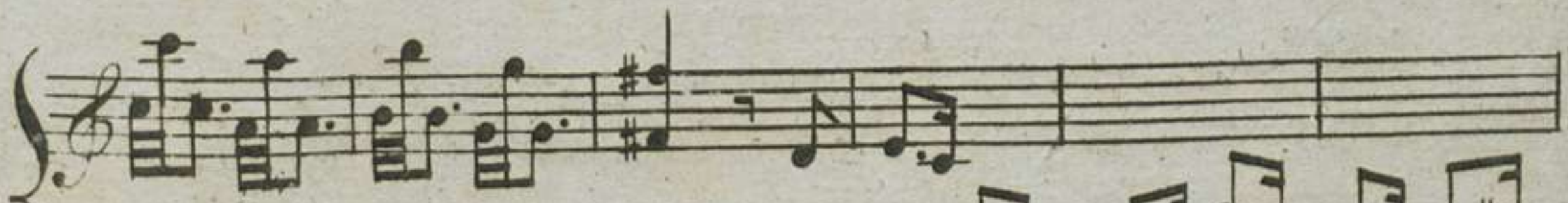
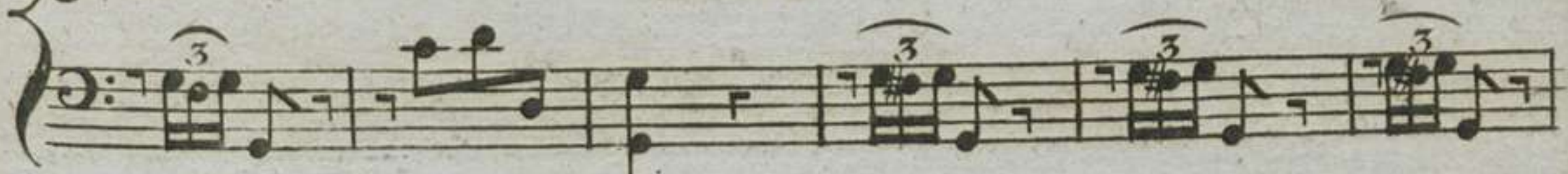

Bayrische
Staatsbibliothek
München

