

Saudade

Piccolo Clarinet

Marcha Fúnebre

Anônimo

Do arquivo da Corporação Musical União Rioverdense

Lento $\frac{3}{8}$

f

5 *To Coda*

9 1. 2.

14 1.

19 *D.S. al Coda* 2.

23

27 1. 2. *D.C.*

Saudade

Clarinet in B \flat 1

Marcha Fúnebre

Anônimo

Do arquivo da Corporação Musical União Rioverdense

Lento ♩

f

6 *To Coda* 1.

10 2.

14

18 *D.S. al Coda* 1. 2. \emptyset

22

25 1. 2. *D.C.*

Saudade

Clarinet in B \flat 2

Marcha Fúnebre

Anônimo

Do arquivo da Corporação Musical União Rioverdense

Lento $\frac{3}{4}$

f

6 *To Coda* 1.

10 2.

15 1.

19 *D.S. al Coda* 2.

23

27 1. 2. *D.C.*

Saudade

Alto Sax.

Marcha Fúnebre

Anônimo

Do arquivo da Corporação Musical União Rioverdense

Lento ♩

f

6 *To Coda* 1.

10 2.

15 1.

19 *D.S. al Coda* 2.

23

27 1. 2. *D.C.*

Saudade

Trumpet in B \flat 1

Marcha Fúnebre

Anônimo

Do arquivo da Corporação Musical União Rioverdense

Lento ♩

f

To Coda 1.

2.

1.

D.S. al Coda ♩

2.

1.

2.

D.C.

Saudade

Trumpet in B \flat 2

Marcha Fúnebre

Anônimo

Do arquivo da Corporação Musical União Rioverdense

Lento $\frac{3}{4}$

f

To Coda 1.

2.

1.

D.S. al Coda Φ

2.

1.

2.

D.C.

Saudade

Horn in E♭ 1

Marcha Fúnebre

Anônimo

Do arquivo da Corporação Musical União Rioverdense

Lento ♩

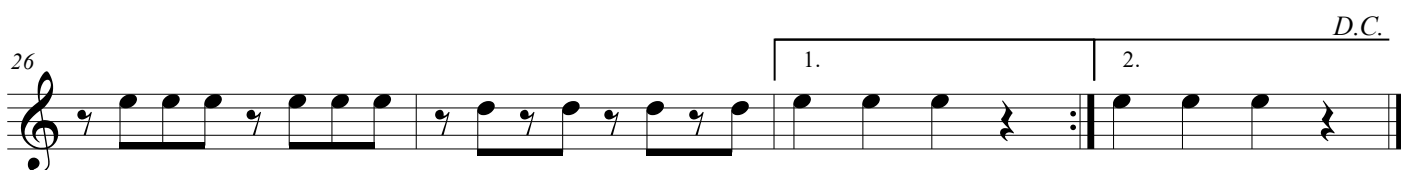
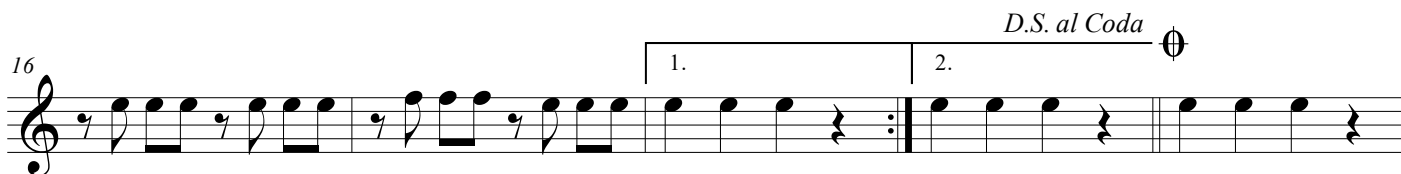
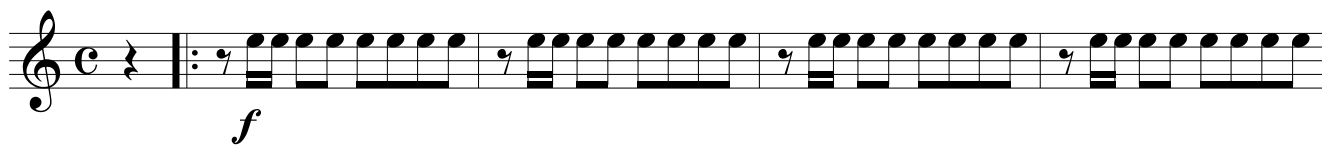

Saudade

Horn in E♭ 2

Marcha Fúnebre

Anônimo

Do arquivo da Corporação Musical União Rioverdense

Lento ♩

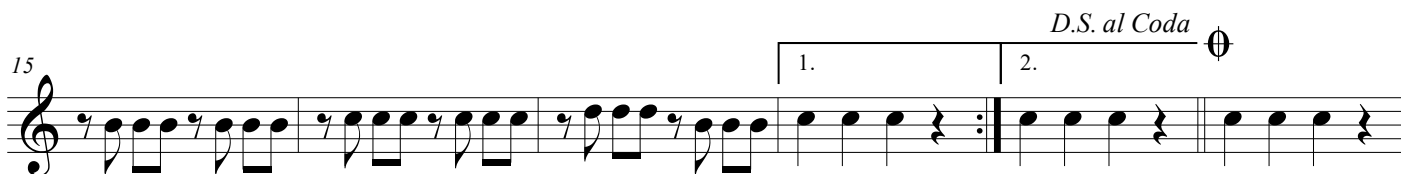
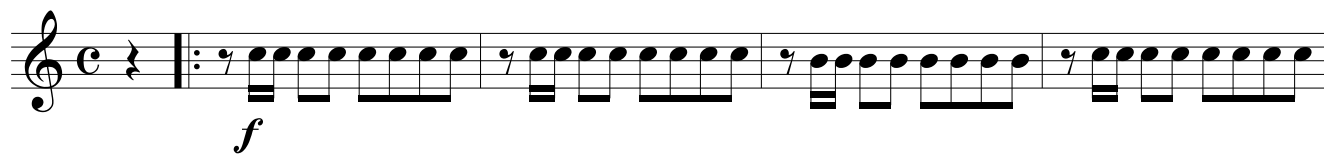

Saudade

Horn in E \flat 3

Marcha Fúnebre

Anônimo

Do arquivo da Corporação Musical União Rioverdense

Lento ♩

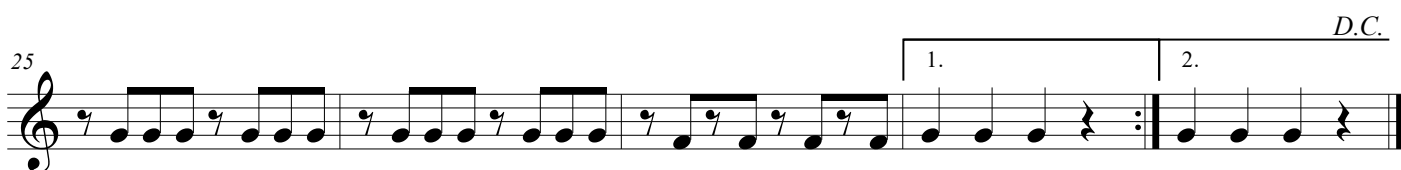
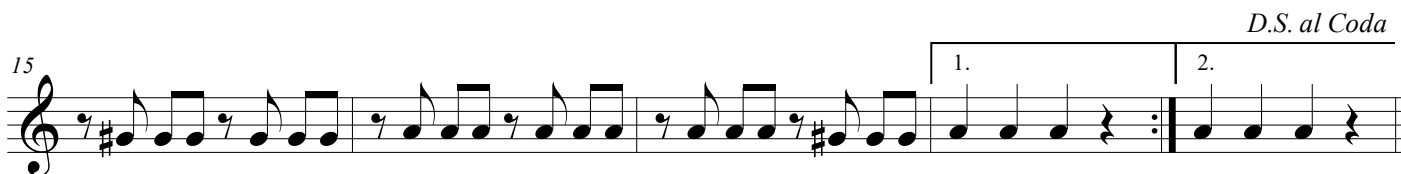
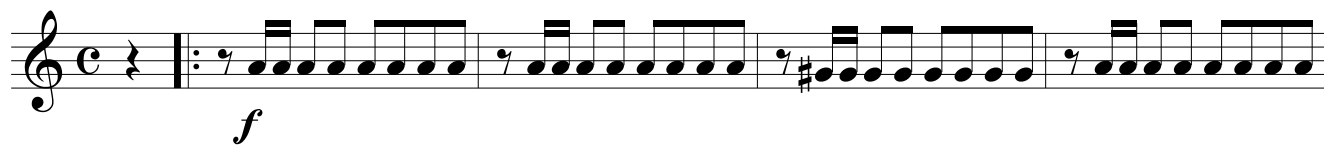

Saudade

Trombone cantabile

Marcha Fúnebre

Anônimo

Do arquivo da Corporação Musical União Rioverdense

Lento ♩

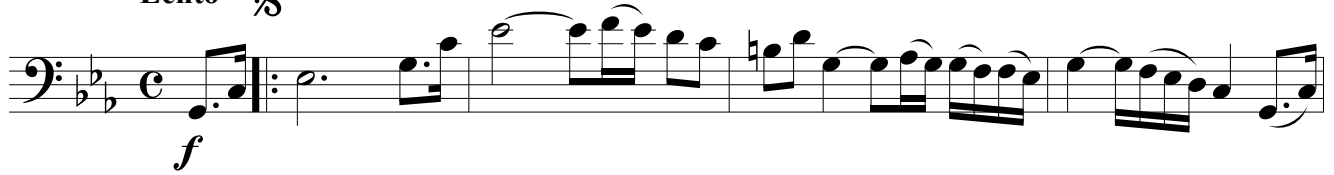

6

10

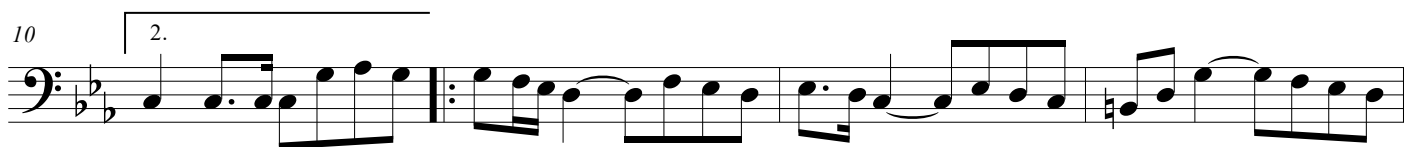

14

18

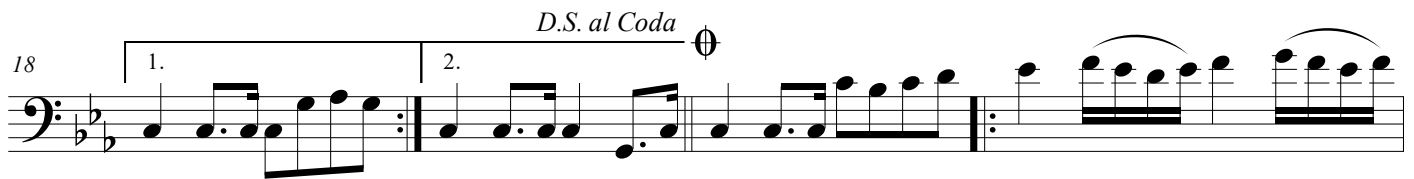

2.

22

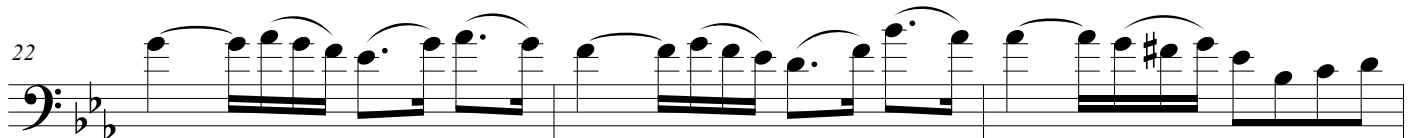

25

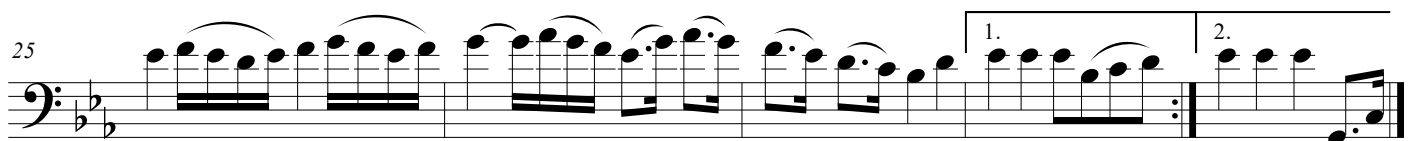

D.C.

Saudade

Trombone 1

Marcha Fúnebre

Anônimo

Do arquivo da Corporação Musical União Rioverdense

Lento ♩

Saudade

Trombone 2

Marcha Fúnebre

Anônimo

Do arquivo da Corporação Musical União Rioverdense

Lento ♩

Saudade

Trombone 3

Marcha Fúnebre

Anônimo

Do arquivo da Corporação Musical União Rioverdense

Lento ♩

Saudade

Euphonium

Marcha Fúnebre

Anônimo

Do arquivo da Corporação Musical União Rioverdense

Lento ♩

f

6 *To Coda* 1.

10 2.

14

18 *D.S. al Coda* ⊕ 1. 2.

22

25 *D.C.* 1. 2.

Saudade

Tuba in E \flat

Marcha Fúnebre

Anônimo

Do arquivo da Corporação Musical União Rioverdense

Lento ♩

