

Costa Pinto

Piccolo Clarinet

Marcha Fúnebre

Anônimo

Do arquivo da Corporação Musical União Rioverdense

Lento

f

5

1.

10

2.

14

18

1.

2.

7

1.

2.

f

D.C.

Costa Pinto

Clarinet in B \flat 1

Marcha Fúnebre

Anônimo

Do arquivo da Corporação Musical União Rioverdense

Lento

Costa Pinto

Clarinet in B \flat 2

Marcha Fúnebre

Anônimo

Do arquivo da Corporação Musical União Rioverdense

Lento

f

6

1. 2.

11

16

1. 2.

20

p

24

1. 2. *D.C.*

f

Costa Pinto

Alto Sax.

Marcha Fúnebre

Anônimo

Do arquivo da Corporação Musical União Rioverdense

Lento

f

5

1.

10

2.

14

18

1.

2.

7

1.

2.

D.C.

f

Costa Pinto

Trumpet in B \flat 1

Marcha Fúnebre

Anônimo

Do arquivo da Corporação Musical União Rioverdense

Lento

f

5

10

15

19

2.

1.

1.

2.

7

1.

2.

f

D.C.

Costa Pinto

Trumpet in B \flat 2

Marcha Fúnebre

Anônimo

Do arquivo da Corporação Musical União Rioverdense

Lento

Costa Pinto

Horn in E \flat 1

Marcha Fúnebre

Anônimo

Do arquivo da Corporação Musical União Rioverdense

Lento

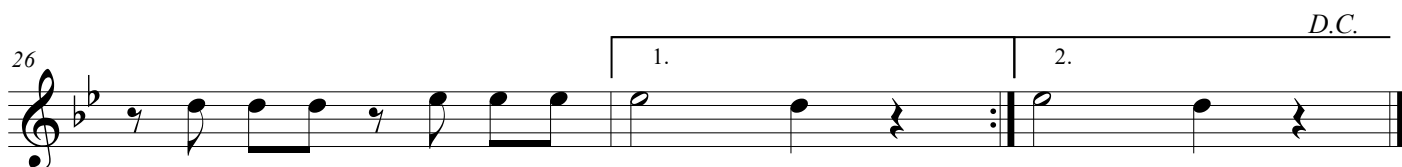
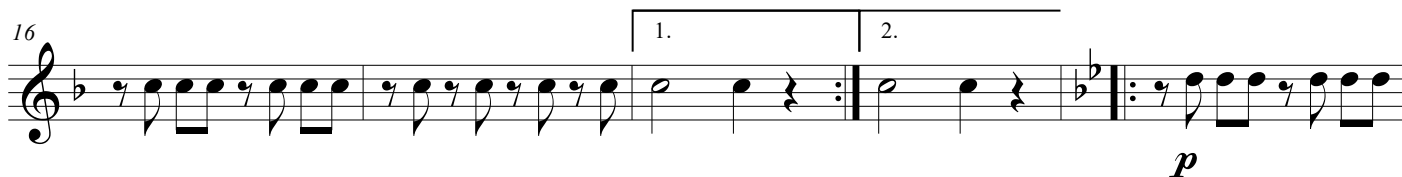

Costa Pinto

Horn in E \flat 2

Marcha Fúnebre

Anônimo

Do arquivo da Corporação Musical União Rioverdense

Lento

f

5

9

13

17

22

26

p

D.C.

Costa Pinto

Horn in E \flat 3

Marcha Fúnebre

Anônimo

Do arquivo da Corporação Musical União Rioverdense

Lento

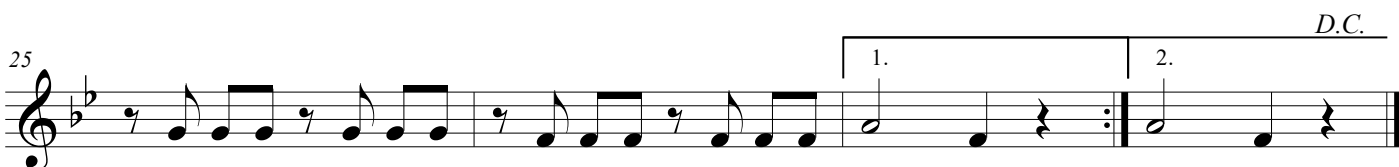
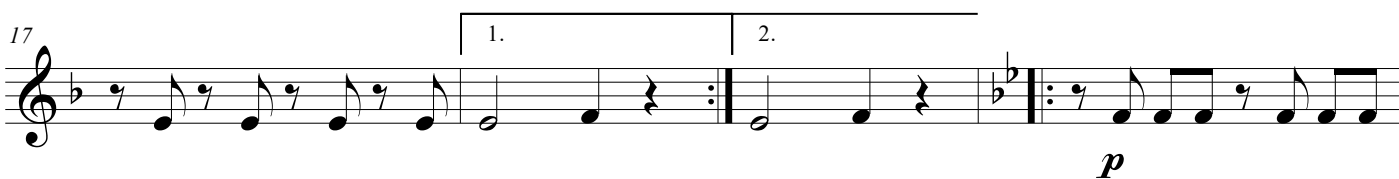
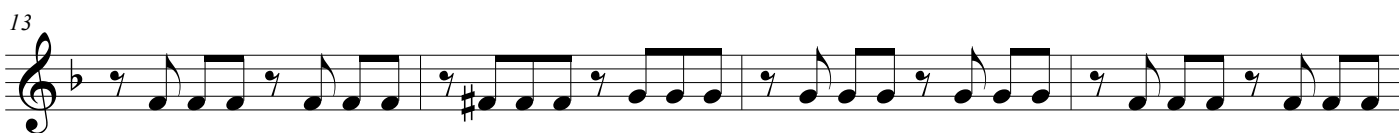
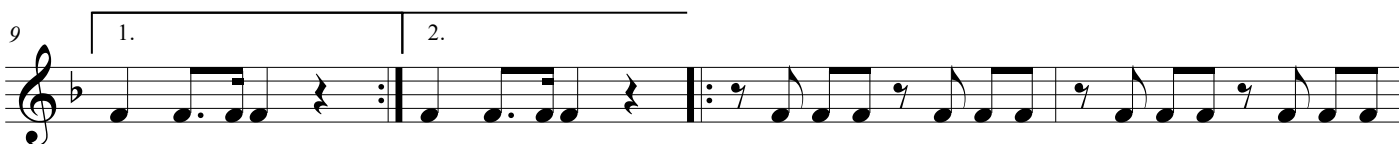

Costa Pinto

Trombone cantabile

Marcha Fúnebre

Anônimo

Do arquivo da Corporação Musical União Rioverdense

Lento

f

5

9 1. 2.

13

17 1. 2.

20 *p*

24 1. 2. *D.C.* *f*

Costa Pinto

Trombone 1

Marcha Fúnebre

Anônimo

Do arquivo da Corporação Musical União Rioverdense

Lento

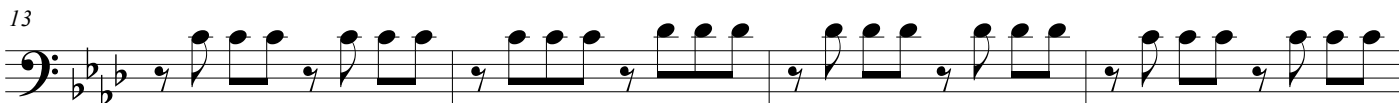

Trombone 2

Costa Pinto

Marcha Fúnebre

Anônimo

Do arquivo da Corporação Musical União Rioverdense

Lento

Trombone 3

Costa Pinto

Marcha Fúnebre

Anônimo

Do arquivo da Corporação Musical União Rioverdense

Lento

Measures 1-4: Bass clef, key signature of three flats (B-flat, E-flat, A-flat), common time (C). Measure 1 starts with a whole rest. Measure 2 begins with a repeat sign. The melody consists of eighth notes: G2, A2, B-flat2, C3, D3, E-flat3, F3, G3, A3, B-flat3, C4, D4, E-flat4, F4, G4.

f

5

Measures 5-8: Continuation of the eighth-note melody from measure 2.

9

Measures 9-12: Measure 9 has two first endings (1. and 2.) leading to a repeat sign. Measure 10 has two first endings (1. and 2.) leading to a repeat sign. Measures 11 and 12 continue the eighth-note melody.

13

Measures 13-16: Continuation of the eighth-note melody.

17

Measures 17-20: Measure 17 has two first endings (1. and 2.) leading to a repeat sign. Measure 18 has two first endings (1. and 2.) leading to a repeat sign. Measure 19 changes key signature to two flats (B-flat, E-flat). Measure 20 continues the eighth-note melody.

p

21

Measures 21-24: Continuation of the eighth-note melody.

25

Measures 25-28: Measure 25 has two first endings (1. and 2.) leading to a repeat sign. Measure 26 has two first endings (1. and 2.) leading to a repeat sign. Measure 27 changes key signature to one flat (B-flat). Measure 28 ends with a double bar line.

D.C.

Euphonium

Costa Pinto

Marcha Fúnebre

Anônimo

Do arquivo da Corporação Musical União Rioverdense

Lento

f

5

9 1. 2.

13

17 1. 2. *mf*

20

24 1. 2. *f* D.C.

Costa Pinto

Tuba in E \flat

Marcha Fúnebre

Anônimo

Do arquivo da Corporação Musical União Rioverdense

Lento

