

# Lamento e Passione

voor strijkorkest

t.g.v. Limburgse Strijkersdag nov. 1994

Rob Peters

VI.1

1 molto adagio e dolente

13 cresc. sfp mf

20

25 decresc. cresc. sfp

30 p

42 cresc. sfp f

48

53 decresc. cresc.

57 sfp allegro appassionato

64

69

78

84

90

97

105

111

117

122

131 *mf* *p*

137 *p* *mf* *p*

145 *mf* *p*

151 *f*

164 *p* *ff*

171 *cresc.* *sf* *sf* *sf* *sf* *sf* *fff* *b♭.*

# Lamento e Passione

voor strijkorkest

t.g.v. Limburgse Strijkersdag nov. 1994

VI.2

Rob Peters

1 molto adagio e dolente

11 pizz.

17 arco

22 decresc.

29 p

35 f

42 f

49 f

55 allegro appassionato

decresc. p f

63

68

5

*mf*

77

*mf*

82

*mf*

87

93

*ff*

99

*f*

107

*f*

113

*f*

119

3

126

*mf*

131

136

*mf*

142

148

*mf*

153

*mf* *f*

160

*mf* *ff*

166

*cresc.*

173

*sf* *sf* *sf* *sf* *sf* *fff*

Vle

# Lamento e Passione

voor strijkorkest

t.g.v. Limburgse Strijkersdag nov. 1994

Rob Peters

1 molto adagio e dolente

1

8

14

cresc. *sfp* *mf* decresc. cresc.

29

*sfp* *p*

37

cresc. *sfp*

44

*f* decresc. cresc. *sfp*

59 allegro appassionato

59

*f*

63

67

72

*p* *mf* *p*

79

*p*

87

*mf* *p*

93

*mf* *f*

99

108

*f* *f*

114

118

122

*p*

128

*mf* *p*

134 *mf* 

141 *p* 

147 *mf* *p* 

153 *f* 

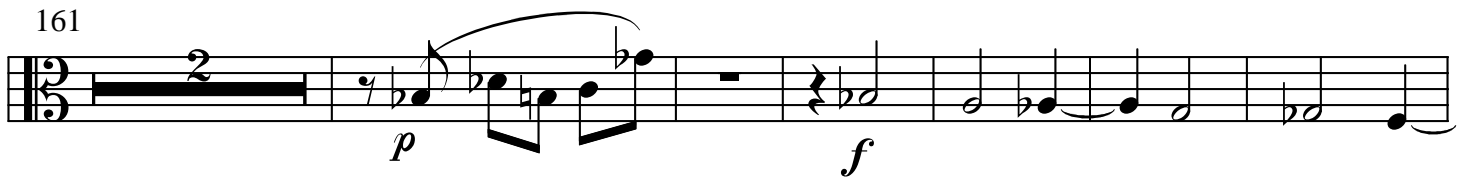
161 *p* *f* 

169 *cresc.* *ff* 

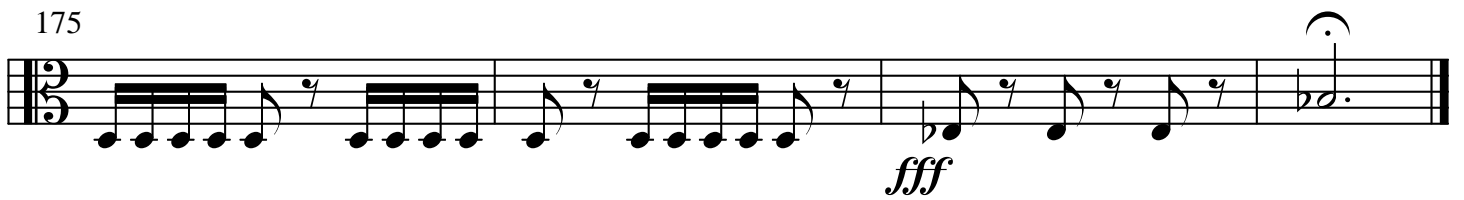
175 *fff* 

Vlc.

# Lamento e Passione

voor strijkorkest

t.g.v. Limburgse Strijkersdag nov. 1994

Rob Peters

*molto adagio e dolente*

1 *p*

7

13 *mf*

20

26 *decresc. cresc. sfp p*

37 *cresc. sfp*

44 *pizz. mf*

49 *arco f*

56 *cresc. sfp allegro appassionato f - 1 -*

61

65

69

75

81

86

92

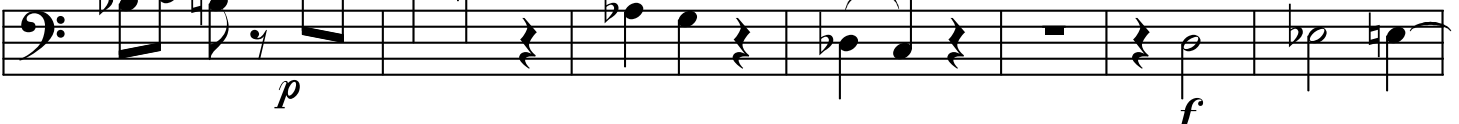

99

107

114

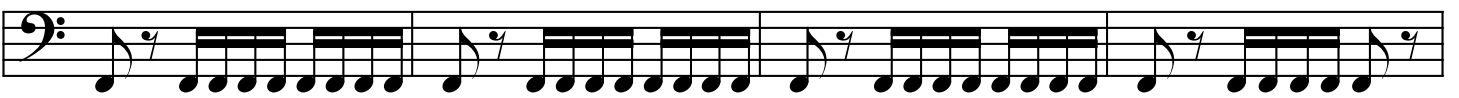

118

122

127

133

139

145

151

157

165

174

# Lamento e Passione

Cb.

voor strijkorkest

t.g.v. Limburgse Strijkersdag nov. 1994

Rob Peters

molto adagio e dolente

1

*p*

7

13

*mf*

20

26

decresc. *p*

39

*f*

52

decresc. *f* *p*

59 *allegro appassionato*  
(pizz.)

*f*

66

135

*mf* *mf*

140

146

151

*ff*

157

*mf*

164

*f* *cresc.*

173

*ff* *fff*