

2

Violoncello, Basso
e Fagotto

SINFONIA No. 50

JOSEPH HAYDN

(Ed. Helmut Schultz)

I

Adagio e maestoso

1 Fg. col Basso **Vlc.**
mp

4 Tutti

10

13 *Allegro di molto*

26

32

38

44

50

EDWIN F. KALMUS & CO., INC.
Publishers of Music
Miami, Florida

BOB JONES UNIVERSITY
MUSIC LIBRARY

Violoncello, Basso
e Fagotto

62 *v. I^o*

67

72

77

82

86

90

94

98

102

Violoncello, Basso
e Fagotti

106

110

116

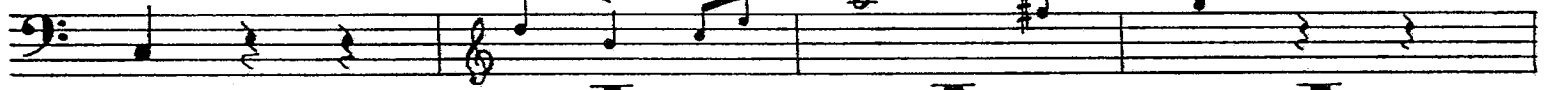

120

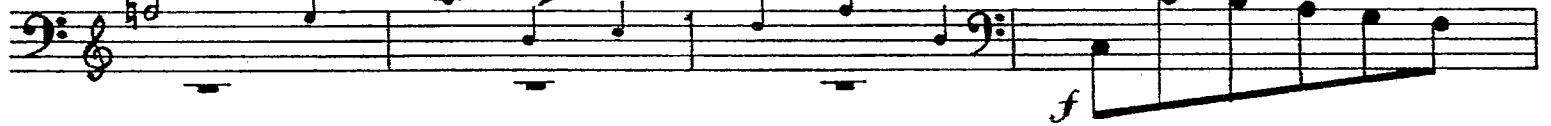

124

128

132

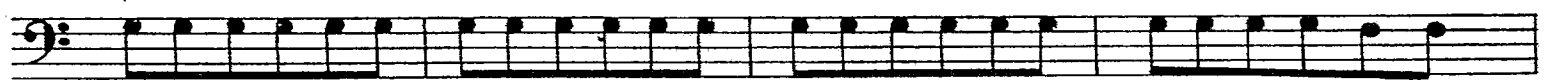

136

140

145

149

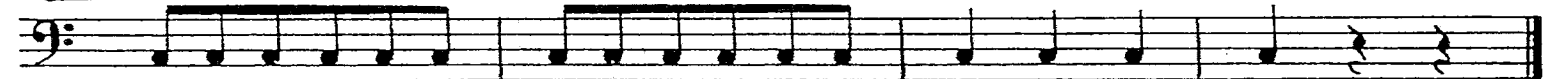

Violoncello, Basso
e Fagotto

II

Andante moderato

1 *Fg. col Basso ad libitum*

Ilc. *p*

4

7

10

13

Violoncello, Basso
e Fagotto

16

19

22

tr

25

tr

Violoncello, Basso
e Fagotto

29

32

35

38

41

44

Violoncello, Basso
e Fagotto

48

50

53

56

60

Violoncello, Basso
e Fagotto

Trio

57

f

61

p

66

70

74

78

82

87

92

97

1
Menuetto da Capo

Violoncello, Basso
e Fagotto

68

p *f*

74

80

86 *vi. I^o*

p

93

f

98

104

3 *f*

111

p *f*

117

123

p

129

f

Violoncello, Basso
e Fagotto

135

144

150

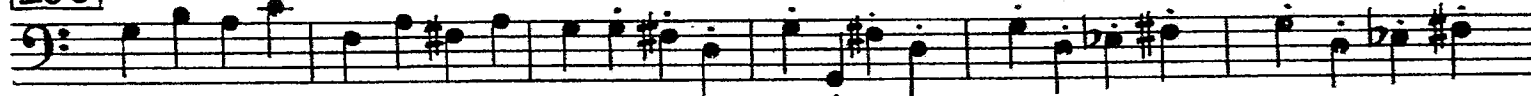

156

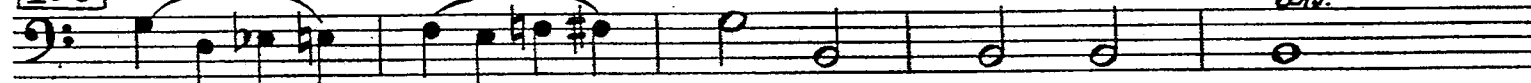

161

171

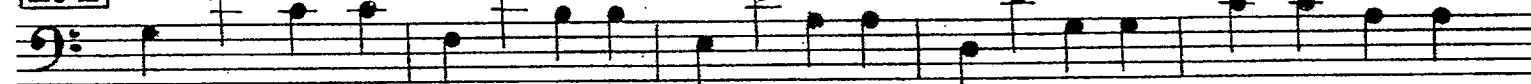

176

181

186

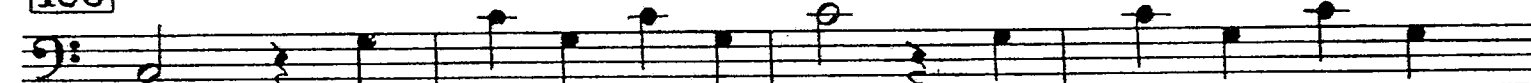

190

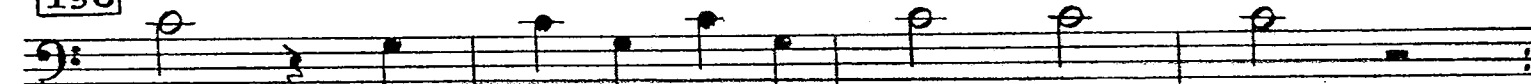

Fine