

COLLECTION MUSICALE EN FORMAT NUMÉRIQUE
MUSIQUE INSTRUMENTALE DE STYLE CONCERTANT

Jean-Ferry Rebel (1666-1747)

Tombeau de Monsieur de Lully
Septième Sonate

pour deux Dessus de Violon, Basse de Viole et Clavecin

Gravement

PREMIER DESSUS

SECOND DESSUS

BASSE DE VIOLE

CLAVECIN

Figured Bass (System 1): 6 6# 6 6 4# 6 6# 5

Figured Bass (System 2): 4# 6# 6 5# b b 5 6b 4# 6

22

6# # 6 4 6 4 # 6 5 7 6# 6 7b

32

6 7 7b 5 # 7 6#

43

3 3 4 # 6 3 6 4

52 **Gay**

2 5 3 6 6 7 6 # b

60

3 6 7 6 7 6 # # # 4_b#

68

6 7 6# 7 6 5 9 5

76

7 5 6 \flat 5 \flat 9 4 3 2 5 \flat

84

3 6 7 6 2 5 \flat 4 \sharp 6

92

7 6 6 5 # 7 5 5 7 6

100

5 5 # 6 6 7 6 7 6# b # #

108

6^b/₄ 7/_# 6/₄ 2 # 6^b/₄ 7/_# 6^b/₄ 7/_# 6/₄ 7/_# 6/₄

117

7/_# 6/₄ 7/_# 6/₅ # b 5 6 7 6 7^b 7 6

126

t

2

7 6# 6 7 6 7 6 # 6 4 7# 6 4 2

134

t

6 7 6 7 6 7 6 7 6 7 6 5

4 4 # 4 # 4 # 4 # 4 # 4 4 #

143

7 6/5 6/5 6^b 7 6 6/5 6/5 # 5 6 4 7

152

6 4 7 # 6 4 7 # 6 4 2 7 # 6 4 7 # 6 4 7 # 6 4 #

162 **Lentement** *doux*

6 6₅ 6# 3 4# 6# 6 6₅ 6₅ 9 6 7 6 6₅ 6

171

4 3 6₅ 6^b 7^b 6 7 6 # 6 3 2 4# 6 6# 6#

180

6 # 7 6 7 6 7# 4 2 # # 6 # # 4# 6 6#

189

Récit

6 5 4# 6 6# 5 4 # # 6 6 4 4 b 6 6 6

198

6 4 6 6 7 4 3 7 7 6# b #

207

b # b 6 # b 6 #

214

7 6 # b # 6 # 4# 6 6# 6 7 4#

222

6 6# 6 # 6 4# 6 6# 6 # 6 4# 6 6# 6 4 #

Vivement

231

doux

doux

Récit

5 6

241

6 6 # # # 6 #

250

6
5

Récit

6
4

6
4

6
4

6

6

6
b

258

4

#

#

b

4

#

b

7b

6

6
5

269

6 7 # # 6 #

277

6 6 6 # 7 7 6 4 # # 6

285

doux

6 5 6 6 6 6# 6 6 6 6# 6 6

292

Récit

6 # # # b # # # b

303

6 5 6 5 b 7 b 6 7

312

b # #

322

326

329

7 7^b 7 7 7 7[#]

333

6 # # b 7^b 7 7 7[#] # 6

340

6 5_b 6^b 6 6 6[#] 6^b 6 6 6 5_b 6^b 6 6 6 5_b 6^b

347

6 b 4 # # b b b # # #

357

361

364

367

370

374

378

7 6 6 6

381

6 6 7

384

6 6[#]5^b 6^b 6 6 6[#]5^b 6^b 6 6 6[#]5^b 6^b 4 #

391

7 7^b 7^b

396

6 6 6

400

6 6 6 6

404

6 6 # 6 6

408

6 6 6

411

414

417

♯ 6^b 7^b 6

420

7 6 ♯

Grave

Les Regrets

424

6 6# 6 6 4# 6 6# 6/5

433

4# 6# 5 6/4 b 6/5

441

6^b/₄ 4[#] 6 6[#] 6/₅ ^b [#] 6^b/₄ ^b 4 [#]

449

6 5 7 6/₅ [#] 6 7^b [#] 6 7[#]

457

7^b 6 # 7 6# # #

466

3 3 4 # 6 3 6 4 # 6

Jean-Ferry Rebel (1666-1747)

Tombeau de Monsieur de Lully

Septième Sonate

pour deux Dessus de Violon, Basse de Viole et Clavecin

Gravement

Premier dessus

10

18

26

35

43

52 Gay

58

65

71

78

85

91

98

106

114

123

130

137

Vivement

231 *2* *doux*

240

249

258 *Récit*

266

272

278

285

291 *2*

299

308

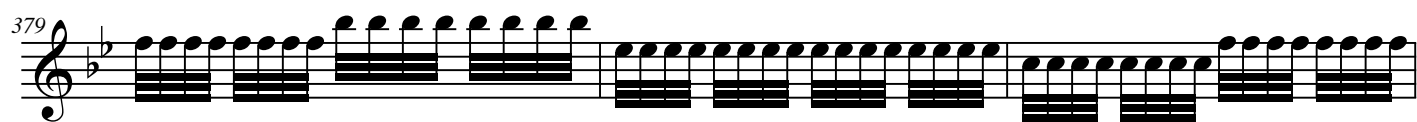
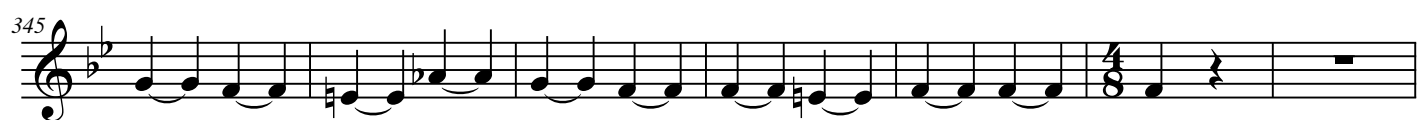

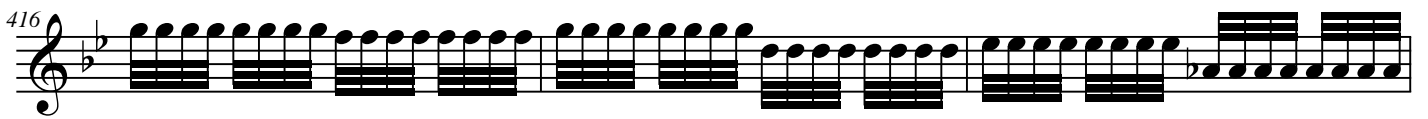
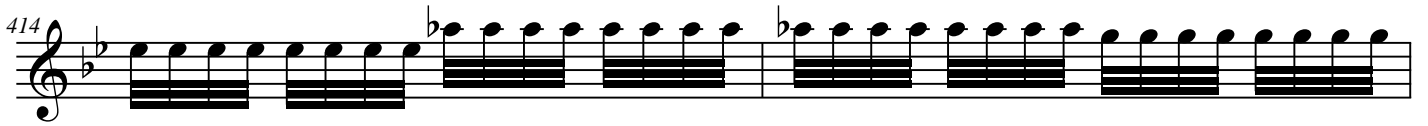
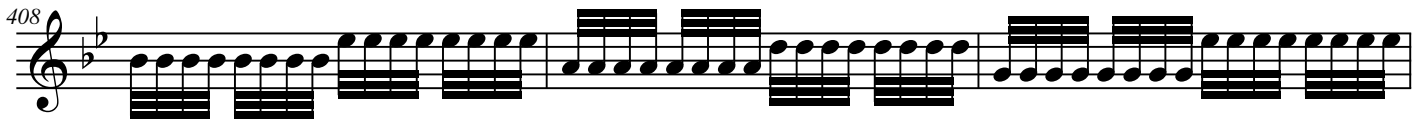
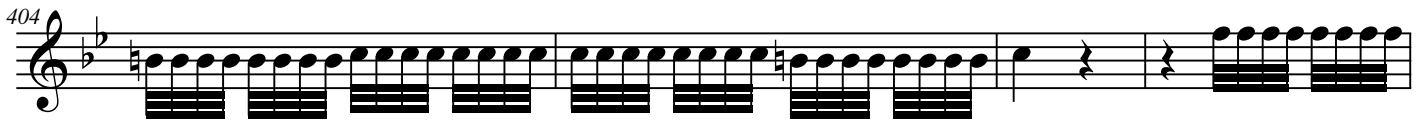

Grave

Les Regrets

Jean-Ferry Rebel (1666-1747)

Tombeau de Monsieur de Lully

Septième Sonate

pour deux Dessus de Violon, Basse de Viole et Clavecin

Gravement

Gay

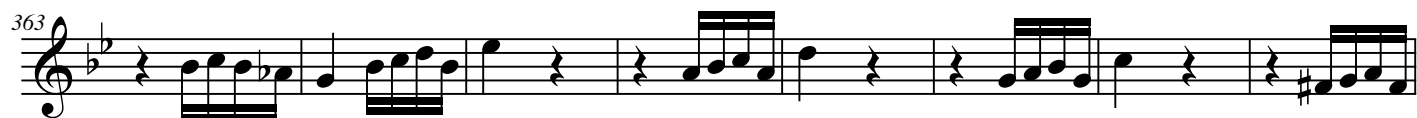
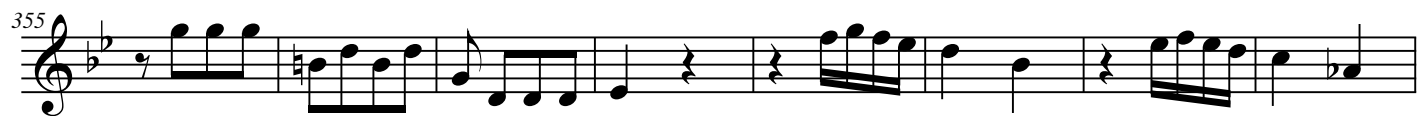
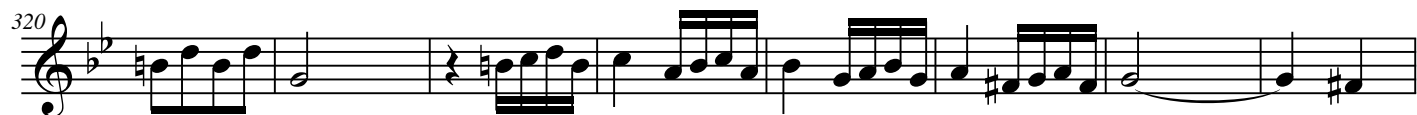

384

391

398

402

405

408

410

413

416

419

421

Grave*Les Regrets*

64

72

81

88

97

105

113

121

127

133

140

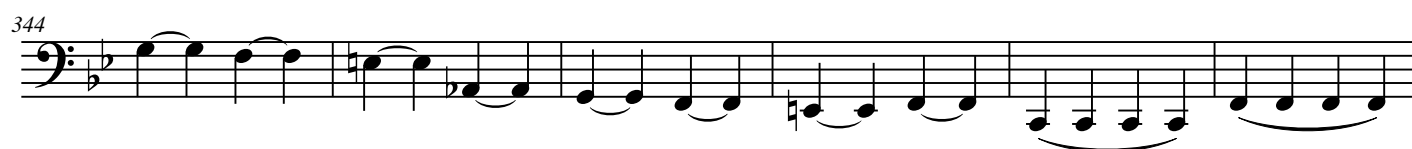

365

367

369

371

375

381

384

390

393

396

400

405

Grave

Les Regrets

