

NAMOUNA.

Suite d'orchestre.

ALTOS.

N° 1. Prélude.

E. LALO.

Andante.
Sourdines

Hautbois.

Flûtes.

Continuation of section A. The right hand continues with triplets of eighth notes, while the left hand has rests. The section concludes with a double bar line and a first ending bracket.

Continuation of section B. The right hand continues with triplets of eighth notes, while the left hand has rests. The dynamic *cresc.* is indicated. The section concludes with a double bar line and a first ending bracket.

ALTOS.

ALTOS.

ALTOS.

Nº 2. Sérénade.

Allegro.
Sourdines

p pizz.

cresc.

f

pp *mf* *pp*

mf

cresc. *f* *pp*

cresc.

B arco *ff*

ff *pp* *pizz.*

ALTOS.

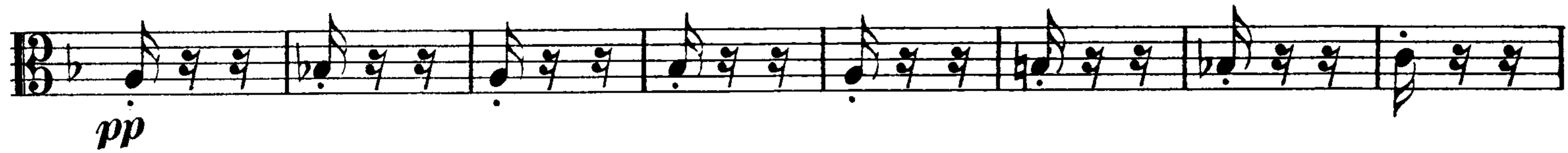

Nº 3. Thème Varié.

Nº 1

Andante.

ALTOS.

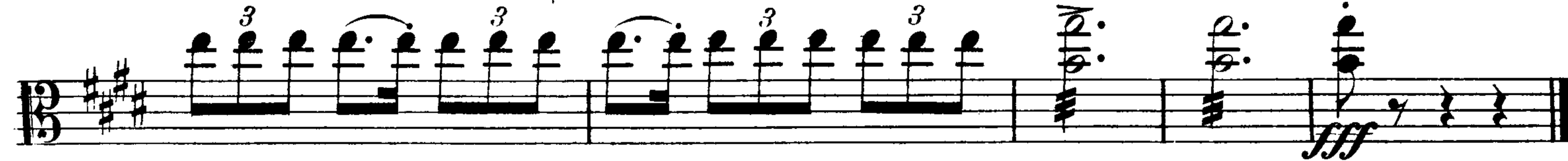
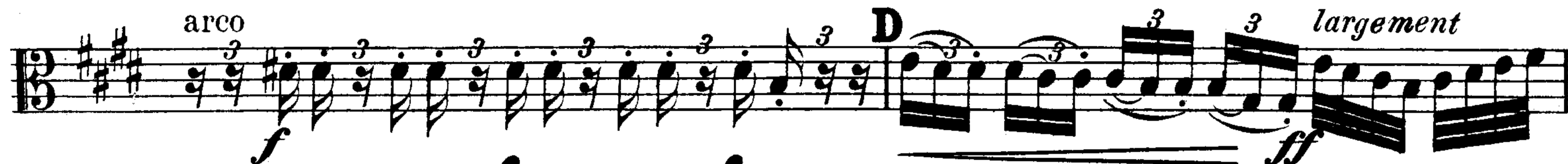

ALTOS.

N° 4^a Parades de foire.

Allegro vivace.

4 pizz. *pp*

A 18 Trompettes. **B** arco *p*

C 24 **D** 4 *f* *cresc.* *rit.* *ff*

F Plus lent. *f* *p* *cresc.*

N° 3
ia.

ALTOS.

a tempo
rit.
f
cresc.

ff
G *Andantino.*
ff rit.

a tempo un peu moins vite
pp
 1
suivez

H *Allegretto quasi And^{no}*
 4 Fl.
 Sourdines
poco rit.

pizz. *a tempo*
pp

poco rit. *a tempo* *un peu plus*
cresc.

vite.
f
 1
pp

I *Tempo I.*
poco rit. *mf*

poco a poco accel. *pressez*
pp

peu a peu
un peu plus vite

J 5 *pp*
encore plus vite

arco *pizz.*
f *pp* *cresc.*

fin

Allég. All. D

ALTOS.

N^o 4^b Fête foraine.

N^o 4

Musica
Presto.

14

Flutes.

arco

ôtez les Sourdines

ALTOS.

ff

G

ff

pizz. 1

p

2 3 4 5

6 7 arco

p

cresc.

cresc.

ff

ff

ff

ff

ff

ff

ff

ff

ff

segue
a D